

PLANS
NOT
TO
SCALE

STATE	PROJECT NO.	SHEET NO.	TOTAL SHEETS
MONT.	A-AD 15 (2)	1	16

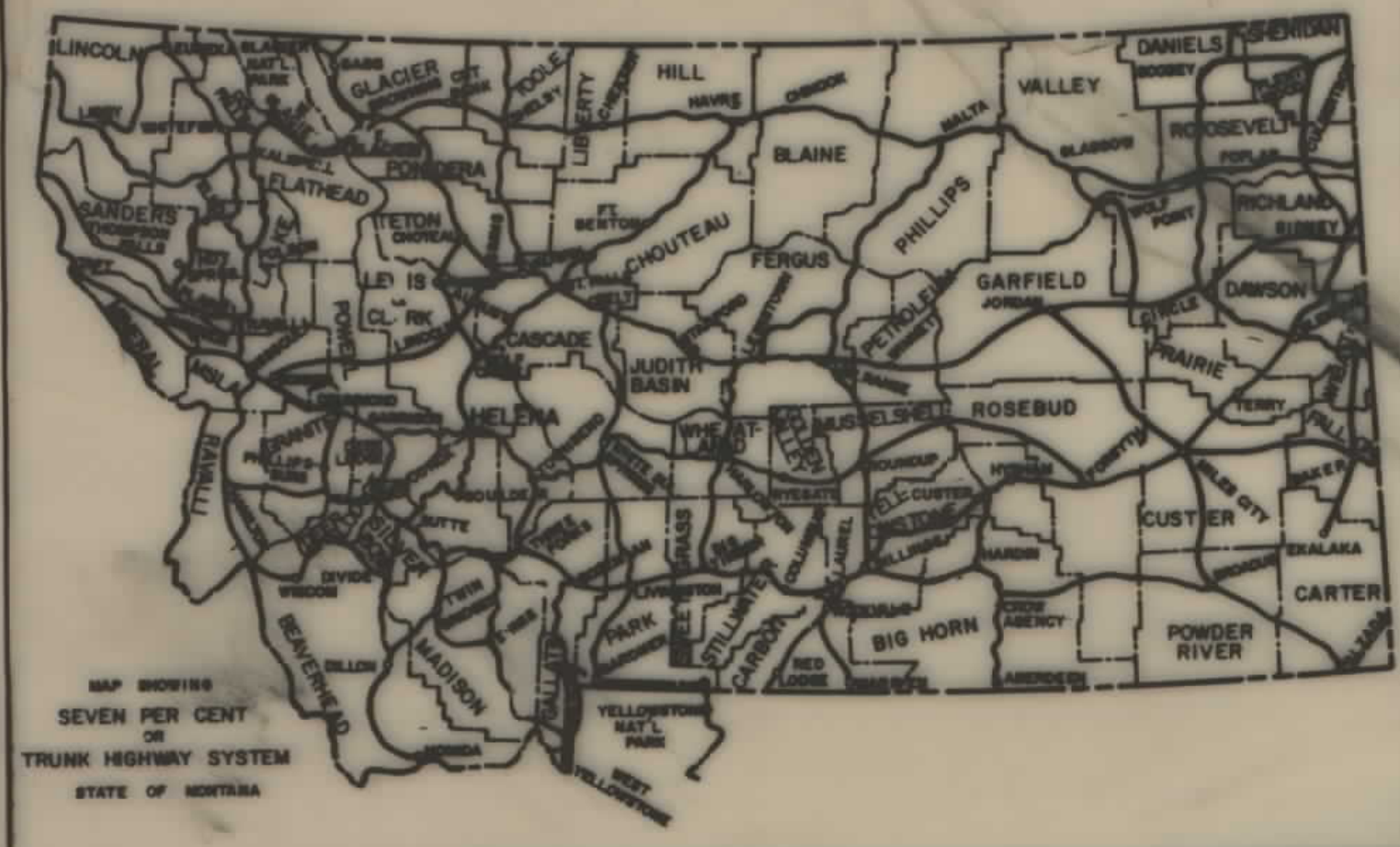

STATE OF MONTANA

DEPARTMENT OF HIGHWAYS

RIGHT OF WAY PLAN OF FEDERAL AID PROJECT NO.

INDEX		
PARCEL NO.	OWNERSHIPS	SHEET NO.
1	DONALD R. WILLIAMS & JAMES G. WILLIAMS	2
2	T.C. & H.G. McCRACKEN	2,3
3	J.M. SR. & MARGARET ROBINSON	3
4	ALBERT KAPTEIN	3,4,5
5	ARNOLD M. & ROBERTA B. ROHRER	5,6,7
5E	" " "	5,6
6	TEUNIS GREYN	7
7	JAKE & AGNES VERMULEN	8,9,10
7E	" " "	9,10
7E 2	" " "	9,10
8E	GERALD & ELEANOR RIES	8
9	KELLY INVESTMENT CO.	9
10	ALICE CONRAD	9,10
11	MARIE KAPTEIN	10
12	V.E. SCARBOROUGH	10,11
13	JOHN WILLIAM MINK ET AL	10,11
13E	" " "	11
14	ADRIAN & JANE VAN DYKE	11,12
14E	" " "	12
15	CLAYRO N. BELLAMY	11,12,13
15E	" " "	12,13
16	RALPH & EVA KAPTEIN	12,13
17	ARTHUR & AGATHA E. DeVRISE	13,14
17E	" " "	13
18	GERALD J. & ELEANOR A. RIES	13,14
19	LLOYD A. SPEER ET AL	14,15
20	JENNIE RISPENS	14,15,16
21	CHRISTINE BRUINS ET AL	15,16
22	MAYNARD K. VAN TONGEREN	16
23	B.N.R.R.	2
24	TRI-COUNTRY ELEVATOR CO	2
25	VERNON H. & G.M. ANDERSON	2
26	R.G. & M.L. ARNOTT	2
27	K.W. BEARD % DON BEARD	2
28	JAMES BAUMAN	2
29	JOHN L. & M.J. SKIPWITH	2
30	A & P MOTORS, INC.	2
31	" " "	2
32	JOHN A. WOOD ET AL	2
33	FARMERS UNION CENTRAL EXCH.	2
34	HOWARD ORCUTT	16

CONVENTIONAL SIGNS	
PROPOSED RIGHT OF WAY LINE	---
EXISTING RIGHT OF WAY LINE	---
RAILROAD RIGHT OF WAY LINE	---
CENTERLINE (C) OR PROJECTED LINE	---
STK'D CENTERLINE	---
OWNERSHIP BOUNDARY	---
PRESENT TRAVELED WAY (P.T.W.)	---
R/W LINE FENCED	---
CONSTRUCTION LIMITS	CUT --- FILL ---
FENCE LINE	---
CONTROL OF ACCESS WITH FENCE	---
LIMITED ACCESS	---
EXISTING LIMITED ACCESS	---
GATE IN FENCE	---
CATTLE GUARD = 24'	---
STATE & NATIONAL BORDER LINES	---
CITY OR TOWN LIMITS LINE	---
COUNTY LINE	---
RESERVATION LINE	---
TOWNSHIP & SECTION LINE	---
1/4 & 1/2 SECTION LINE	---
SECTION CORNER	FOUND UNFOUND
1/4 SECTION COR.	---
1/16 SECTION COR.	---
CENTER OF SECTION	---
TELEPHONE OR TELEGRAPH POLES IN PLACE	---
POWER POLES IN PLACE	---
TEL. OR TEL. OR POWER POLES TO BE MOVED	---
NEW PIPES	---
OLD PIPES IN PLACE	---
OUTLET DITCH	---
INLET DITCH	---
DITCHES	---
CHANNEL CHANGES	---
BRIDGES	---
RAILROADS	---
PARCEL NUMBER	(7)
NEW APPROACH	---
EXISTING APPROACH	---
LIMITED ACCESS	---

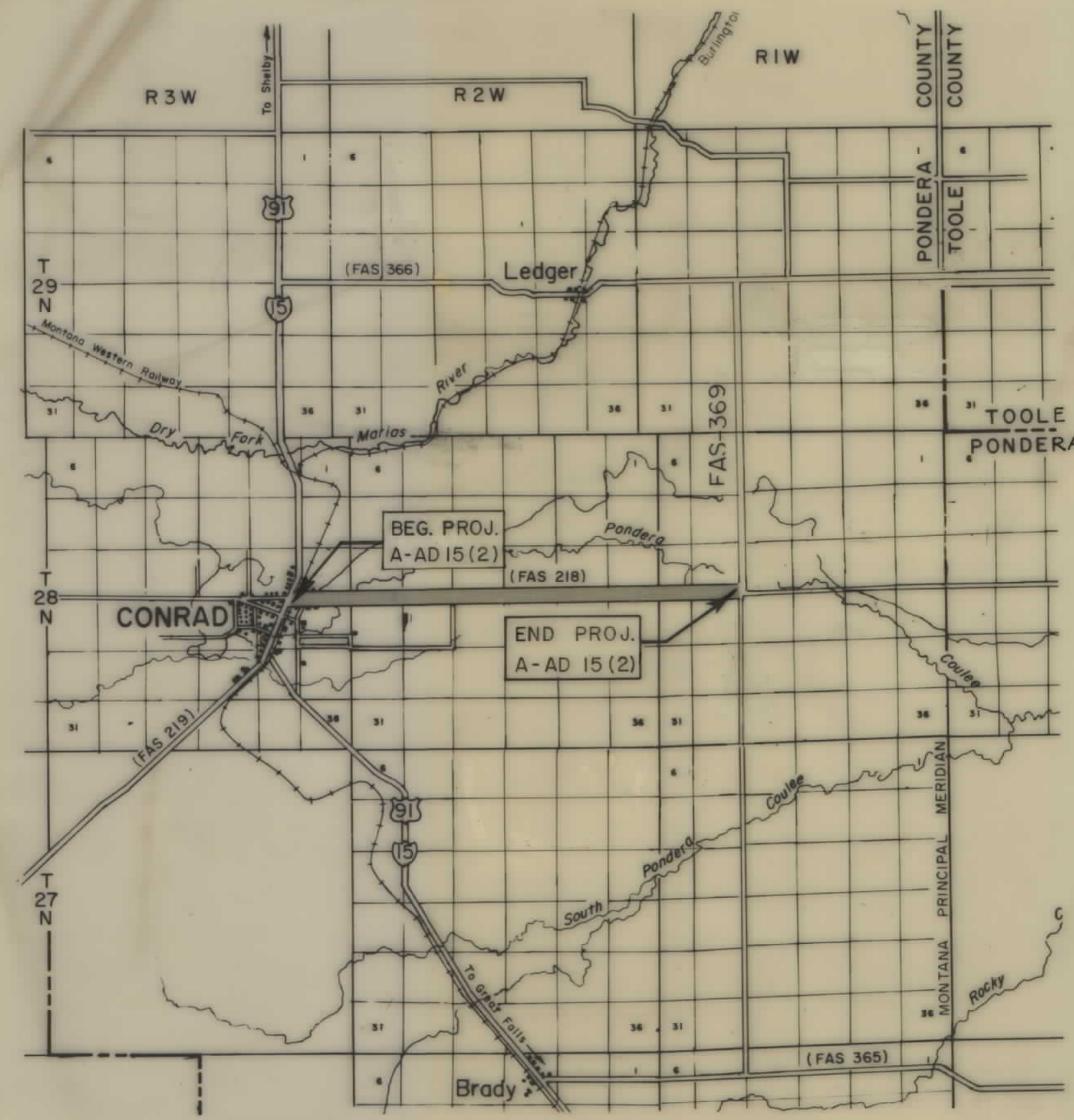

RELATED PROJECTS	ASSOCIATED PROJECT AGREEMENT NUMBERS

STATE OF MONTANA DEPARTMENT OF HIGHWAYS	
APPROVED: _____ 19__	
GARY J. WICKS DIRECTOR OF HIGHWAYS BY _____ CHIEF PRECONSTRUCTION BUREAU	
U.S. DEPARTMENT OF TRANSPORTATION FEDERAL HIGHWAY ADMINISTRATION	
APPROVED: _____	DATE _____
DIVISION ADMINISTRATOR	DATE

A-AD 15(2) SHT 1 OF 16

OWNERSHIPS

PARCEL	NAME	ADDRESS	TOTAL AREA	GROSS R/W AREA	P.T.W. AREA	AREA TO BE ACQUIRED	EASEMENT OR PERMIT
23	BURLINGTON NORTHERN					0.8 Ac.	0.3 Ac.
24	TRI-COUNTY ELEVATOR CO.	CONRAD, MONTANA					5074 Sq.Ft.
1	DONALD R. WILLIAMS & JAMES G. WILLIAMS	CONRAD, MONTANA					
2	T.C. & H.G. McCracken		160 Ac.	4.7 Ac.	3.1 Ac.	1.6 Ac.	0.4 Ac.
25	VERNON H. & G.M. ANDERSON	CONRAD, MONTANA					700 Sq.Ft.
26	R.G. & M.L. ARNOT	CONRAD, MONTANA					2989 Sq.Ft.
27	K.W. BEARD % DON BEARD	CONRAD, MONTANA					3024 Sq.Ft.
28	JAMES BAUMAN	CONRAD, MONTANA					4897 Sq.Ft.
29	JOHN L. & M.J. SKIPWITH	CONRAD, MONTANA					5000 Sq.Ft.
30	A & P MOTORS INC.	DUTTON, MONTANA					3024 Sq.Ft.
31	A & P MOTORS INC.	DUTTON, MONTANA					480 Sq.Ft.
32	JOHN A. WOOD ET AL	CONRAD, MONTANA					3300 Sq.Ft.
33	FARMERS UNION CENTRAL EXCH	CONRAD, MONTANA					3300 Sq.Ft.

STATE	R/W NO.	SHEET NO.	NUMBER SHEETS
MONTANA	S-96 ()	2	16

A-AD-15(C)

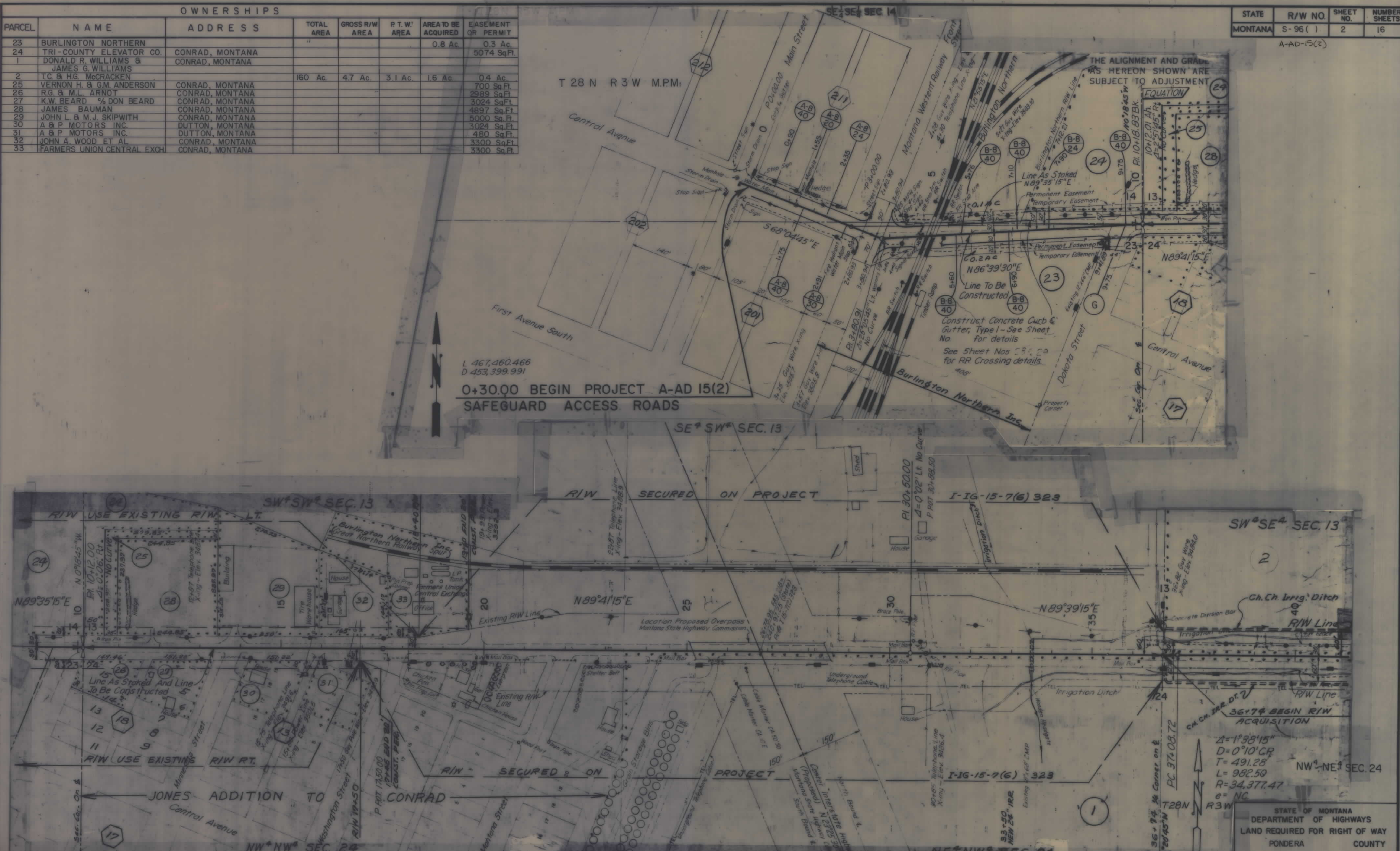

L 467,460.466
 D 453,399.991
0+30.00 BEGIN PROJECT A-AD 15(2)
SAFEGUARD ACCESS ROADS

A-AD 15(2) SH 2 OF 16

OWNERSHIPS							
PARCEL	NAME	ADDRESS	TOTAL AREA	GROSS R/W AREA	P.T.W. AREA	AREA TO BE ACQUIRED	EASEMENT OR PERMIT
1	DONALD R. WILLIAMS & JAMES G. WILLIAMS	CONRAD, MONTANA		4.8 Ac.	2.1 Ac.	2.7 Ac.	
2	T.C. & H.G. McCracken	CONRAD, MONTANA	160 Ac.	4.7 Ac.	3.1 Ac.	1.6 Ac.	0.4 Ac.
3	J.M. Sr. & MARGARET ROBINSON	CONRAD, MONTANA	5.0 Ac.	0.7 Ac.	0.2 Ac.	0.5 Ac.	
4	ALBERT KAPTEIN	CONRAD, MONTANA	466.4 Ac.	10.0 Ac.	3.3 Ac.	6.7 Ac.	

STATE	R/W NO.	SHEET NO.	NUMBER SHEETS
MONTANA	S-96 ()	3	16

A-AD-15(2)

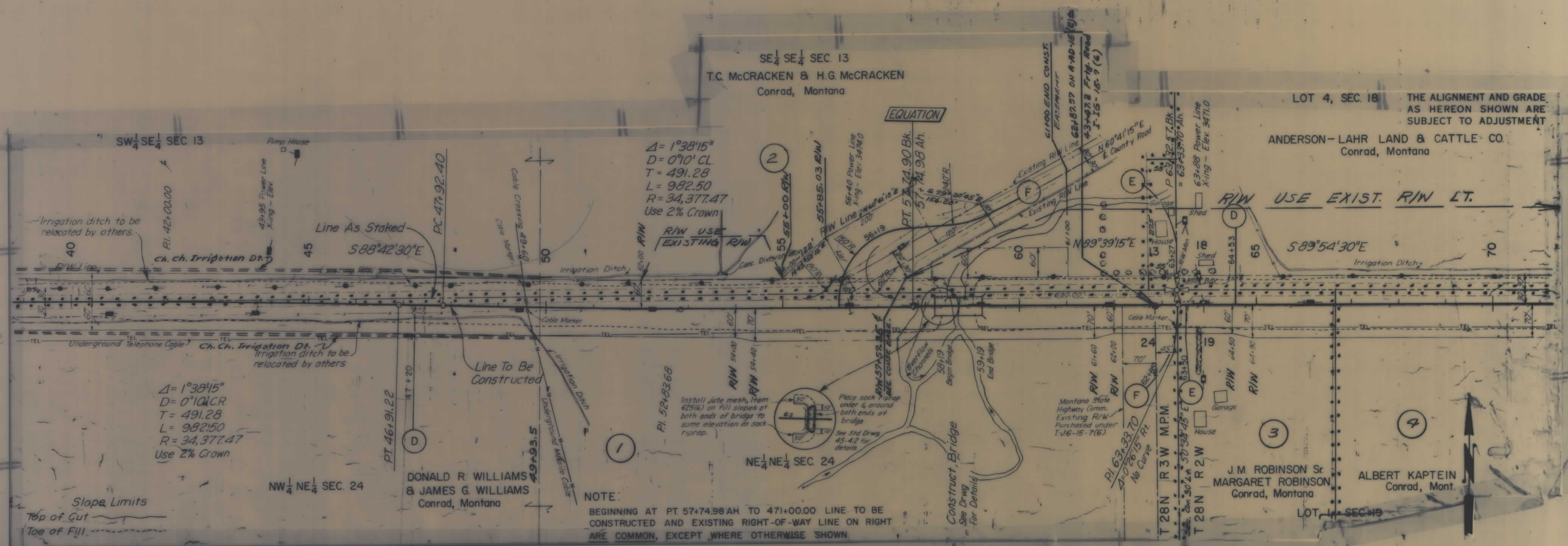

STATE OF MONTANA
 DEPARTMENT OF HIGHWAYS
 LAND REQUIRED FOR RIGHT OF WAY
 PONDERA COUNTY

A-AD 15(2) SHT 3 OF 16

OWNERSHIPS						
PARCEL	NAME	ADDRESS	TOTAL AREA	GROSS R/W AREA	P.T.W. AREA	AREA TO BE ACQUIRED
4	ALBERT KAPTEIN	CONRAD, MONTANA	4664 Ac.	10.0 Ac.	3.3 Ac.	6.7 Ac.

STATE	R/W NO.	SHEET NO.	NUMBER SHEETS
MONTANA	S-96 ()	4	16

A-AD-15(2)

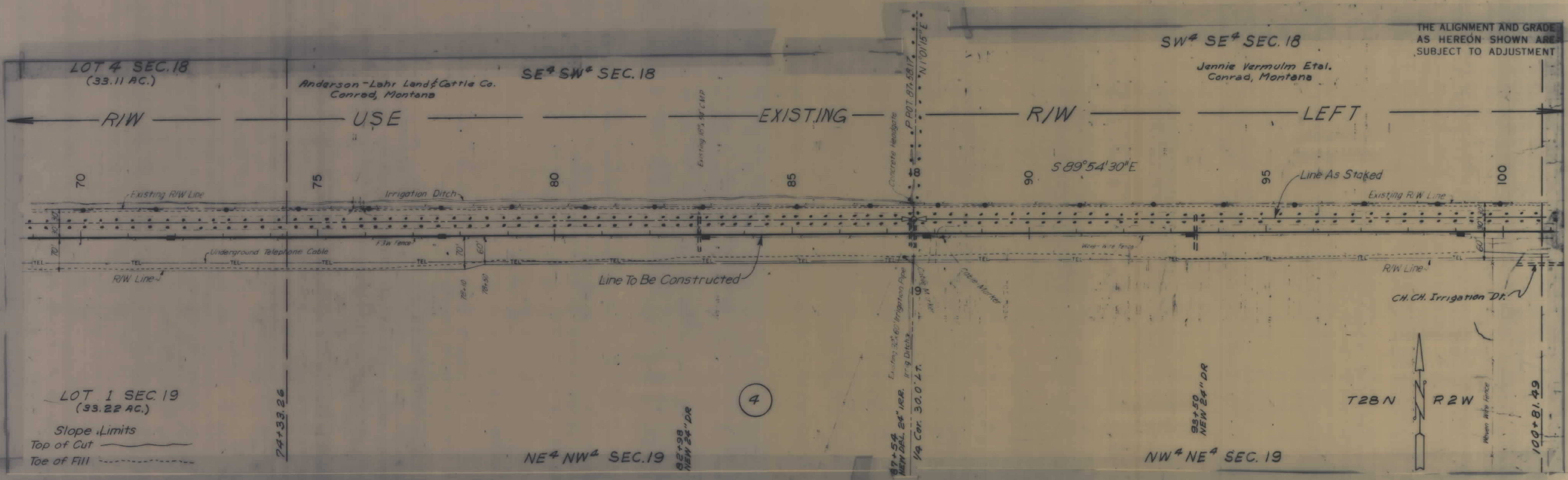

THE ALIGNMENT AND GRADE AS HEREON SHOWN ARE SUBJECT TO ADJUSTMENT

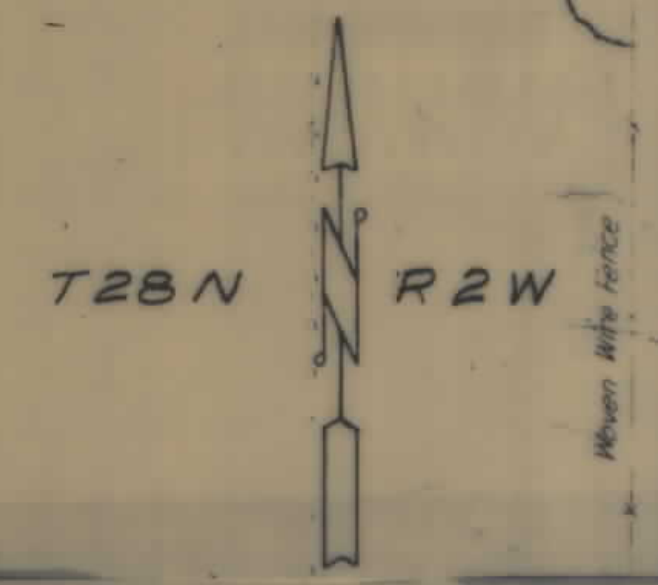

Slope Limits
Top of Cut ———
Toe of Fill - - - - -

STATE OF MONTANA
DEPARTMENT OF HIGHWAYS
LAND REQUIRED FOR RIGHT OF WAY
PONDERA COUNTY
SCALE 1" = 100' MAP COMPLETED

FHWA. APPROVAL

OWNERSHIPS						
PARCEL	NAME	ADDRESS	TOTAL AREA	GROSS R/W AREA	P.T.W. AREA	AREA TO BE ACQUIRED
4	ALBERT KAPTEIN	CONRAD, MONTANA	466.4 Ac.	10.0 Ac.	3.3 Ac.	6.7 Ac.
5	ARNOLD M. & ROBERTA B. ROHRER	CONRAD, MONTANA	320.0 Ac.	10.9 Ac.	3.7 Ac.	7.2 Ac.
5E	ARNOLD M. & ROBERTA B. ROHRER	CONRAD, MONTANA - FOR R/W FOR PONDERA CO. CANAL AND RESEVOIR CO.				0.6 Ac.

STATE	R/W NO.	SHEET NO.	NUMBER SHEETS
MONTANA	S-96 ()	5	16

A-AD-15(CZ)

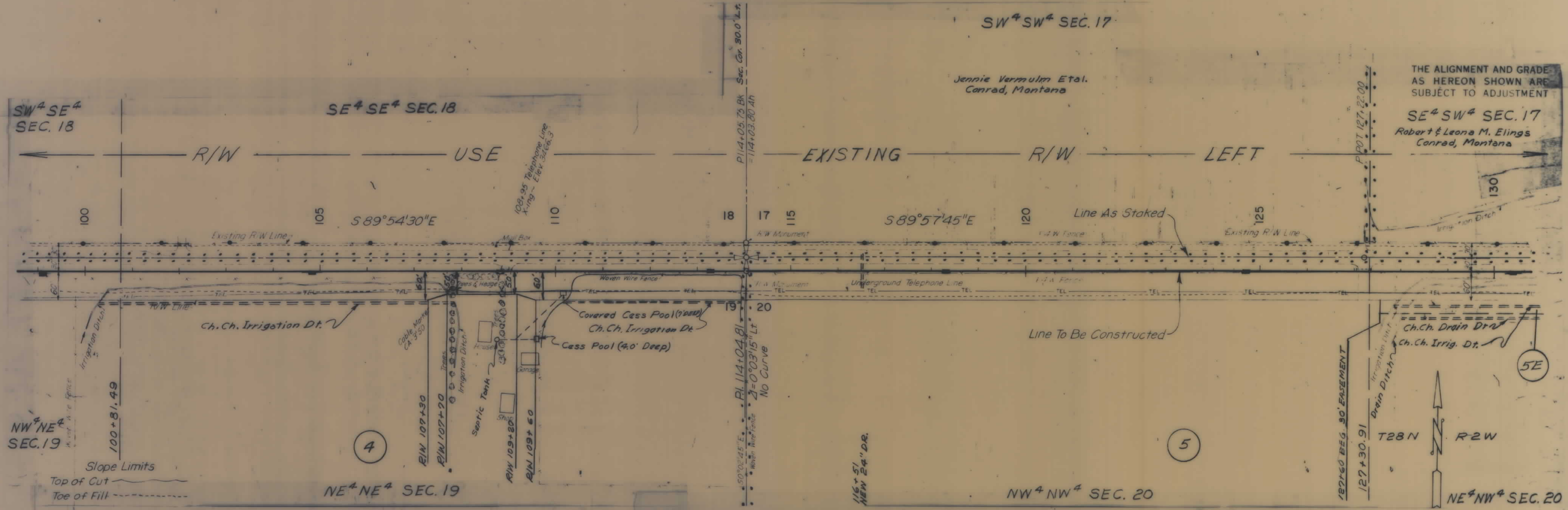

THE ALIGNMENT AND GRADE AS HEREON SHOWN ARE SUBJECT TO ADJUSTMENT

SE⁴SW⁴ SEC. 17
Robert & Leona M. Elings
Conrad, Montana

A-AD 15(CZ) SHIT 5 OF 16

OWNERSHIPS							
PARCEL	NAME	ADDRESS	TOTAL AREA	GROSS R/W AREA	P.T.W. AREA	AREA TO BE ACQUIRED	EASEMENT OR PERMIT
5	ARNOLD M. & ROBERTA B. ROHRER	CONRAD, MONTANA	320.0 Ac.	10.9 Ac.	3.7 Ac.	7.2 Ac.*	0.4 Ac.
5E	ARNOLD M. & ROBERTA B. ROHRER	CONRAD, MONTANA - FOR RAW FOR PONDERA CO. CANAL AND RESEVOIR CO.					0.6 Ac.

STATE	R/W NO.	SHEET NO.	NUMBER SHEETS
MONTANA	S-96 ()	6	16

A-AD-15 (Z)

*INCLUDES AREA FOR PAR. NO. 5E

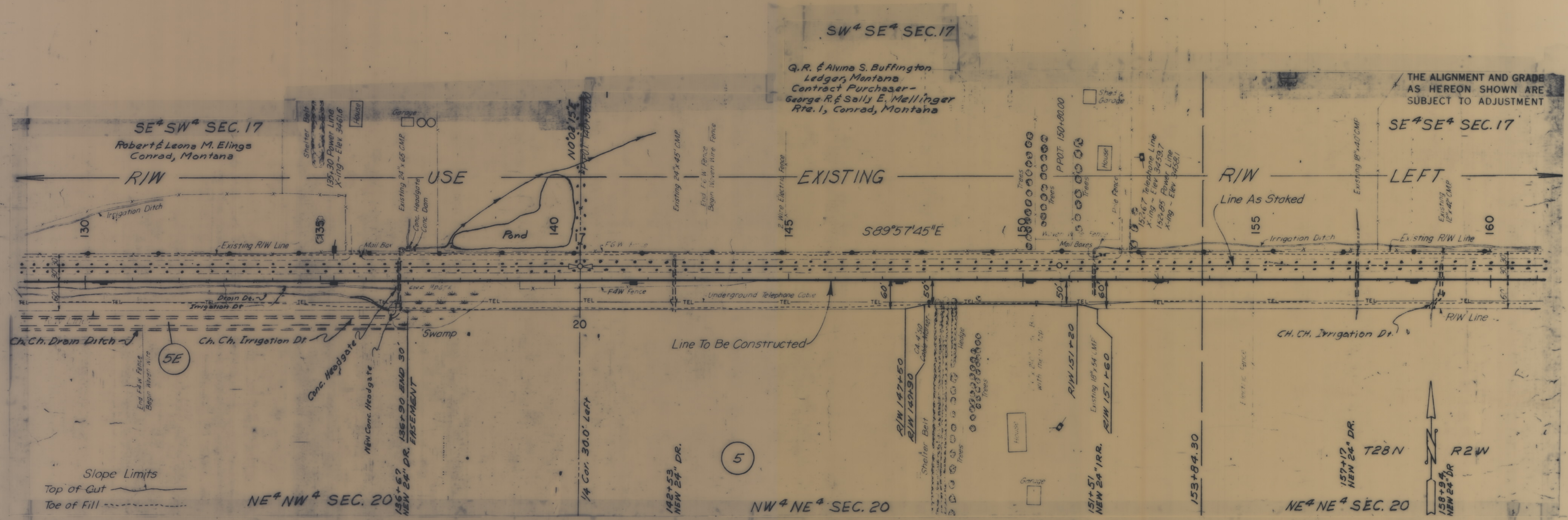

THE ALIGNMENT AND GRADE AS HEREON SHOWN ARE SUBJECT TO ADJUSTMENT

SE⁴SE⁴ SEC. 17

R/W LEFT

EXISTING R/W LINE

R/W LINE

CH. CH. IRRIGATION DI.

T28 N R2W

NE⁴NE⁴ SEC. 20

OWNERSHIPS							
PARCEL	NAME	ADDRESS	TOTAL AREA	GROSS R/W AREA	P.T.W. AREA	AREA TO BE ACQUIRED	EASEMENT OR PERMIT
5	ARNOLD M. & ROBERTA B. ROHRER	CONRAD, MONTANA	320.0 Ac.	11.5 Ac.*	3.7 Ac.	7.8 Ac.	0.4 Ac.
6	TEUNIS GREYN	CONRAD, MONTANA	320.0 Ac.	4.9 Ac.	1.6 Ac.	3.3 Ac.	

* INCLUDES AREA FOR PAR. NO. 5E

STATE	R/W NO.	SHEET NO.	NUMBER SHEETS
MONTANA	S-96 ()	7	16

A-AD-15(Z)

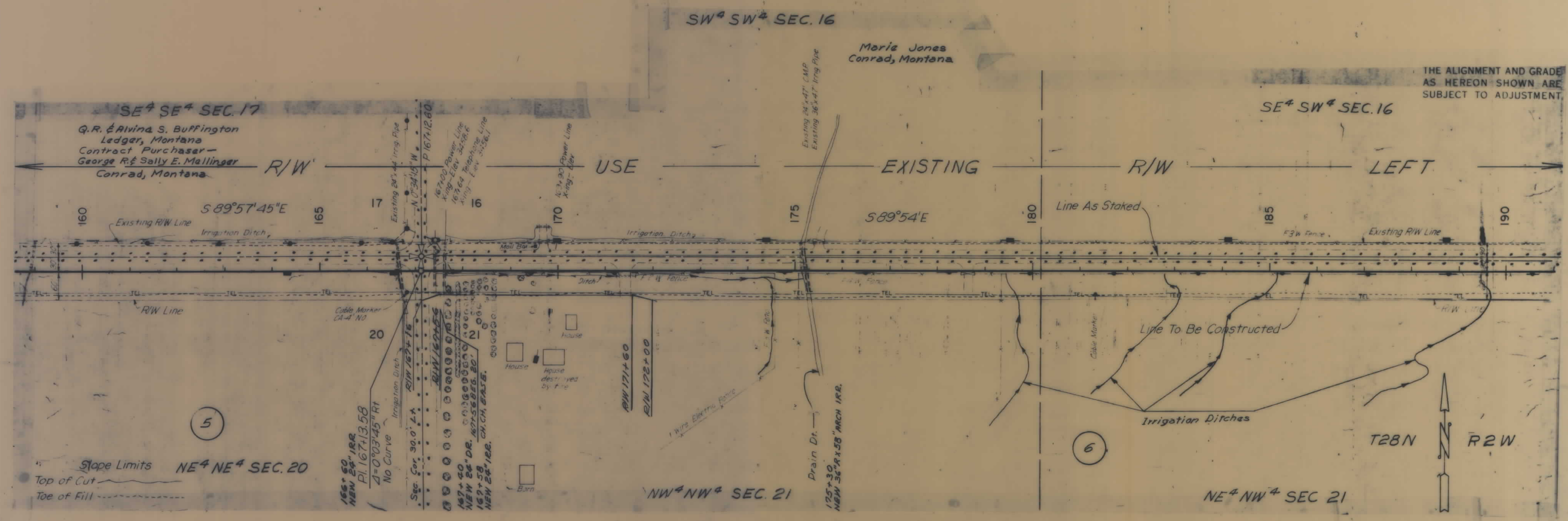

5
Slope Limits
Top of Cut
Toe of Fill

STATE OF MONTANA
DEPARTMENT OF HIGHWAYS
LAND REQUIRED FOR RIGHT OF WAY
PONDERA COUNTY
SCALE 1" = 100' MAP COMPLETED

FHWA. APPROVAL

A-AD 15(Z) SHT 7 OF 16

OWNERSHIPS							
PARCEL	NAME	ADDRESS	TOTAL AREA	GROSS R/W AREA	P.T.W. AREA	AREA TO BE ACQUIRED	EASEMENT OR PERMIT
6	TEUNIS GREYN	CONRAD, MONTANA	320.0 Ac.	4.9 Ac.	1.6 Ac.	3.3 Ac.	
7	JAKE & AGNES VERMULM	CONRAD, MONTANA	560.0 Ac.	20.1 Ac*	8.8 Ac.	11.3 Ac*	
7E	JAKE & AGNES VERMULM	CONRAD, MONTANA - FOR INT. OF PONDERA CO. CANAL & RES. CO.					1.0 Ac.
8E	GERALD & ELEANOR RIES	CONRAD, MONTANA - FOR INT. OF PONDERA CO. CANAL & RES. CO.					1.1 Ac.

INCLUDES AREA FOR PAR. NO. 7E

STATE	R/W NO.	SHEET NO.	NUMBER SHEETS
MONTANA	S-96 ()	8	16

A-AD-15(2)

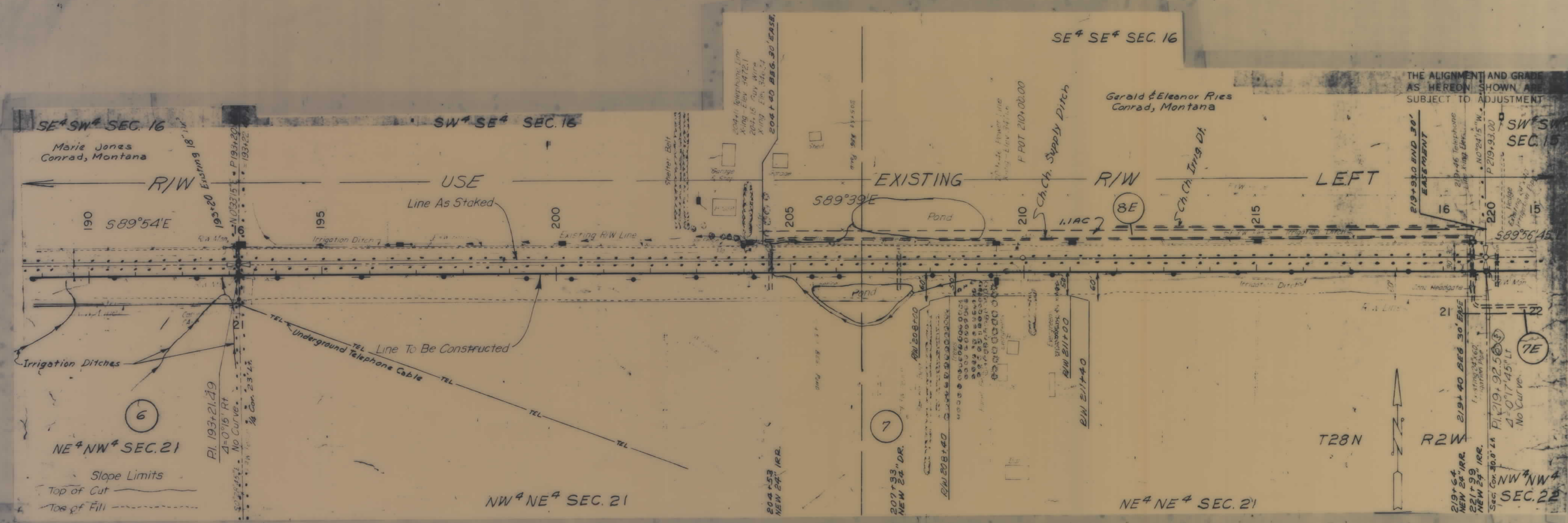

THE ALIGNMENT AND GRADE AS HEREON SHOWN ARE SUBJECT TO ADJUSTMENT

OWNERSHIPS

PARCEL	NAME	ADDRESS	TOTAL AREA	GROSS R/W AREA	P.T.W. AREA	AREA TO BE ACQUIRED	EASEMENT OR PERMIT
7	JAKE & AGNES VERMULM	CONRAD, MONTANA	560 Ac.	20.1 Ac.*	8.8 Ac.*	11.3 Ac.*	
7E	JAKE & AGNES VERMULM	CONRAD, MONTANA - FOR R/W FOR PONDERA CO. CANAL & RES. CO.					1.0 Ac.
9	KELLY INVESTMENT CO.	521 N. RODNEY, HELENA, MT.		1.9 Ac.	1.1 Ac.	0.8 Ac.	
10	ALICE CONRAD	CONRAD, MONTANA		1.5 Ac.	0.2 Ac.	1.3 Ac.	
7E 2	JAKE & AGNES VERMULM	CONRAD, MONTANA - FOR R/W FOR PONDERA CO. CANAL & RES. CO.					2.0 Ac.

STATE	R/W NO.	SHEET NO.	NUMBER SHEETS
MONTANA	S-96 ()	9	16

A-AD-15(2)

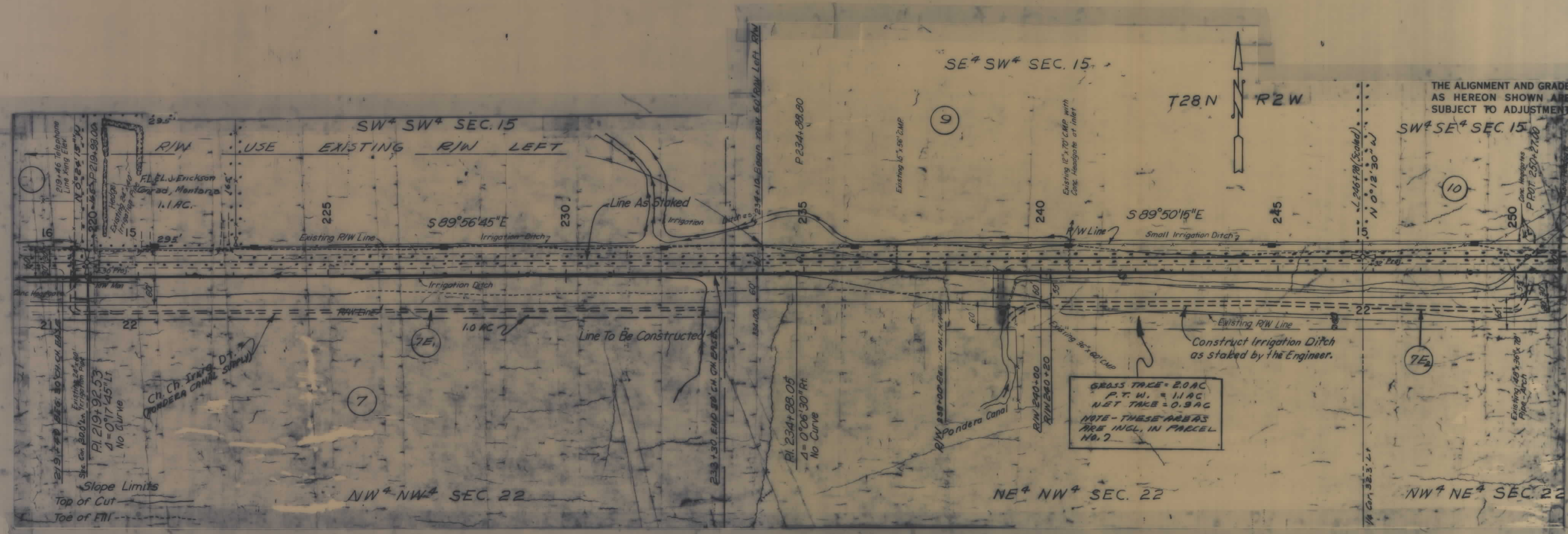

THE ALIGNMENT AND GRADE AS HEREON SHOWN ARE SUBJECT TO ADJUSTMENT

NW⁴ NE⁴ SEC. 22

OWNERSHIPS

PARCEL	NAME	ADDRESS	TOTAL AREA	GROSS R/W AREA	P.T.W. AREA	AREA TO BE ACQUIRED	EASEMENT OR PERMIT
7	JAKE & AGNES VERMULM	CONRAD, MONTANA	560 AC.	20.1 AC*	8.8 AC*	11.3 AC*	
7E2	JAKE & AGNES VERMULM	CONRAD, MONTANA - FOR INT. OF PONDERA CO. CANAL & RES. CO.					2.0 AC.
10	ALICE CONRAD	CONRAD, MONTANA		1.5 AC.	0.2 AC.	1.3 AC.	
11	MARIE KAPTEIN	CONRAD, MONTANA		4.3 AC.	1.8 AC.	2.5 AC.	
12	V.E. SCARBOROUGH - deceased	PROBATE CASE NO. 2262 PONDERA CO. DIST. COURT CONRAD, MONTANA		7.2 AC.	5.4 AC.	1.8 AC.	0.1 AC.
13	JOHN WILLIAM MINK ET AL	CONRAD, MONTANA					2.7 AC.

*INCLUDES AREA FOR PAR. NO. 7E2

STATE	R/W NO.	SHEET NO.	NUMBER SHEETS
MONTANA	S-96 ()	10	16

A-AD-15(2)

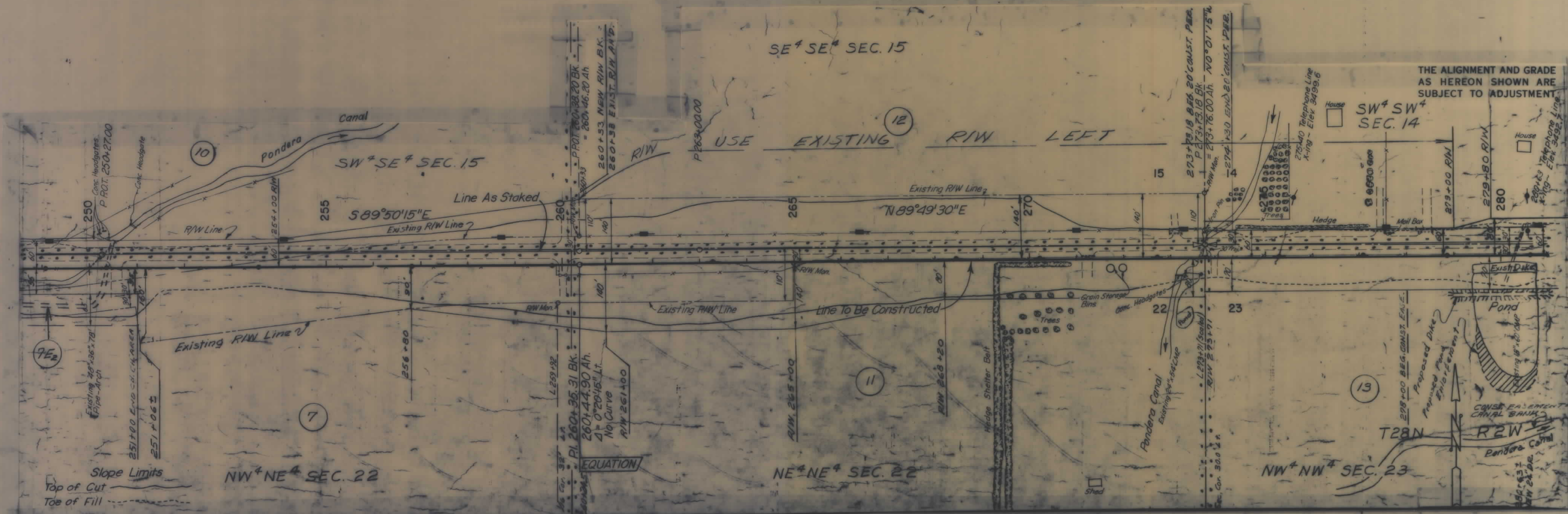

OWNERSHIPS

PARCEL	NAME	ADDRESS	TOTAL AREA	GROSS R/W AREA	P.T.W. AREA	AREA TO BE ACQUIRED	EASEMENT OR PERMIT
12	V.E. SCARBOROUGH-deceased	(see previous sheet)		7.2 Ac.	5.4 Ac.	1.8 Ac.	0.1 Ac.
13	JOHN WILLIAM MINK ET AL	CONRAD, MONTANA		6.5 Ac.	1.5 Ac.	5.0 Ac.	2.7 Ac.
13E	JOHN WILLIAM MINK ET AL	CONRAD, MONTANA		0.4 Ac.		0.4 Ac.	
14	ADRIAN & JANE VAN DYKE	CONRAD, MONTANA		3.9 Ac.	2.9 Ac.	1.0 Ac.	0.2 Ac.
15	CLAYTON B. BELLAMY	CONRAD, MONTANA		18.6 Ac.	5.4 Ac.	13.2 Ac.	0.7 Ac.

STATE	R/W NO.	SHEET NO.	NUMBER SHEETS
MONTANA	S-96 ()	11	16

A-AD-15(2)

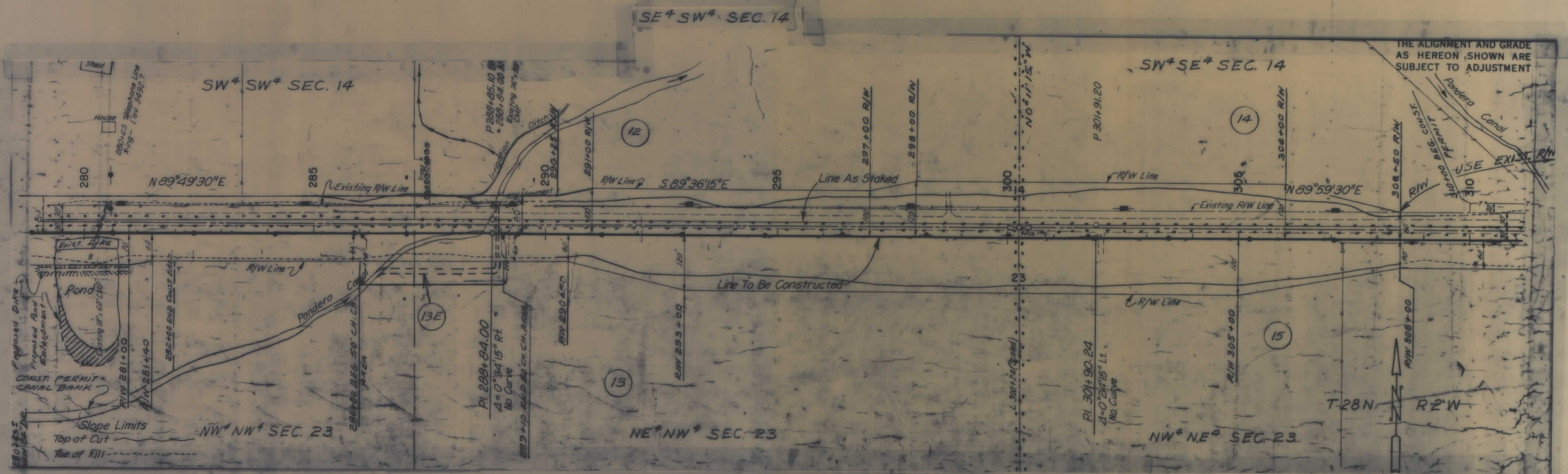

OWNERSHIPS							
PARCEL	NAME	ADDRESS	TOTAL AREA	GROSS R/W AREA	P. T. W. AREA	AREA TO BE ACQUIRED	EASEMENT OR PERMIT
14	ADRIAN & JANE VAN DYKE	CONRAD, MONTANA		3.9 AC.	2.9 AC.	1.0 AC.	0.2 AC.
15	CLAYTON N. BELLAMY	"		18.6 AC.	5.4 AC.	13.2 AC.	0.7 AC.
15E	CLAYTON N. BELLAMY	"				0.0	0.5 AC.
16	RALPH & EVA KAPTEIN	"		1.0 AC.	0.9 AC.	0.1 AC.	0.4 AC.
16E	ADRIAN & JANE VAN DYKE	"				0.0	0.4 AC.

STATE	R/W NO.	SHEET NO.	NUMBER SHEETS
MONTANA	5-26()	12	16

A-AD-15(2)

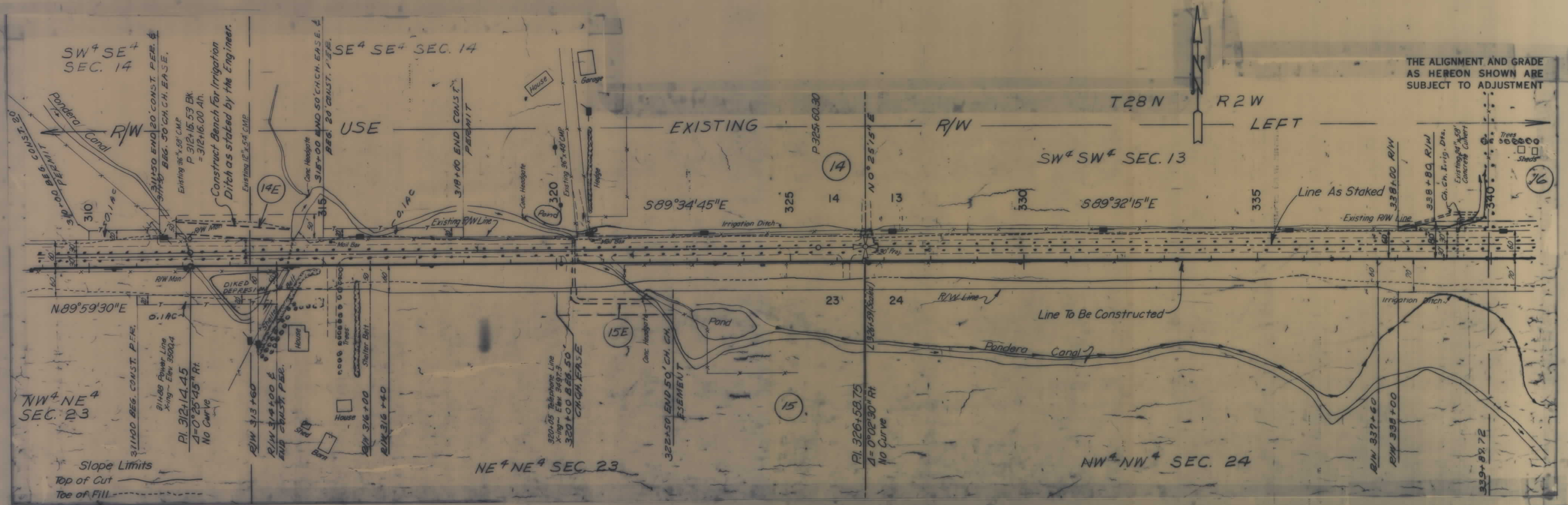

OWNERSHIPS							
PARCEL	NAME	ADDRESS	TOTAL AREA	GROSS R/W AREA	P.T.W. AREA	AREA TO BE ACQUIRED	BASEMENT OR PERMIT
15	CLAYTON N. BELLAMY	CONRAD, MONTANA		13.6 AC.	5.4 AC.	13.2 AC.	0.7 AC.
15E	CLAYTON N. BELLAMY	"					0.5 AC.
16	RALPH & EVA KAPTEIN	"		1.0 AC.	0.9 AC.	0.1 AC.	0.4 AC.
17	ARTHUR & AGATHA E. DEVRISE	"		2.3 AC.	1.8 AC.	0.5 AC.	2.2 AC.
17E	ARTHUR & AGATHA E. DEVRISE	"					1.0 AC.
18	GERALD J. & ELEANOR A. RIES	"					1.2 AC.

STATE	R/W NO.	SHEET NO.	NUMBER SHEETS
MONTANA	5-96(1)	15	16

A-AD-15(2)

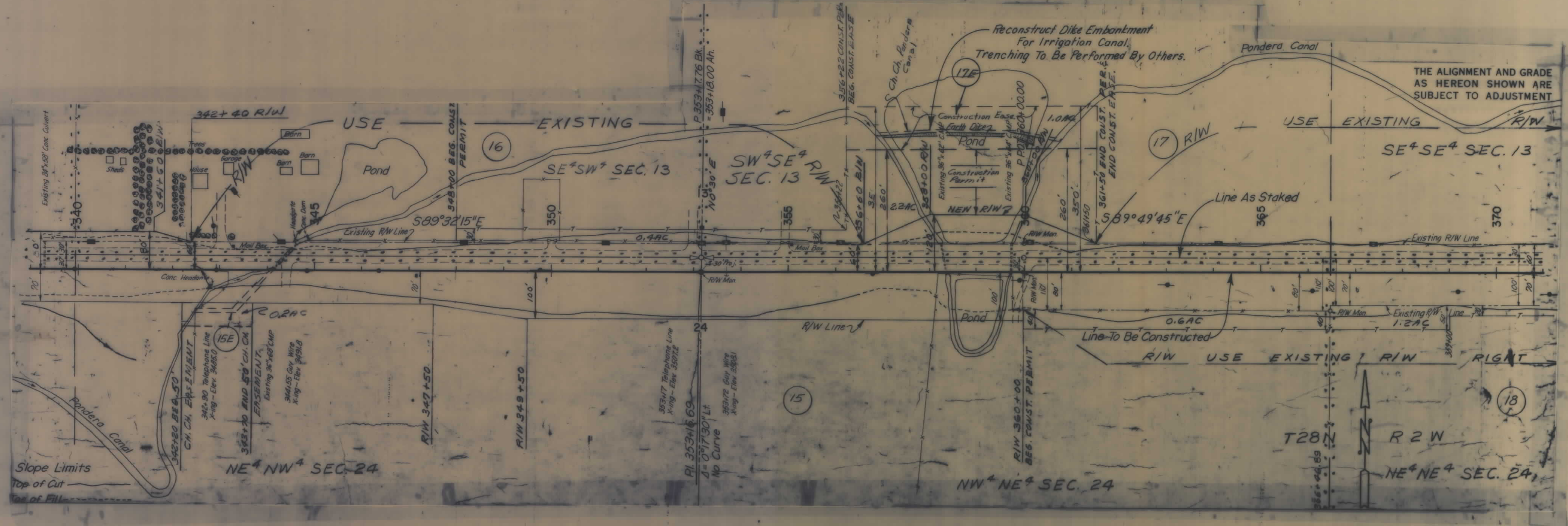

OWNERSHIPS							
PARCEL	NAME	ADDRESS	TOTAL AREA	GROSS R/W AREA	P.T.W. AREA	AREA TO BE ACQUIRED	EASEMENT OR PERMIT
17	ARTHUR & AGATHA E. DEVRISE	CONRAD, MONTANA		2.3 AC.	1.8 AC.	0.5 AC.	2.2 AC.
18	GERALD & ELEANOR A. RIES	" "					1.2 AC.
19	LLOYD A. SPEER ET AL	" "		2.7 AC.	2.2 AC.	0.5 AC.	0.2 AC.
20	JENNIE RISPENS	" "		11.2 AC.	3.6 AC.	7.6 AC.	0.6 AC.

STATE	R/W NO.	SHEET NO.	NUMBER SHEETS
MONTANA	S-96(1)	14	16

A-AD-15(2)

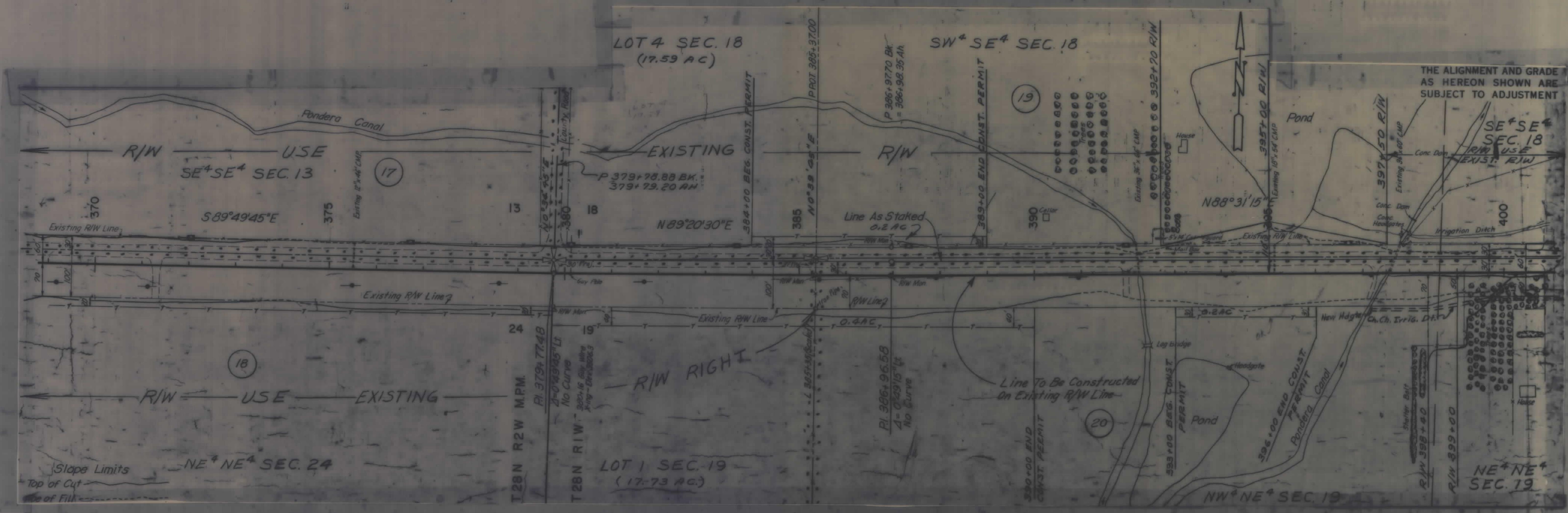

THE ALIGNMENT AND GRADE AS HEREON SHOWN ARE SUBJECT TO ADJUSTMENT

Slope Limits
Top of Cut
Base of Fill

OWNERSHIPS

PARCEL	NAME	ADDRESS	TOTAL AREA	GROSS R/W AREA	P.T.W. AREA	AREA TO BE ACQUIRED	EASEMENT OR PERMIT
19	LLOYD A. SPEER ET AL	CONRAD, MONTANA		2.7 AC.	2.2 AC.	0.5 AC.	0.2 AC.
20	JENNIE RISPEN'S	"		11.2 AC.	5.6 AC.	7.6 AC.	0.6 AC.
21	CHRISTINE BRUNS ET AL	BOX 304, HELENA, MONTANA		7.7 AC.	6.4 AC.	1.3 AC.	0.8 AC.

STATE	R/W NO.	SHEET NO.	NUMBER SHEETS
MONTANA	S-96 (?)	15	16

A-AD-15(2)

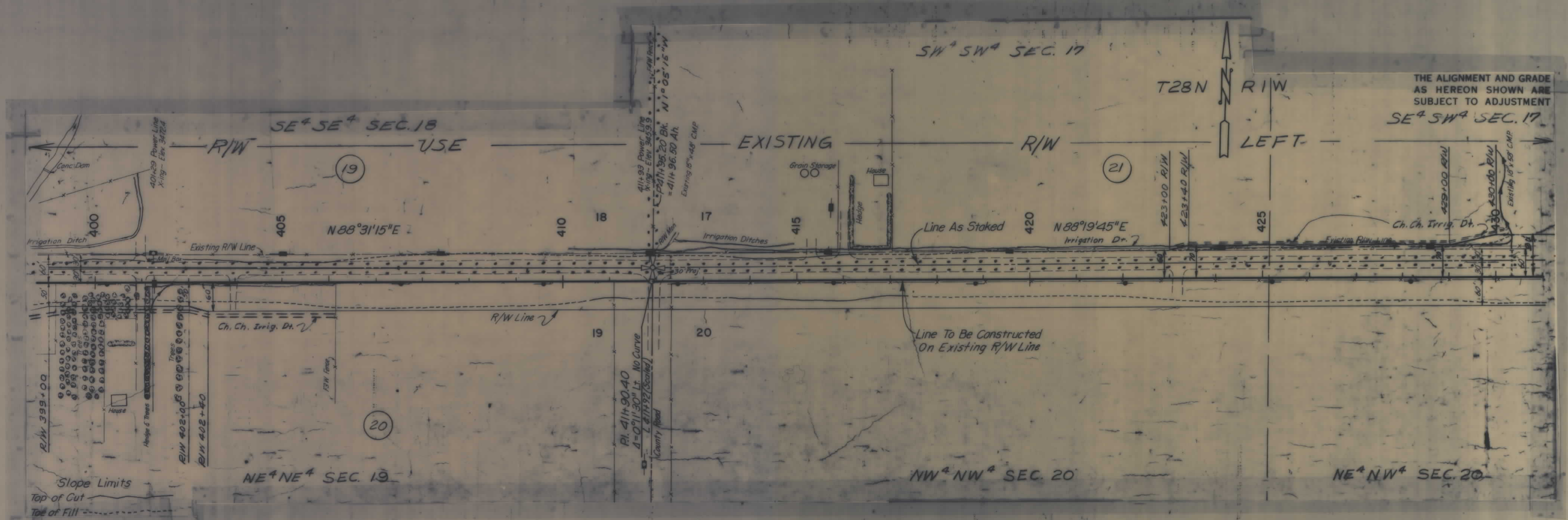

THE ALIGNMENT AND GRADE AS HEREON SHOWN ARE SUBJECT TO ADJUSTMENT

OWNERSHIPS							
PARCEL	NAME	ADDRESS	TOTAL AREA	GROSS R/W AREA	P.T.W. AREA	AREA TO BE ACQUIRED	EASEMENT OR PERMIT
20	JENNIE RISPEN	CONRAD, MONTANA		11.2 Ac.	3.6 Ac.	7.6 Ac.	0.6 Ac.
21	CHRISTINE BRUNIS ET AL	BOX 304, HELENA, MONTANA		7.7 Ac.	6.4 Ac.	1.3 Ac.	0.8 Ac.
22	MAYNARD K. VAN TONGEREN	CONRAD, MONTANA		3.2 Ac.	0.9 Ac.	2.3 Ac.	
34	HOWARD ORWITT	CONRAD, MONTANA	80 Ac.	0.4 Ac.		0.4 Ac.	

STATE	R/W NO.	SHEET NO.	NUMBER SHEETS
MONTANA	S-96(7)	16	16

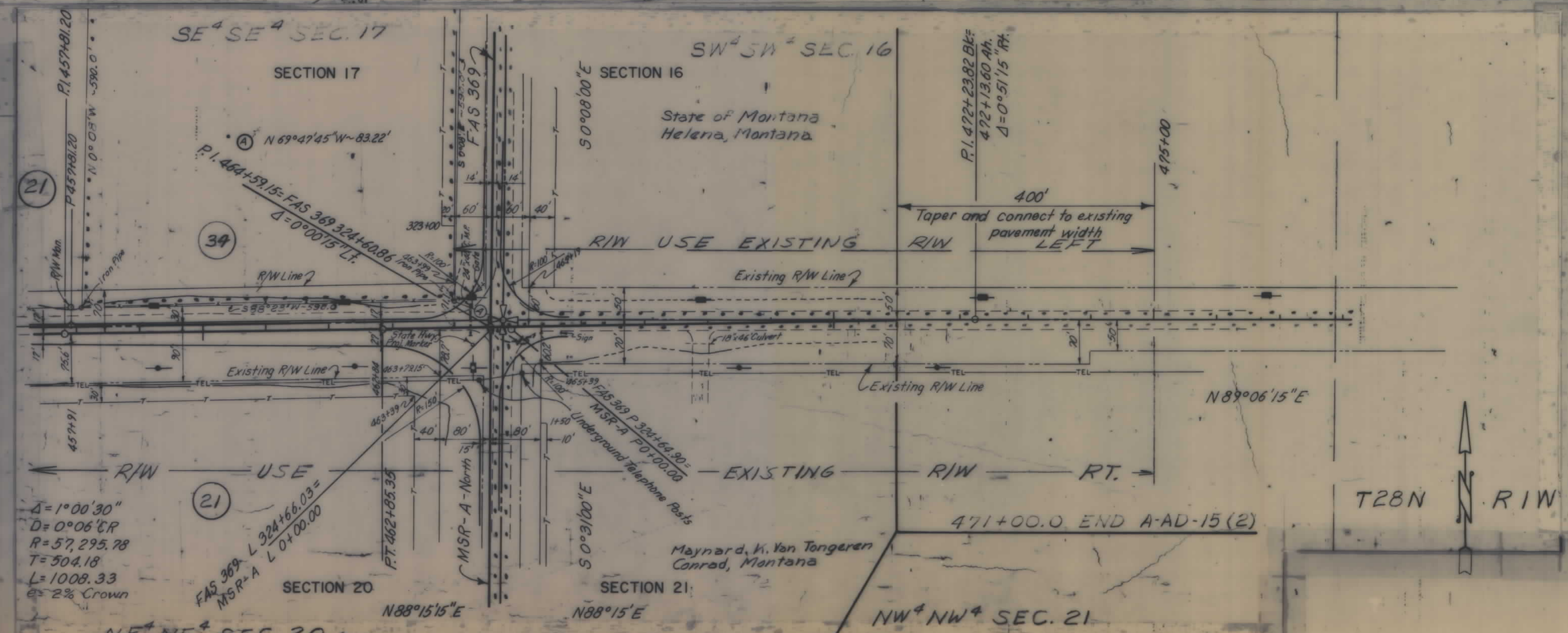
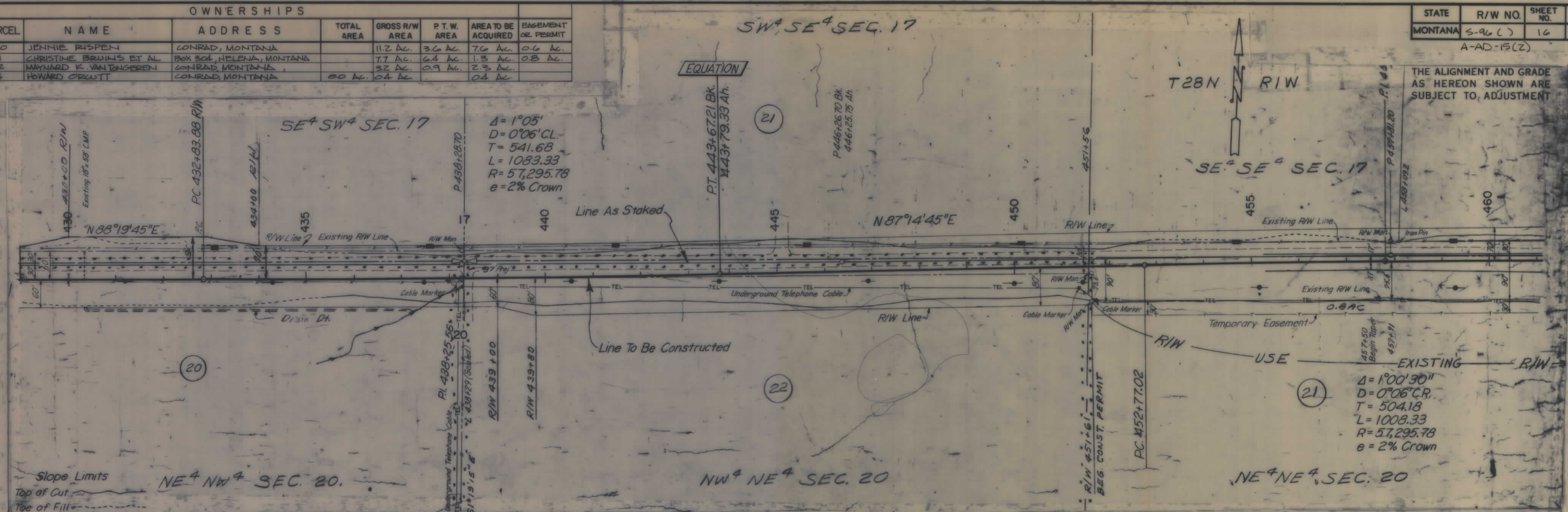

A-AD-15(2)
 THE ALIGNMENT AND GRADE AS HEREON SHOWN ARE SUBJECT TO ADJUSTMENT

A-AD-15(2) SH-16 OF 16