

PLANS
NOT
TO
SCALE

STATE OF MONTANA	PROJECT NO.	SHEET NO.	TOTAL SHEETS
	F-32-2-(1)65	1	2

STATE OF MONTANA

DEPARTMENT OF HIGHWAYS

RIGHT OF WAY PLAN OF

FEDERAL AID PROJECT NO. "F-32-2 (1)65" R/W CONST.

PORT OF SCOBEY ACCESS

PORT TO SCOBEY ACCESS

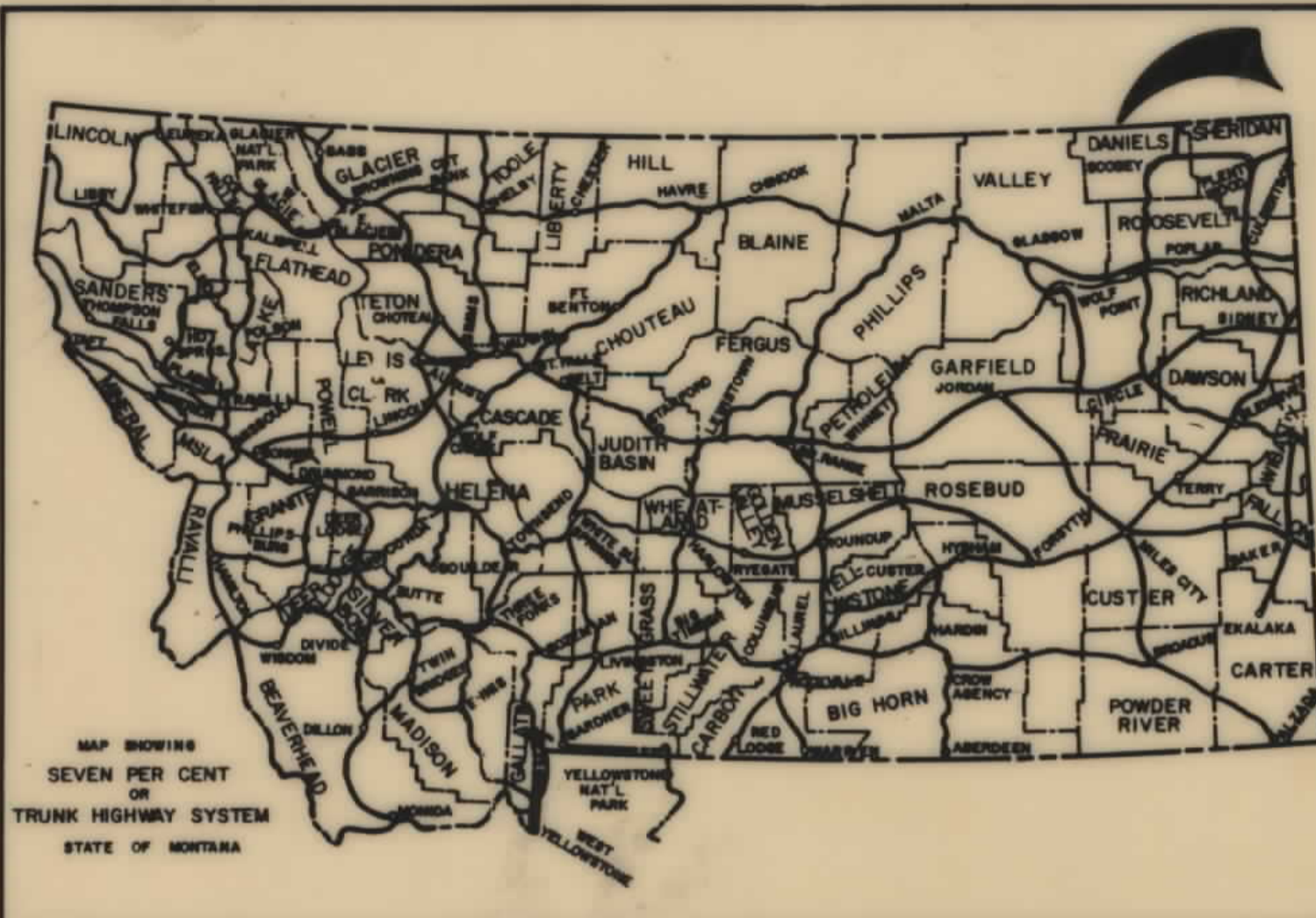

INDEX

PARCEL NO.	OWNERSHIPS	SHEET NO.
1	DALE & JOANN MARLENEE	2
2	U.S.A.	2

CONVENTIONAL SIGNS

- RIGHT OF WAY LINE
- CENTERLINE (℄) OR PROJECTED LINE
- STK'D. CENTERLINE
- PARCEL NUMBER (2)
- OWNERSHIP BOUNDARY
- R/W USE EXISTING R/W LT OR RT
- PRESENT TRAVELED WAY (RTW)
- R/W LINE FENCED
- RAILROAD R/W
- CONSTRUCTION LIMITS CUT - FILL
- FENCE LINE
- CONTROL OF ACCESS WITH FENCE
- CONTROL OF ACCESS WITHOUT FENCE
- GATE IN FENCE
- CATTLE GUARD=24'
- STATE & NATIONAL BORDER LINES
- CITY OR TOWN LIMITS LINE
- COUNTY LINE
- RESERVATION LINE
- TOWNSHIP & SECTION LINE
- 1/2 SECTION LINE
- 1/4 SECTION LINE
- SECTION CORNER
- 1/4 SECTION COR.
- 1/16 SECTION COR.
- CENTER OF SECTION
- TELEPHONE OR TELEGRAPH POLES IN PLACE
- POWER POLES IN PLACE
- TEL. OR TEL. OR POWER POLES TO BE MOVED
- NEW PIPES
- OLD PIPES IN PLACE
- OUTLET DITCH
- INLET DITCH
- DITCHES
- CHANNEL CHANGES
- BRIDGE
- RAILROADS

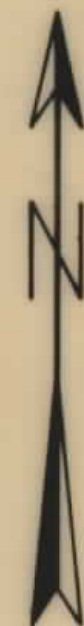

0.12 MILE

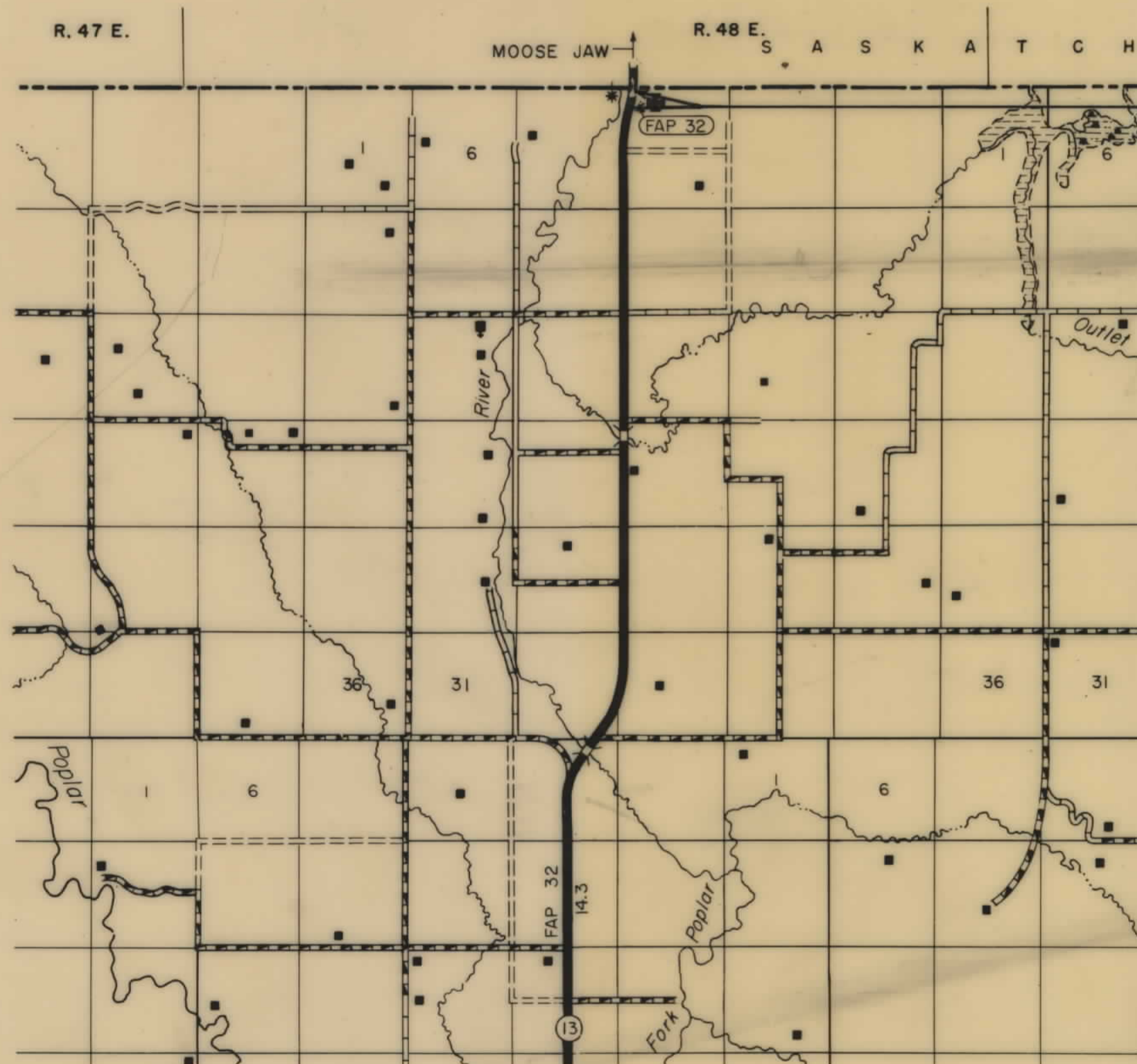

POT. STA. 754-68.2 ON S-197 (1)
 PT. STA. 6-83.7 END F-32-2-(1)65
 PC. STA. 0-81.5 BEG. F-32-2-(1)65
 POT. STA. 747-62.6 ON S-197 (1)

RELATED PROJECTS

ASSOCIATED PROJECT AGREEMENT NUMBERS

STATE OF MONTANA
DEPARTMENT OF HIGHWAYS

APPROVED: 7-12-1977

H.J. ANDERSON,
DIRECTOR OF HIGHWAYS
BY: *[Signature]*
ADMINISTRATOR
ENGINEERING DIVISION



U.S. DEPARTMENT OF TRANSPORTATION
FEDERAL HIGHWAY ADMINISTRATION

APPROVED: _____ DATE _____

DIVISION ENGINEER

AUTH FOR DOC. 9-2-77

OWNERSHIPS										
PARCEL	NAME	ADDRESS	TOTAL AREA	GROSS R/W AREA	R.T.W. AREA	AREA TO BE ACQUIRED	REMAINDER		CONST. PERMIT AREA	EASEMENT AREA
							LEFT	RIGHT		
1	DALE & JOANN MARLENEE			0.09 AC.	0	0.09 AC.				
2	U.S.A.			0.60 AC.	0	0.60 AC.			3000 SQ FT	4/125.0 SQ FT *

STATE OF MONTANA	PROJECT NO.	SHEET NO.	TOTAL SHEETS
	F-32-2(1)65	2	2

PORT TO SCOBEEY ACCESS

* EASEMENT TO BE GIVEN TO U.S.A.

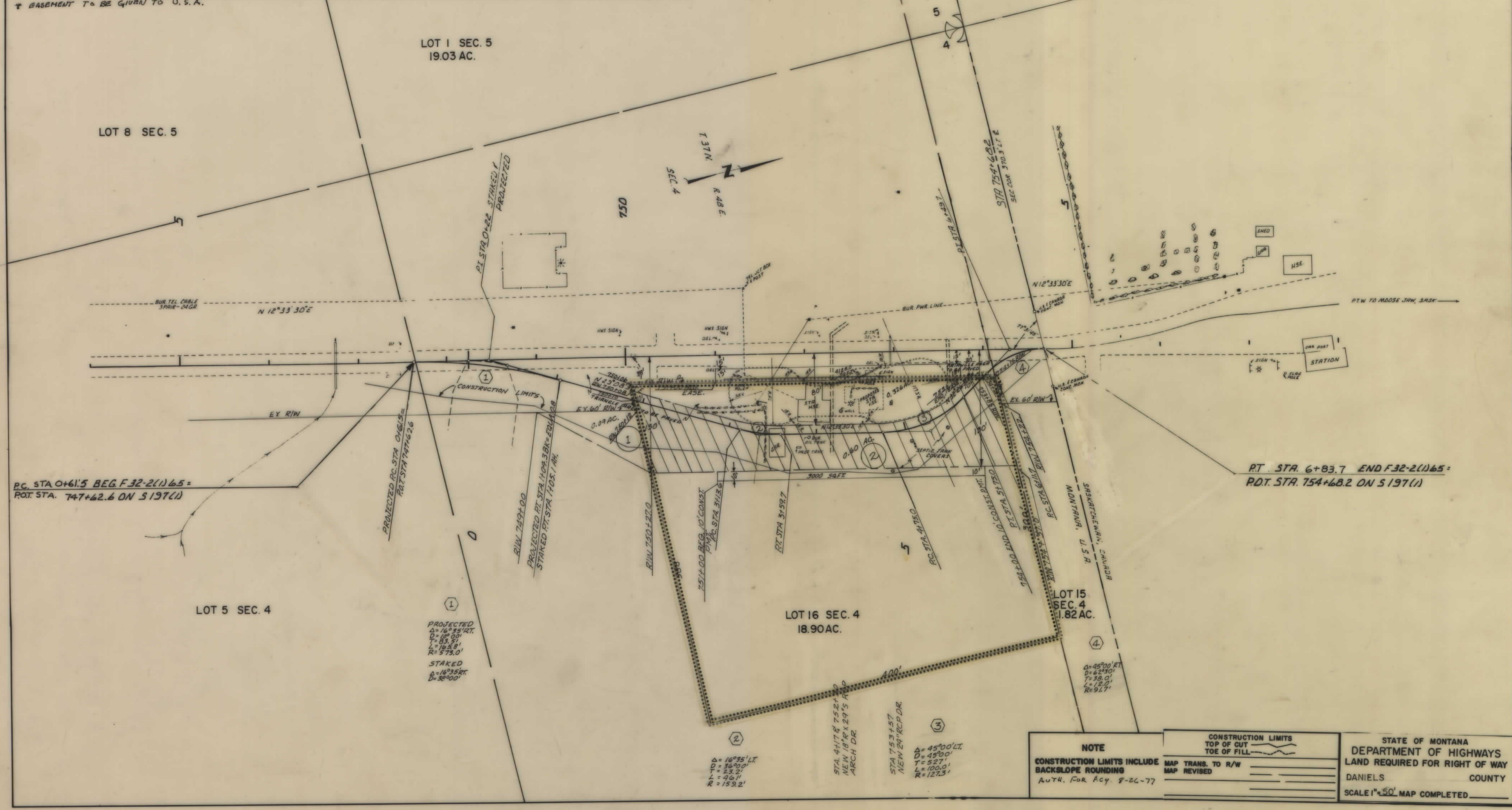

NOTE
 CONSTRUCTION LIMITS INCLUDE BACKSLOPE ROUNDING
 AUTH. FOR ACY 8-26-77

CONSTRUCTION LIMITS	STATE OF MONTANA
TOP OF CUT	DEPARTMENT OF HIGHWAYS
TOE OF FILL	LAND REQUIRED FOR RIGHT OF WAY
MAP TRANS. TO R/W	DANIELS COUNTY
MAP REVISED	SCALE 1"=50' MAP COMPLETED