PLANS
NOT
TO
SCALE

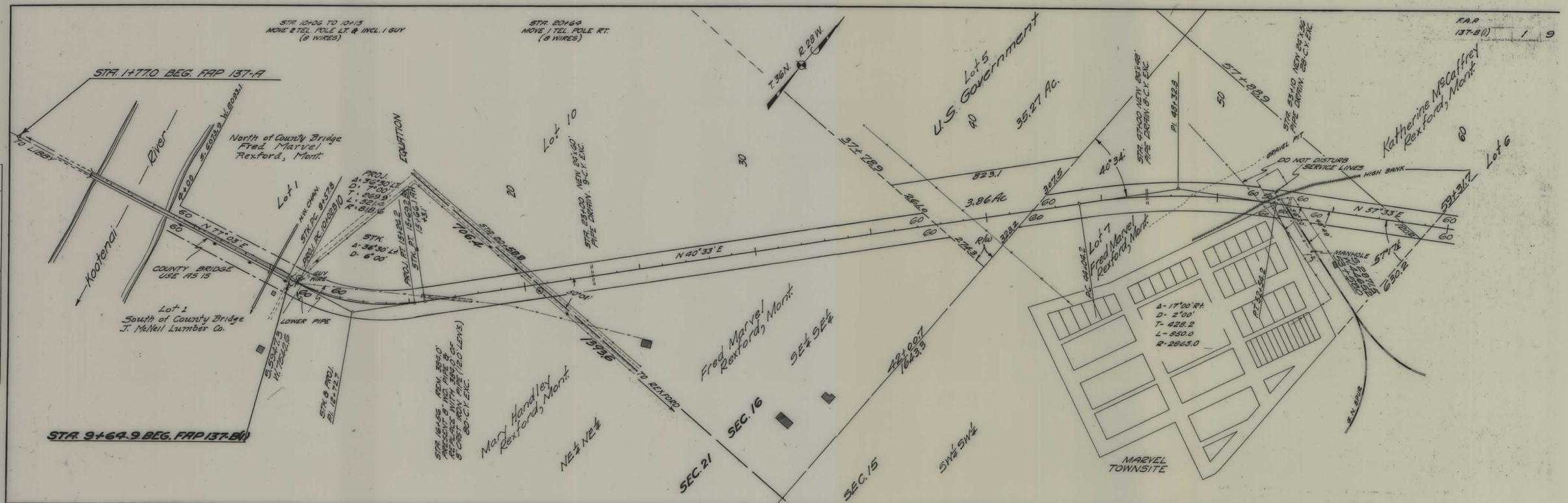

FAP 137B(1) SHT 1 OF 9

4

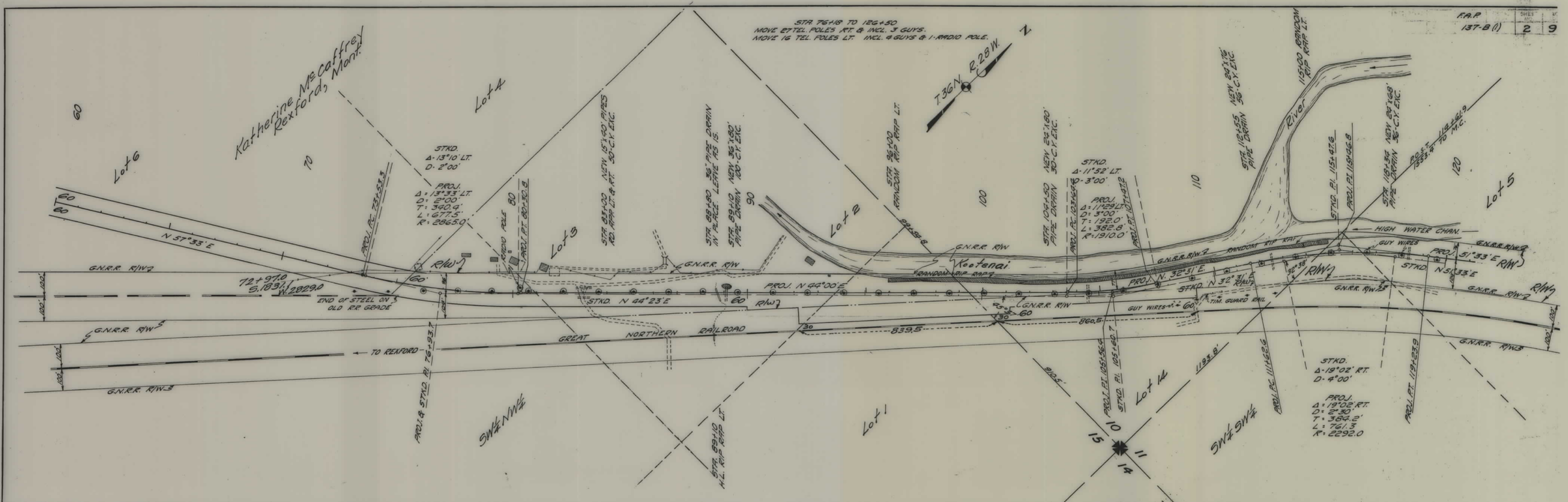

FAP 137B(1) SHT 2 OF 9

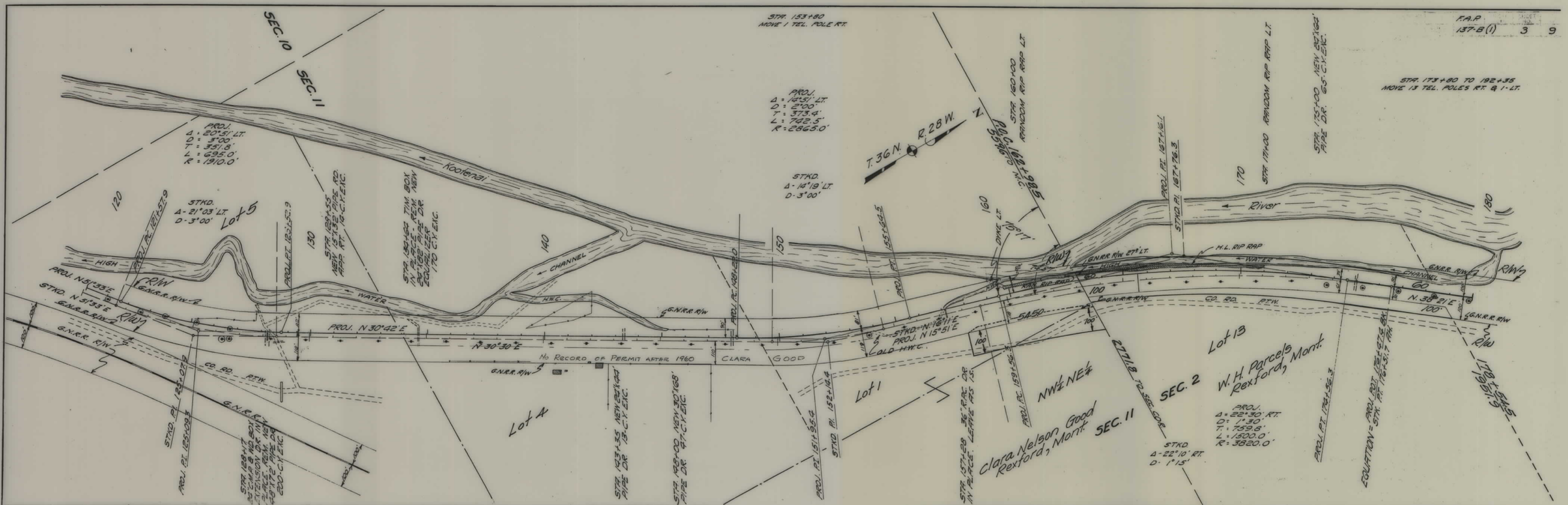

FAP 137B(1) SHT 3 OF 9

4

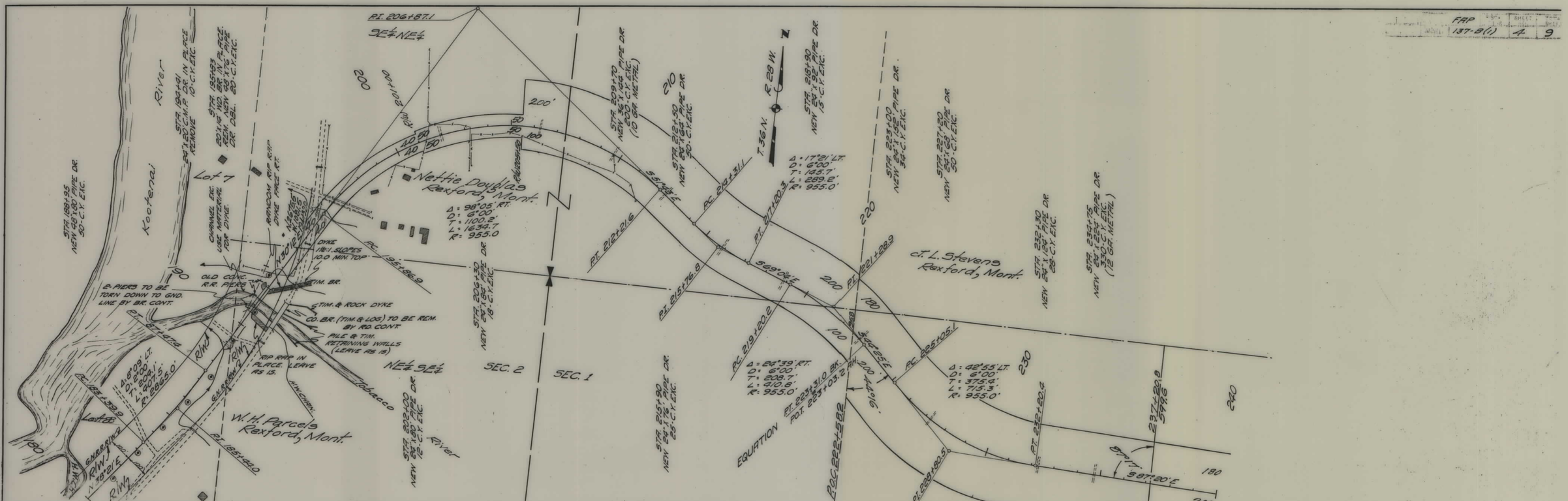

FAP 137B(1) SHT 4 OF 9

5

FAP 137-B(1) 5 9

STA. 277+66 MOVE 1 TEL. POLE LT.

DISCHARGE OF EASEMENT 7-19-93, DOC. # 105971

County

Δ = 10°29' LT.
D = 2°00'
T = 262.9'
L = 524.2'
R = 2865.0'

PT EQUATION

County
Cont. to Max Campbell
Eureka, Mont.

Lot 5

STK
Δ: 13°17' LT.
D: 3°00'

PROJ.
Δ = 16°04' LT.
D: 3°00'
T: 269.5'
L: 535.6'
R: 1910.0'

County
Cont. to Cliff Miller
Eureka, Mont.

Lilly, Leight, Gateway, Mont.
SW¼ NE¼

Lot 6

RIW

N 82°11' E

S 37°20'

Lot 6, NE¼ SW¼, SW¼ SW¼
Nora B. Pomeroy, Perry
120 Highland Place
Ithaca, N.Y.

SEC. 1

SEC. 6

QUIT CLAIM TO MDT
BOOK 253 PAGE 141
9-29-98

N½ SE¼
Raymond D. Flanagan
Eureka, Mont.

FAP 137B(1) SHT 5 OF 9

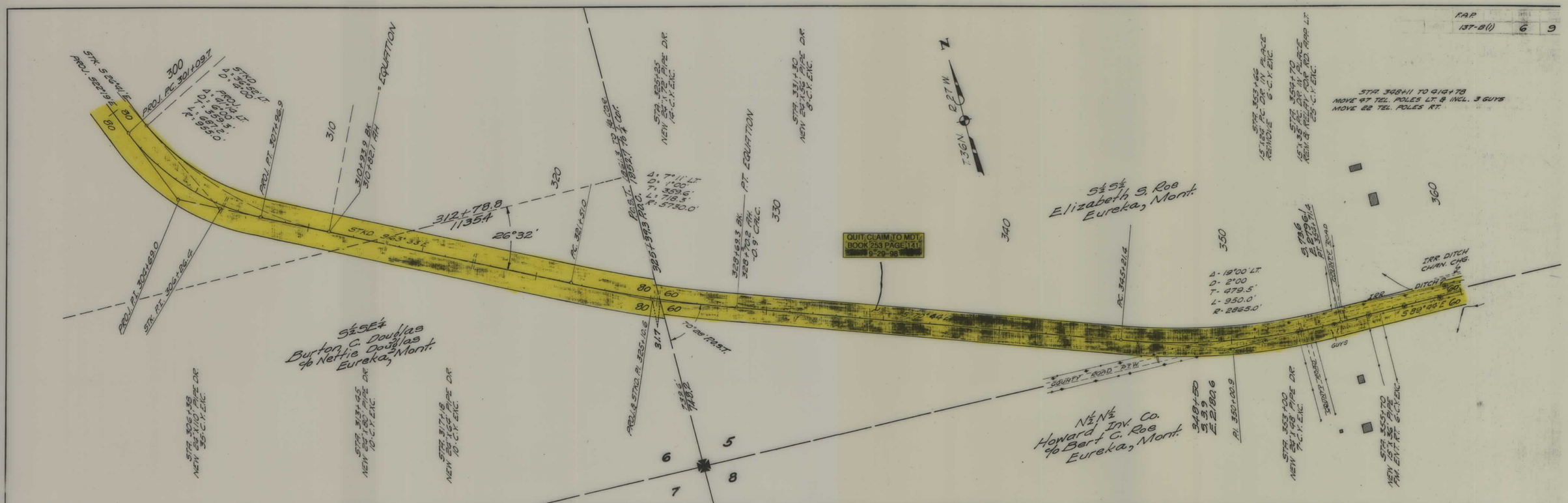

FAP 137B(1) SHT 6 OF 9

4

F.A.P. 137-B(1) 7 9

FAP 137B(1) SHT 7 OF 9

STA. 448+09 TO 497+93
MOVE 29 TEL. POLES LT. & INCL. 1-GUY.
MOVE 27 TEL. POLES RT. & INCL. 4 GUYS

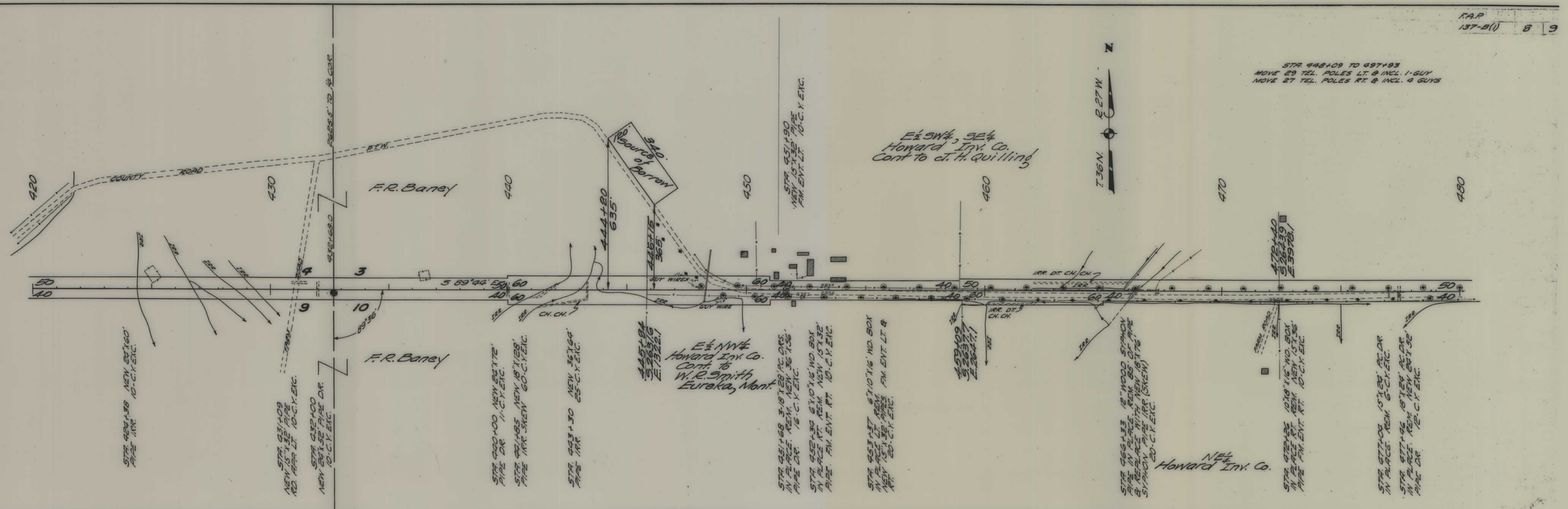

FAP 137B(1) SHT 8 OF 9

4

F.A.P.	FISCAL YEAR	SHEET NO.	TOTAL SHTS.
137-B(1)		9	9

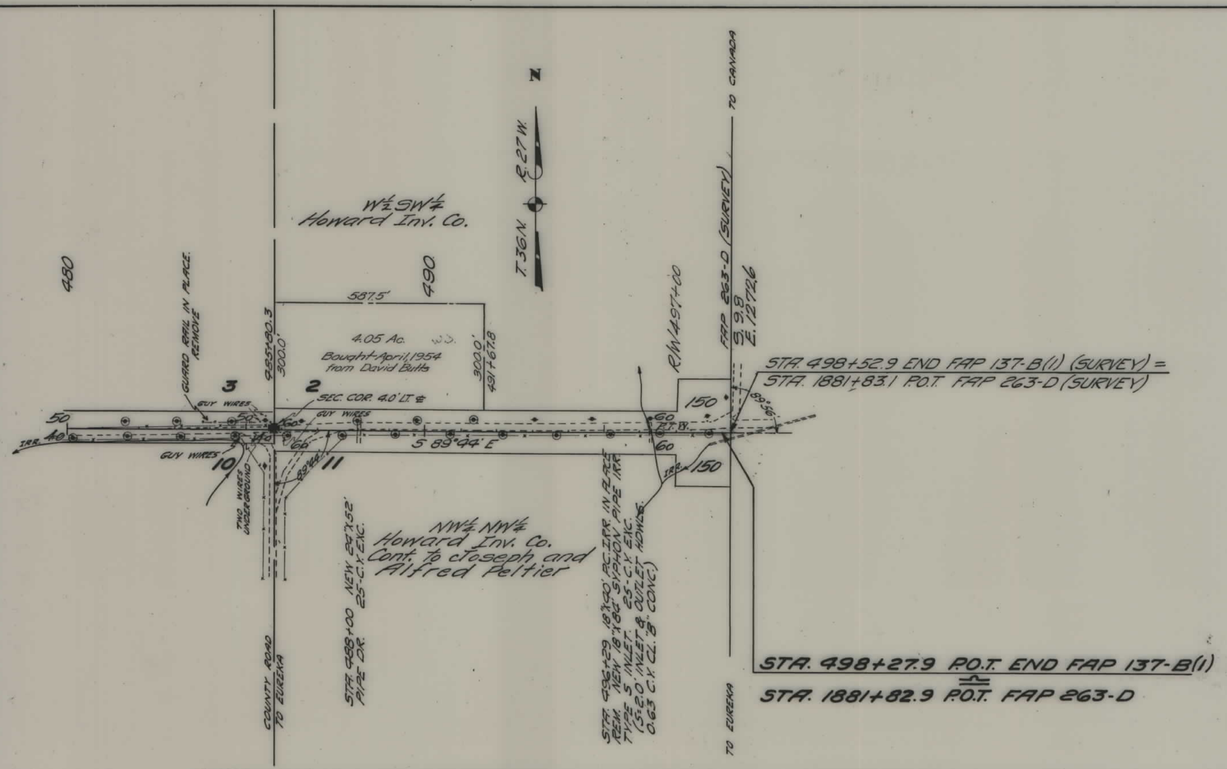

FAP 137B(1) SHT 9 OF 9

5