

PLANS

NOT

TO

SCALE

FED. ROAD DIST. NO.	STATE OF	FED. AID PROJECT NUMBERS		STATE NO.	SHEET NO.	TOTAL SHEETS
		CONST. NO.	R/W NO.			
8	MONTANA		RS-167(9)	3167-09	1	3

CARDWELL SOUTHEAST

STATE OF MONTANA

STATE HIGHWAY COMMISSION

RIGHT OF WAY PLAN OF

FEDERAL AID PROJECT NO. RS-167(9) R/W
RS-167() CONST.

CARDWELL SOUTHEAST

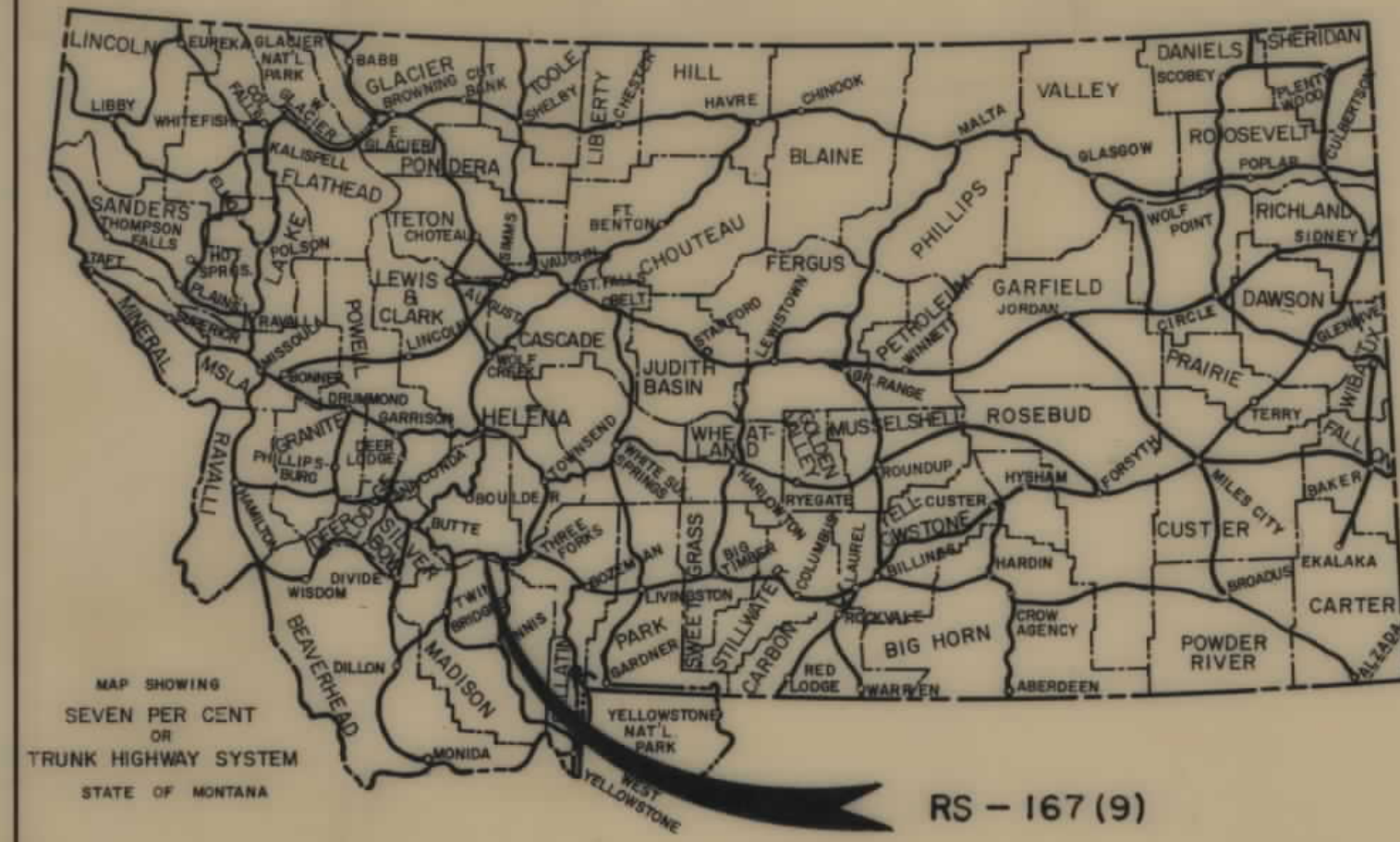

INDEX		
PARCEL NO.	OWNERSHIPS	SHEET NO.
1	HOWARD L. & HELEN HOWARD	2
2	JESSIE S. FLESHIM	2
3	JOSEPH & JOEY D. CAMPBELL	2, 3
4	" "	2, 3
5	HARRIET & MCKEOWN & ROY DELMAGE	2
6	JEFFERSON CO. SCHOOL DIST. 10	2
7	HARRIET & MCKEOWN & ROY DELMAGE	2-3
8	E. BRUCE & FAYE LANDIS	3
9	WESLEY & VIRGINIA VAN GARDEN	3
10	ELDON L. & HARRIET HELEN FELL	3
11	BURLINGTON NORTHERN INC.	3
12	WESLEY & VIRGINIA VAN GARDEN	3
13	FRANK E. & DOROTHY E. SHAW	3
14	JESSIE S. FLESHIM	3
15	SUSANNE LOUISE HUCKABA	3

0.865 MILES

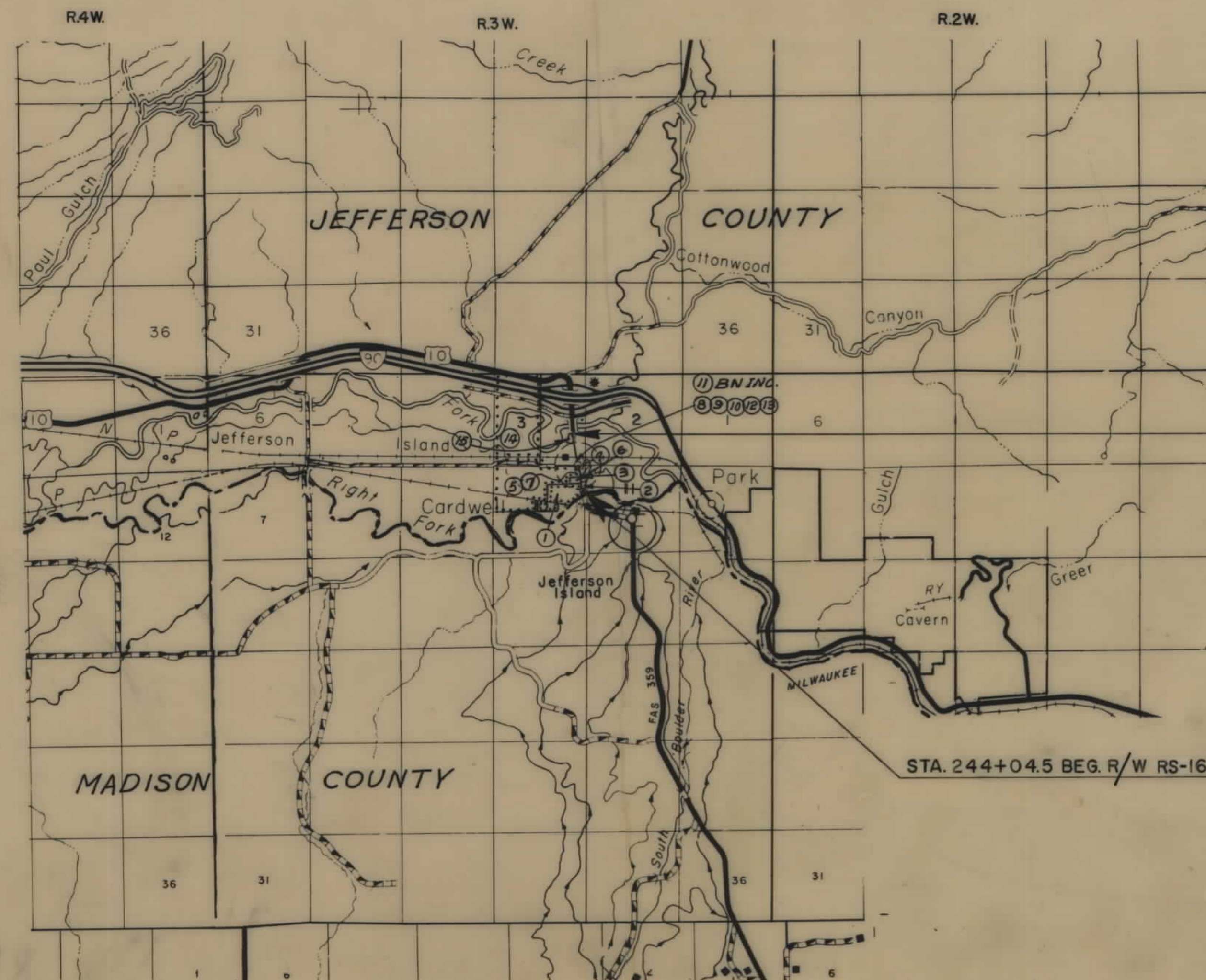

STA. 290+00.0 END R/W RS-167(9)

STA. 244+04.5 BEG. R/W RS-167(9)

CONVENTIONAL SIGNS

- RIGHT OF WAY LINE
- CENTERLINE (C) OR PROJECTED LINE
- STK'D. CENTERLINE
- PARCEL NUMBER
- OWNERSHIP BOUNDARY
- R/W USE EXISTING R/W LT. OR RT.
- PRESENT TRAVELED WAY (RT.W.)
- R/W LINE FENCED
- RAILROAD R/W
- CONSTRUCTION LIMITS
- FENCE LINE
- CONTROL OF ACCESS WITH FENCE
- CONTROL OF ACCESS WITHOUT FENCE
- GATE IN FENCE
- CATTLE GUARD=24'
- STATE & NATIONAL BORDER LINES
- CITY OR TOWN LIMITS LINE
- COUNTY LINE
- RESERVATION LINE
- TOWNSHIP & SECTION LINE
- 1/2 SECTION LINE
- 1/4 SECTION LINE
- SECTION CORNER
- 1/4 SECTION COR.
- 1/16 SECTION COR.
- CENTER OF SECTION
- TELEPHONE OR TELEGRAPH POLES IN PLACE
- POWER POLES IN PLACE
- TEL. OR TEL. OR POWER POLES TO BE MOVED
- NEW PIPES
- OLD PIPES IN PLACE
- OUTLET DITCH
- INLET DITCH
- DITCHES
- CHANNEL CHANGES
- BRIDGE
- RAILROADS



STATE OF MONTANA DEPARTMENT OF HIGHWAYS	
APPROVED: OCTOBER 18, 1973	
H.J. ANDERSON DIRECTOR OF HIGHWAYS ADMINISTRATOR ENGINEERING DIVISION	
U.S. DEPARTMENT OF TRANSPORTATION FEDERAL HIGHWAY ADMINISTRATION	
APPROVED:	
DIVISION	DATE

OWNERSHIPS

PARCEL	NAME	ADDRESS	TOTAL AREA	GROSS R/W AREA	R.T.W. AREA	AREA TO BE ACQUIRED	REMAINDER		CONST. PERMIT AREA
							LEFT	RIGHT	
1.	HOWARD L. & HELEN HOWARD	BOX 13 CARDWELL, MONT	52.00 AC.	1.01 AC.	0.88 AC.	0.13 AC.	50.99 AC.		
2.	JESSIE S. FELSHEIM	BOX 8 "	515.00 AC.	0.06 AC.		0.06 AC.		514.94 AC.	
3.	JOSEPH & JOEY D. CAMPBELL	118 WEST COPPER ST. BUTTE	11.59 AC.	0.83 AC.		0.83 AC.		10.76 AC.	0.10 AC.
4.	"	"	0.88 AC.	0.34 AC.		0.34 AC.	0.54 AC.		
5.	HARRIET & M. KEOWN % ROY DELMOE	CARDWELL, MONTANA	620.5 AC.	0.02 AC.		0.02 AC.	620.48 AC.		
6.	JEFFERSON CO. SCHOOL DT. 16	"	3.29 AC.	0.02 AC.		0.02 AC.	3.27 AC.		0.05 AC.
7.	HARRIET G. M. KEOWN % ROY DELMOE	"	620.5 AC.	0.93 AC.		0.93 AC.	619.57 AC.		0.01 AC.

FED. ROAD DIST. NO.	STATE OF	FED. AID PROJECT NUMBERS		STATE NO.	SHEET NO.	TOTAL SHEETS
		CONST. NO.	R/W NO.			
8	MONTANA		RS-167(9)	3167-09	2	3

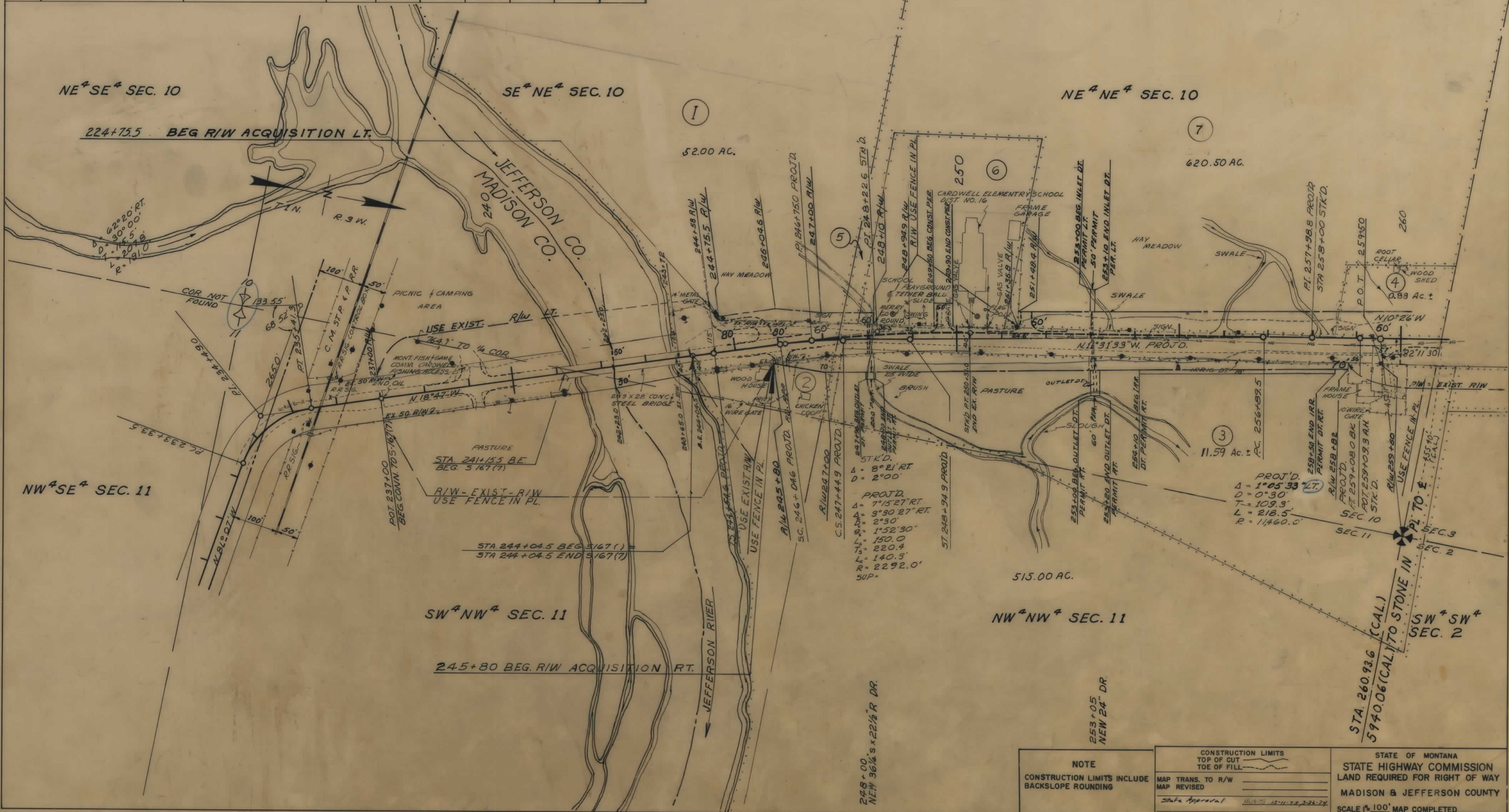

NOTE
CONSTRUCTION LIMITS INCLUDE BACKSLOPE ROUNDING

CONSTRUCTION LIMITS
TOP OF CUT
TOE OF FILL

MAP TRANS. TO R/W
MAP REVISED
State Approval 11/19/72 12-11-72 3-26-74

STATE OF MONTANA
STATE HIGHWAY COMMISSION
LAND REQUIRED FOR RIGHT OF WAY
MADISON & JEFFERSON COUNTY
SCALE 1"=100' MAP COMPLETED.

OWNERSHIPS										
PARCEL	NAME	ADDRESS	TOTAL AREA	GROSS R/W AREA	P.T.W. AREA	AREA TO BE ACQUIRED	REMAINDER		CONST. PERMIT AREA	
							LEFT	RIGHT		
3.	JOSEPH & JOEY D. CAMPBELL	118 WEST COPPER ST. BUTTE	11.59 AC.	0.83 AC.		0.83 AC.		10.76 AC.	0.10 AC.	
4.	"	"	0.88 AC.	0.34 AC.		0.34 AC.	0.54 AC.		0.02 AC.	
7.	HARRIET G. MCKEOWN & BOYDEL MOE	CARDWELL, MONT.	6.20.5 AC.	0.93 AC.		0.93 AC.	6.19.57 AC.		0.01 AC.	
5, 7	"	"	6.20.5 AC.	0.95 AC.		0.95 AC.	6.19.55 AC.		0.01 AC.	
8.	A. BRUCE & FAYE L. RANDIS	"	0.42 AC.	0.09 AC.		0.09 AC.	0.33 AC.			
9.	WESLEY & VIRGINIA VAN GORDEN	"	0.42 AC.	0.09 AC.		0.09 AC.	0.33 AC.			
10.	ELDON L. & HARRIET AFTON FELL	"	0.98 AC.	0.01 AC.		0.01 AC.	0.97 AC.			
11.	BURLINGTON NORTHEAST INC.	"		0.5 AC.		0.5 AC.				
12.	WESLEY & VIRGINIA VAN GORDEN	"	0.34 AC.	NEGOTIATION ONLY						
13.	FRANK E. & DOROTHY E. SHAW	"	2.32 AC.	0.44 AC.		0.44 AC.	1.88 AC.			
14.	JESSIE FELSHEIM	"	5.15 AC.	5.45 AC.	2.58 AC.	2.87 AC.		0.88 AC.		
15.	SUSANNE LOUISE HUCARBA	"	10.00 AC.	0.26 AC.		0.26 AC.	9.74 AC.		0.01 AC.	

FED. ROAD DIST. NO.	STATE OF	FED. AID PROJECT NUMBERS		STATE NO.	SHEET NO.	TOTAL SHEETS
		CONST. NO.	R/W NO.			
8	MONTANA	RS-167 (9)		3167-09	3	3



NOTE CONSTRUCTION LIMITS INCLUDE BACKSLOPE ROUNDING	CONSTRUCTION LIMITS TOP OF CUT TOE OF FILL	STATE OF MONTANA STATE HIGHWAY COMMISSION LAND REQUIRED FOR RIGHT OF WAY JEFFERSON COUNTY SCALE 1" = 100' MAP COMPLETED.
	MAP TRANS. TO R/W MAP REVISED	
	STATE APPROVAL 11-17-73, 3-22-74, 3-14-74 5-26-74, 4-1-74	