

PLANS

NOT

TO

SCALE

FED. ROAD DIST. NO.	STATE OF	FED. AID PROJECT NUMBERS		STATE NO.	SHEET NO.	TOTAL SHEETS
		CONST. NO.	R/W NO.			
8	MONTANA	1-90-6(26)315		8906-26	1	8

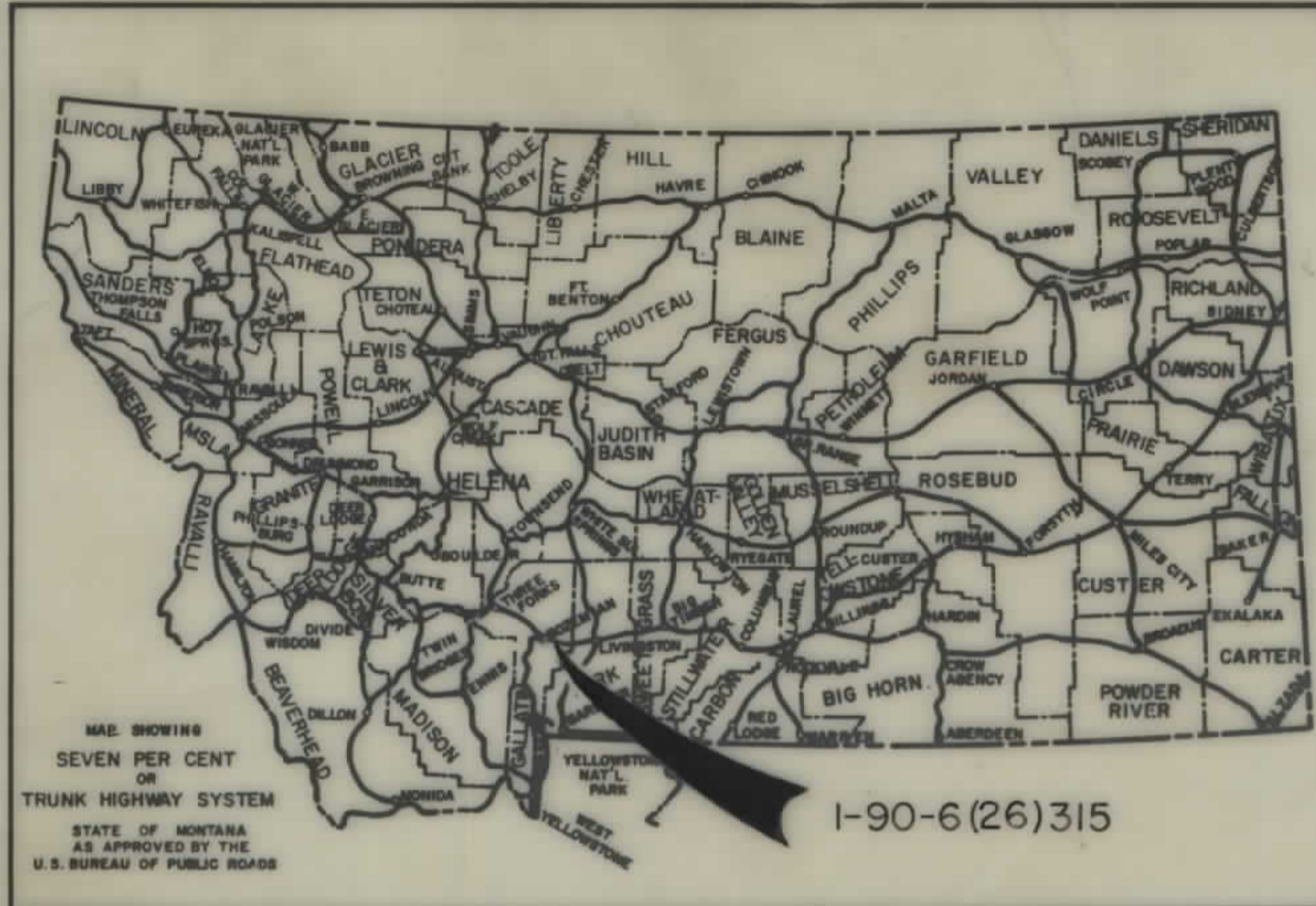

STATE OF MONTANA
STATE HIGHWAY COMMISSION
RIGHT OF WAY PLAN OF
FEDERAL AID PROJECT NO. I-90-6(26)315 R/W
I-90-6()315 CONST.
BOZEMAN PASS-WEST

BOZEMAN PASS - WEST

3.303 MILES

INDEX		
PARCEL NO.	OWNERSHIPS	SHEET NO.
1	DOLORES PHILLIPS	2, 3, 4
2	B.N.R.R.	3, 4, 7, 8
3	LEONARD SORENSON	4, 5, 6, 7
4	DELETED	
5	M.F. HERRIN, 11/12 INT., C.P. HERRIN, 11/12 INT.	7
6	HOWARD W. CARTER	7, 8
7	QUINN CREEK PROPERTIES, C/D	
	CHARLES PAGE	7
8	QUINN CREEK PROPERTIES	7
9	WILLIAM J. & JENNIE LIND CASS	7
10	" " " "	7 & 8
11	QUINN CREEK PROPERTIES, C/D	
	WALLACE C. GODDE	7
12	QUINN CREEK PROPERTIES, C/D	
	RICHARD A. THOMAS	7
8.1	FRANK L. & VERA J. PHELAN	7
3A	LEONARD SORENSON	5
1A	DOLORES PHILLIPS	3, 4

CONVENTIONAL SIGNS	
RIGHT OF WAY LINE	---
CENTERLINE (C) OR PROJECTED LINE	---
STK'D. CENTERLINE	---
PARCEL NUMBER	②
OWNERSHIP BOUNDARY	---
R/W USE EXISTING R/W LT OR RT	---
PRESENT TRAVELED WAY (P.T.W.)	---
R/W LINE FENCED	---
RAILROAD R/W	---
CONSTRUCTION LIMITS	CUT --- FILL ---
FENCE LINE	---
CONTROL OF ACCESS WITH FENCE	---
CONTROL OF ACCESS WITHOUT FENCE	---
GATE IN FENCE	---
CATTLE GUARD=24'	---
STATE & NATIONAL BORDER LINES	---
CITY OR TOWN LIMITS LINE	---
COUNTY LINE	---
RESERVATION LINE	---
TOWNSHIP & SECTION LINE	---
1/2 SECTION LINE	---
1/4 SECTION LINE	---
SECTION CORNER	FOUND UNFOUND
1/4 SECTION COR.	---
1/6 SECTION COR.	---
CENTER OF SECTION	---
TELEPHONE OR TELEGRAPH POLES IN PLACE	---
POWER POLES IN PLACE	---
TEL. OR TEL. OR POWER POLES TO BE MOVED	---
NEW PIPES	---
OLD PIPES IN PLACE	---
OUTLET DITCH	---
INLET DITCH	---
DITCHES	---
CHANNEL CHANGES	CH. CH. ---
BRIDGE	---
RAILROADS	---



STA. 495+80.7 END I-90-6(2)309=
STA. 0+00.0 BEG. I-90-6(26)315

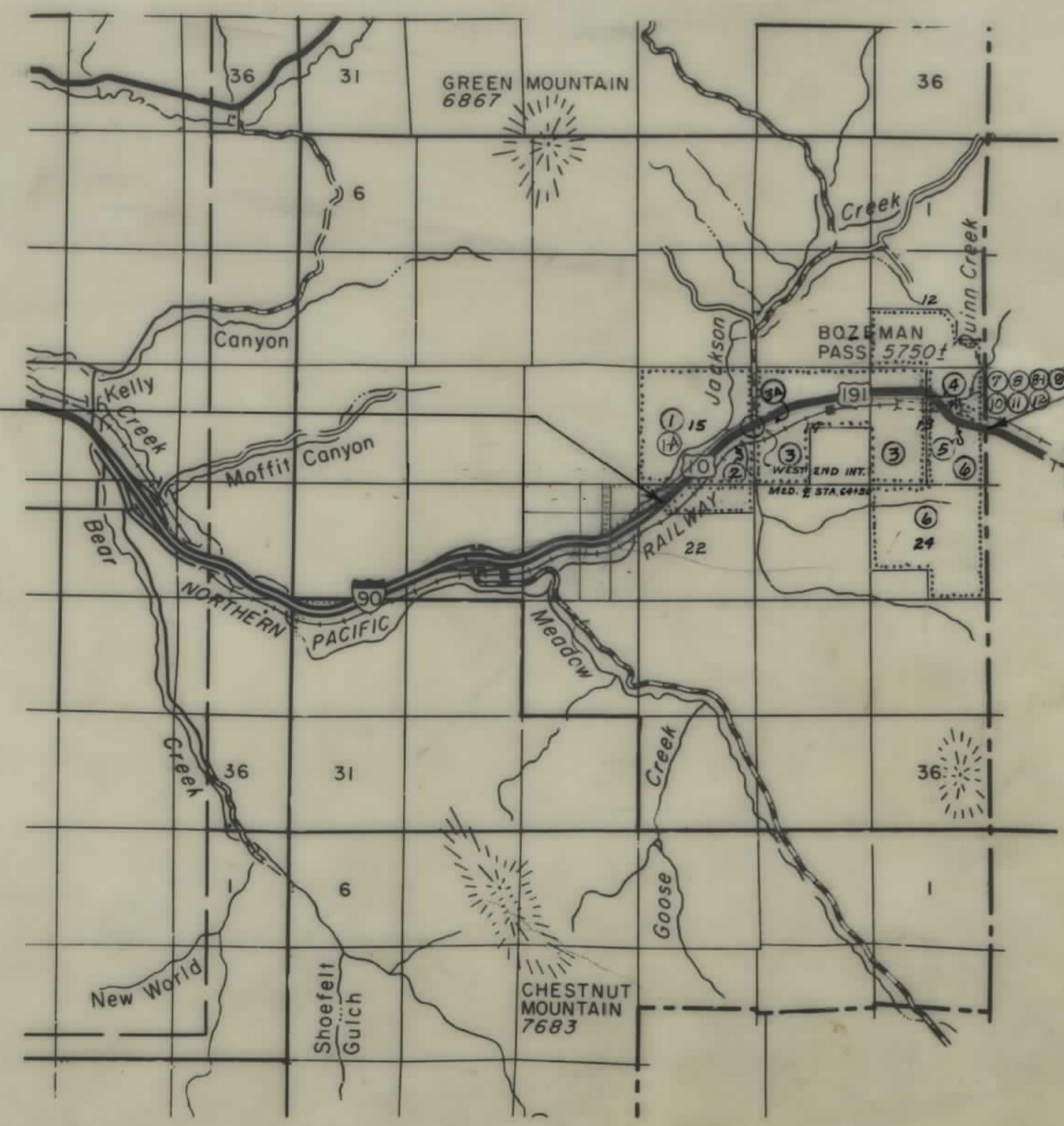

STA. 173+56.1 END I-90-6(26)315=
STA. 173+56.1 BEG. I-90-7(27)318

STATE HIGHWAY COMMISSION OF MONTANA	
APPROVED:	
FEB 6, 1970	
U.S. DEPARTMENT OF TRANSPORTATION FEDERAL HIGHWAY ADMINISTRATION BUREAU OF PUBLIC ROADS	
APPROVED:	DATE
DIVISION ENGINEER	

MAP TRANS. TO. R/W _____
MAP REVISED _____
B.P.R. APPROVAL 6-7-70, 3-29-72, 7-3-72
5-19-75, 8-26-75
Date 11-12-72, 1-12, 9-14-73, 9-26-73

1-90-6(26)315 SHT 1 OF 8

OWNERSHIPS									
PARCEL	NAME	ADDRESS	TOTAL AREA	GROSS R/W AREA	R.T.W. AREA	AREA TO BE ACQUIRED	REMAINDER		CONST. PERMIT AREA
							LEFT	RIGHT	
1	DOLDRIS PHILLIPS		SEE	SHEET	#	4			

FED. ROAD DIST. NO.	STATE OF	FED. AID PROJECT NUMBERS		STATE NO.	SHEET NO.	TOTAL SHEETS
		CONST. NO.	R/W NO.			
8	MONTANA	1-90-6(26)315		8906-26	2	8

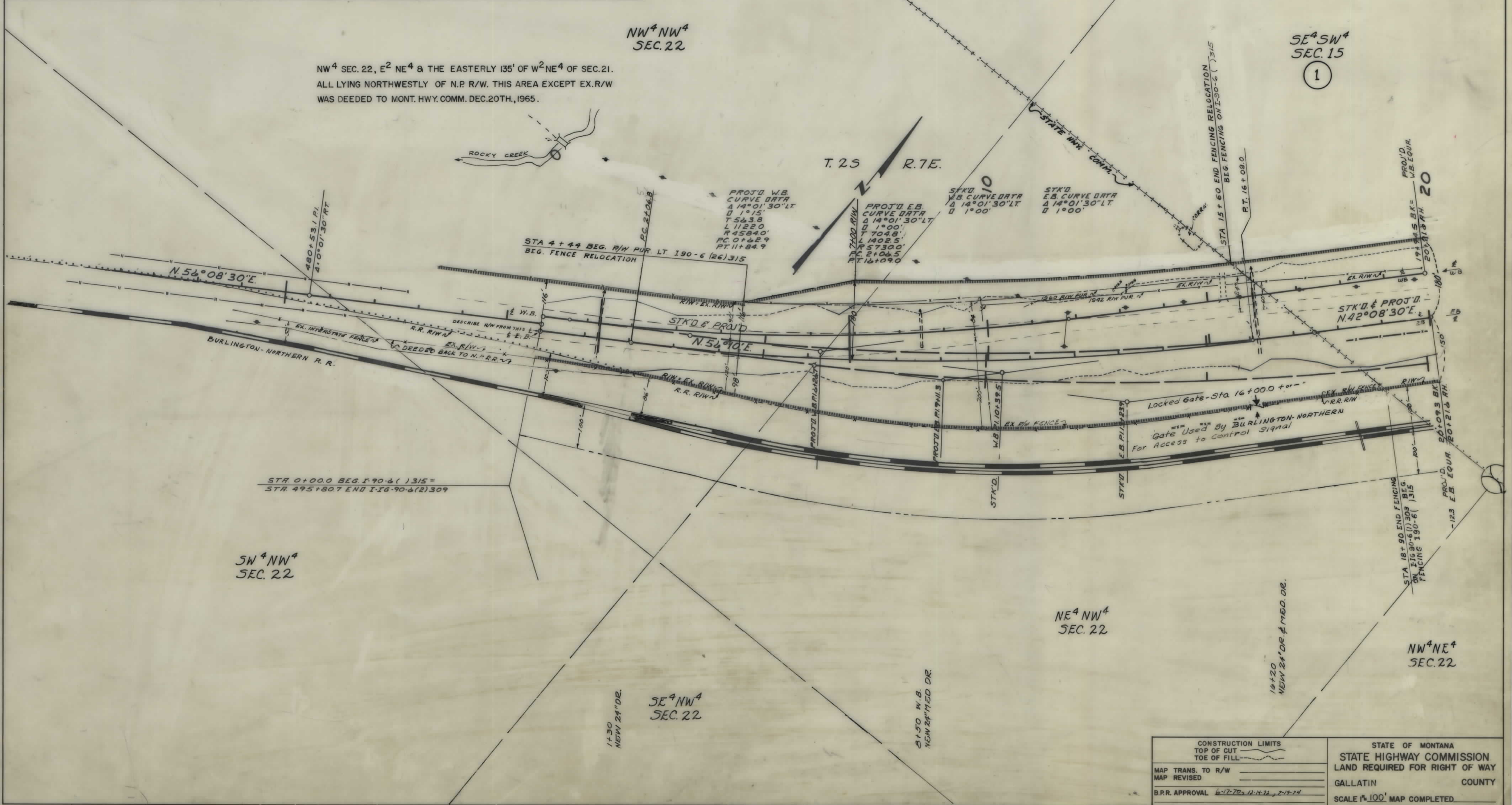

CONSTRUCTION LIMITS TOP OF CUT TOE OF FILL	STATE OF MONTANA STATE HIGHWAY COMMISSION LAND REQUIRED FOR RIGHT OF WAY
MAP TRANS. TO R/W MAP REVISED	GALLATIN COUNTY
B.P.R. APPROVAL 6-17-70, 12-14-72, 2-19-74	SCALE 1"=100' MAP COMPLETED

OWNERSHIPS									
PARCEL	NAME	ADDRESS	TOTAL AREA	GROSS R/W AREA	P. T. W. AREA	AREA TO BE ACQUIRED	REMAINDER		CONST. PERMIT AREA
							LEFT	RIGHT	
1	DOLORES PHILLIPS		SEE	SHEET	#	4			
2	B.N.R.R.		"	"	"	8			
1-A	DOLORES PHILLIPS		"	"	"	4			

FED. ROAD DIST. NO.	STATE OF	FED. AID PROJECT NUMBERS		STATE NO.	SHEET NO.	TOTAL SHEETS
		CONST. NO.	R/W NO.			
8	MONTANA	1-90-6(26)315		8906-26	3	8

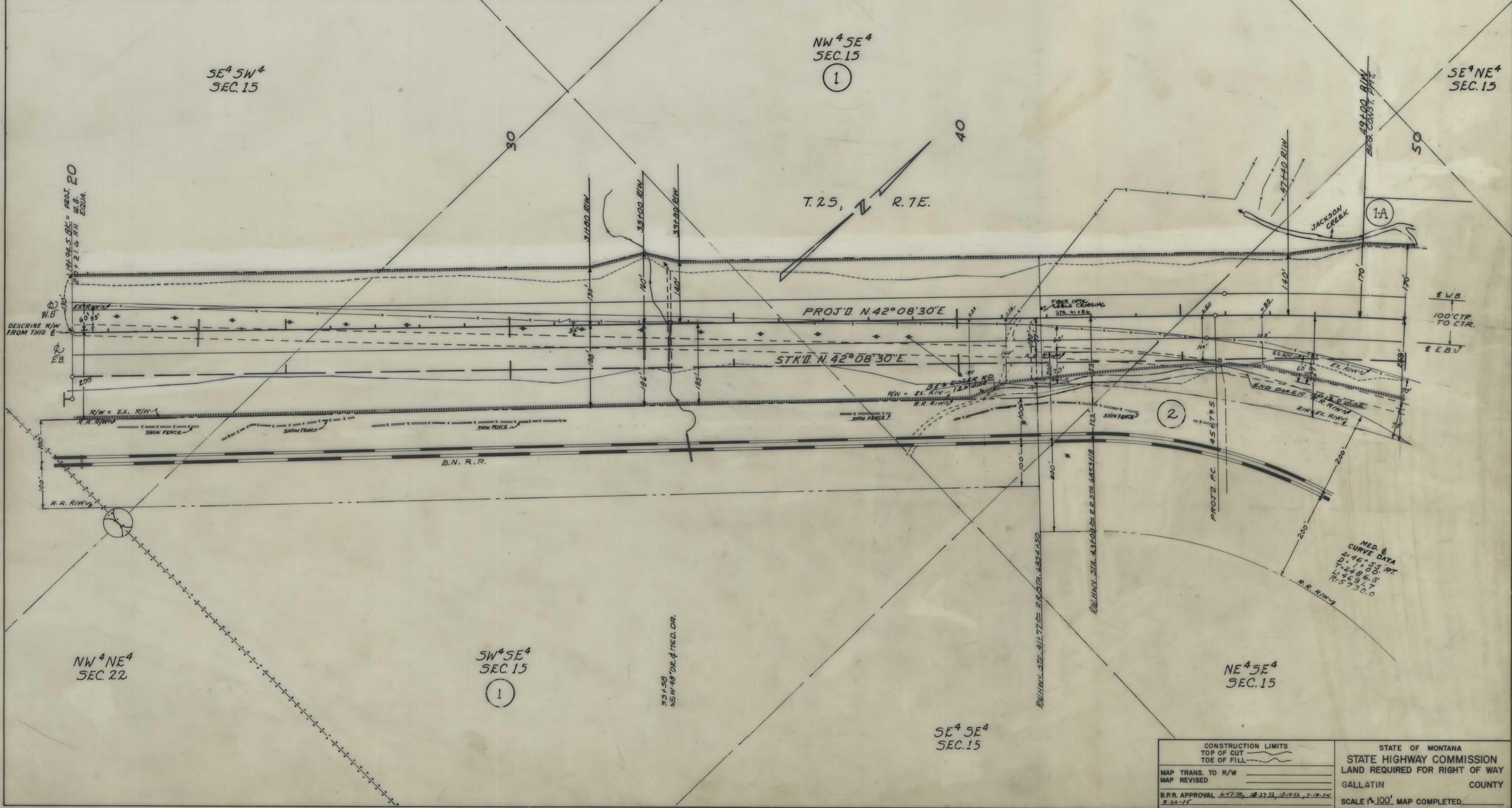

CONSTRUCTION LIMITS TOP OF CUT TOE OF FILL	STATE OF MONTANA STATE HIGHWAY COMMISSION LAND REQUIRED FOR RIGHT OF WAY GALLATIN COUNTY
MAP TRANS. TO R/W MAP REVISED	SCALE 1"=100' MAP COMPLETED
B.R.R. APPROVAL 6-7-70, 10-27-71, 12-4-72, 7-19-74 8-20-75	STATE APPROVAL 9-26-73

OWNERSHIPS									
PARCEL	NAME	ADDRESS	TOTAL AREA	GROSS R/W AREA	P.T.W. AREA	AREA TO BE ACQUIRED	REMAINDER		CONST. PERMIT AREA
							LEFT	RIGHT	
1	DOLORES PHILLIPS		640.0 AC.	41.3 AC.	19.8 AC.	21.5 AC.	504.0 AC.	94.7 AC.	
2	B.N.R.R.		SEE SHEET		#	8			
3	LEONARD SORENSON					7			0.1 AC.
1-A	DOLORES PHILLIPS								1.38 AC.

FED. ROAD DIST. NO.	STATE OF	FED. AID PROJECT NUMBERS		STATE NO.	SHEET NO.	TOTAL SHEETS
		CONST. NO.	R/W NO.			
8	MONTANA	1-90-6(2)315		8906-26	4	8

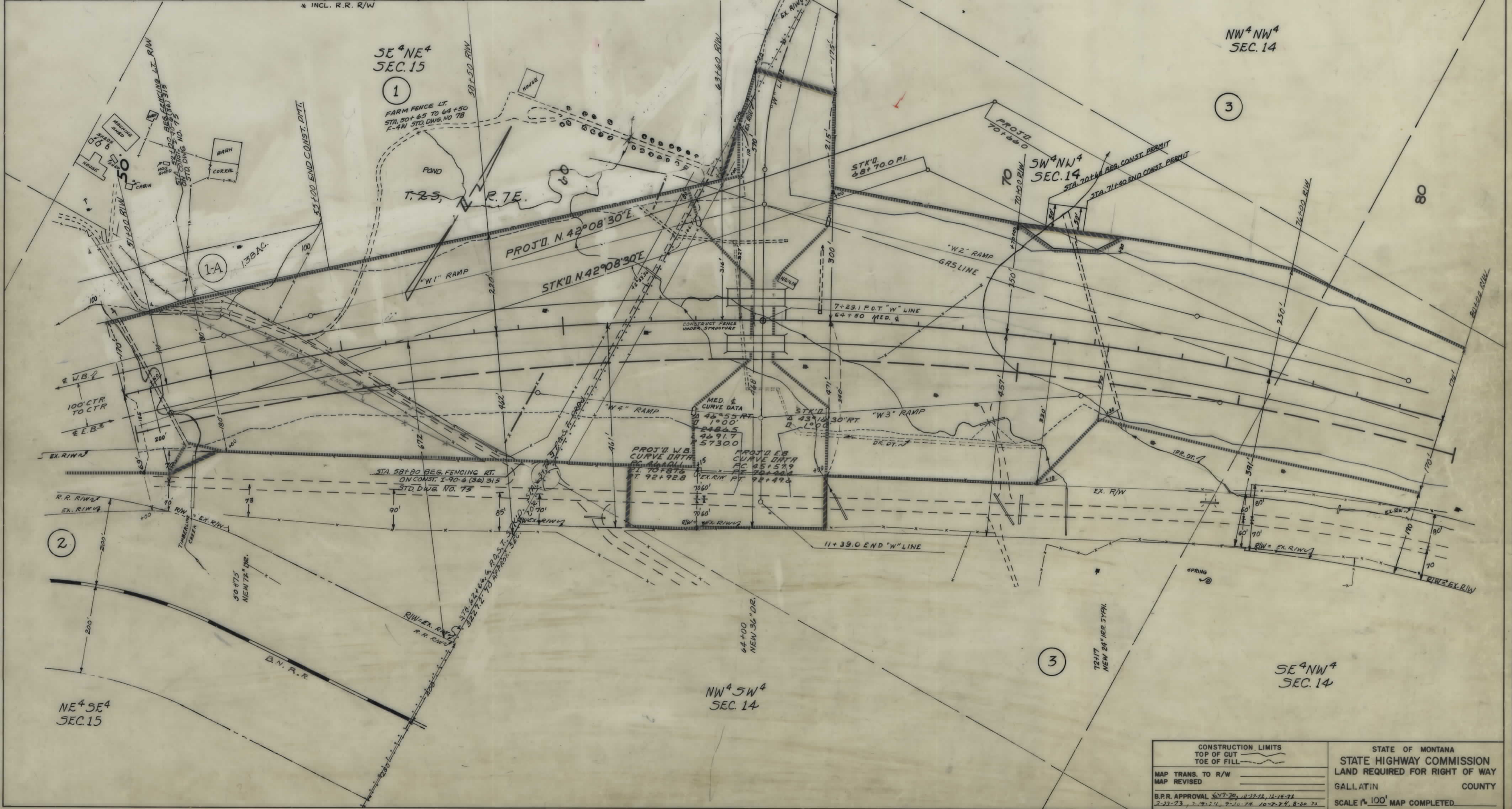

Reduce to 11.82 inches

<p>CONSTRUCTION LIMITS TOP OF CUT TOE OF FILL</p> <p>MAP TRANS. TO R/W MAP REVISED</p> <p>B.P.R. APPROVAL 5-7-70, 10-22-71, 11-18-71 2-21-73, 7-9-74, 9-26-74, 10-2-74, 8-20-75</p> <p>STATE APPROVAL: 9-26-78</p>	<p>STATE OF MONTANA STATE HIGHWAY COMMISSION LAND REQUIRED FOR RIGHT OF WAY</p> <p>GALLATIN COUNTY</p> <p>SCALE 1" = 100' MAP COMPLETED</p>
--	---

OWNERSHIPS

PARCEL	NAME	ADDRESS	TOTAL AREA	GROSS R/W AREA	P.T.W. AREA	AREA TO BE ACQUIRED	REMAINDER LEFT	REMAINDER RIGHT	CONST. PERMIT AREA
2	B.N.R.R.		SEE	SHEET	#	3			
3	LEONARD SORENSON	RT. 2, BOZEMAN, MONT.	SEE	SHEET	#	7			
3A	LEONARD SORENSON	" " " "	"	"	"	"			

FED. ROAD DIST. NO.	STATE OF	FED. AID PROJECT NUMBERS		STATE NO.	SHEET NO.	TOTAL SHEETS
		CONST. NO.	R/W NO.			
8	MONTANA	1-90-6(26)315		8906-26	5	8

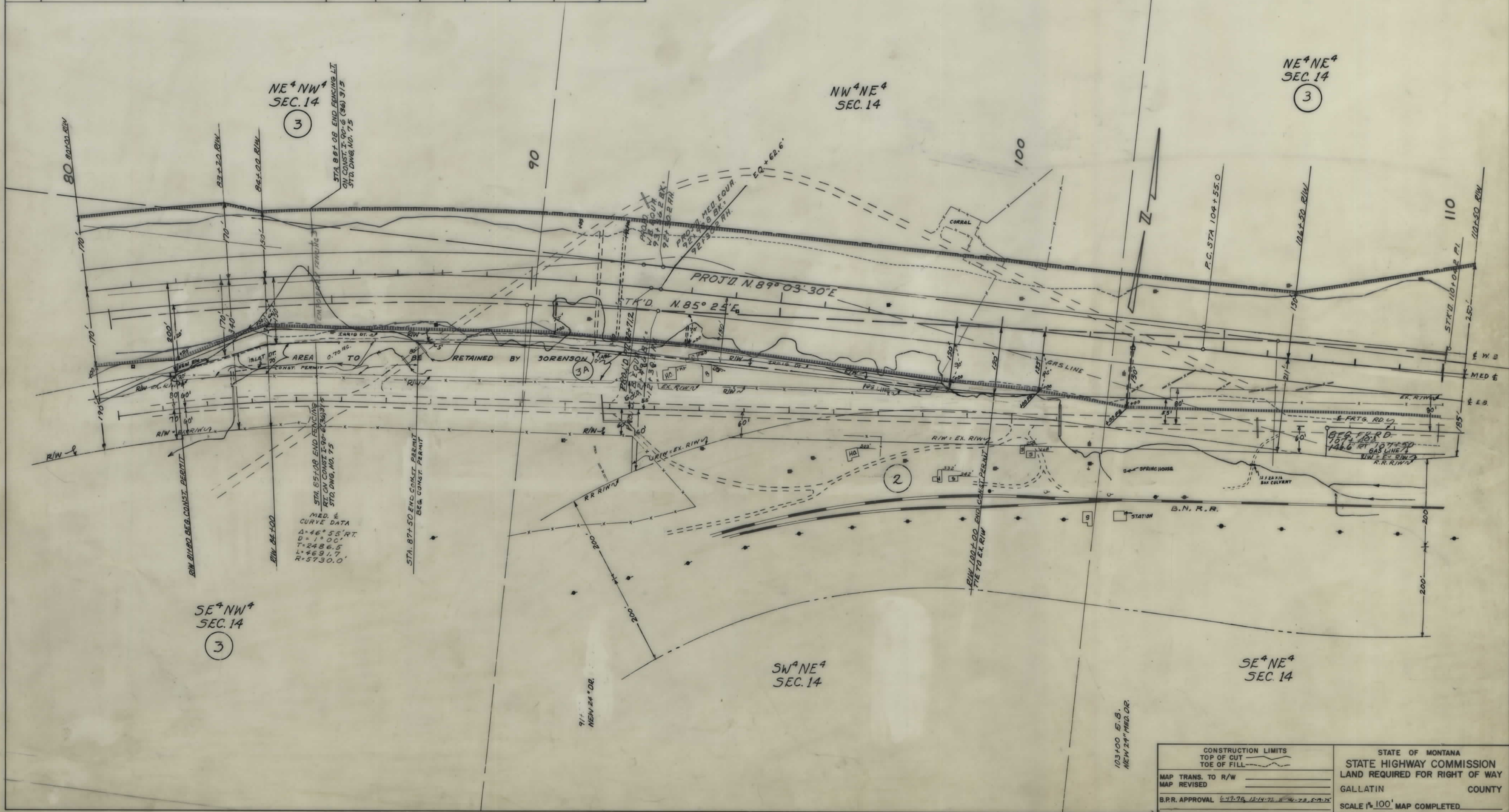

OWNERSHIPS

PARCEL	NAME	ADDRESS	TOTAL AREA	GROSS R/W AREA	P.T.W. AREA	AREA TO BE ACQUIRED	REMAINDER		CONST. PERMIT AREA
							LEFT	RIGHT	
2	B.N.R.R.		566	566		8			78000 S.F.
3	LEONARD SORENSON	RT. 2, BOZEMAN, MONT.				7			

FED. ROAD DIST. NO.	STATE OF MONTANA	FED. AID PROJECT NUMBERS		STATE NO.	SHEET NO.	TOTAL SHEETS
		CONST. NO.	R/W NO.			
8			1-90-6(26) 315	8906-26	6	8

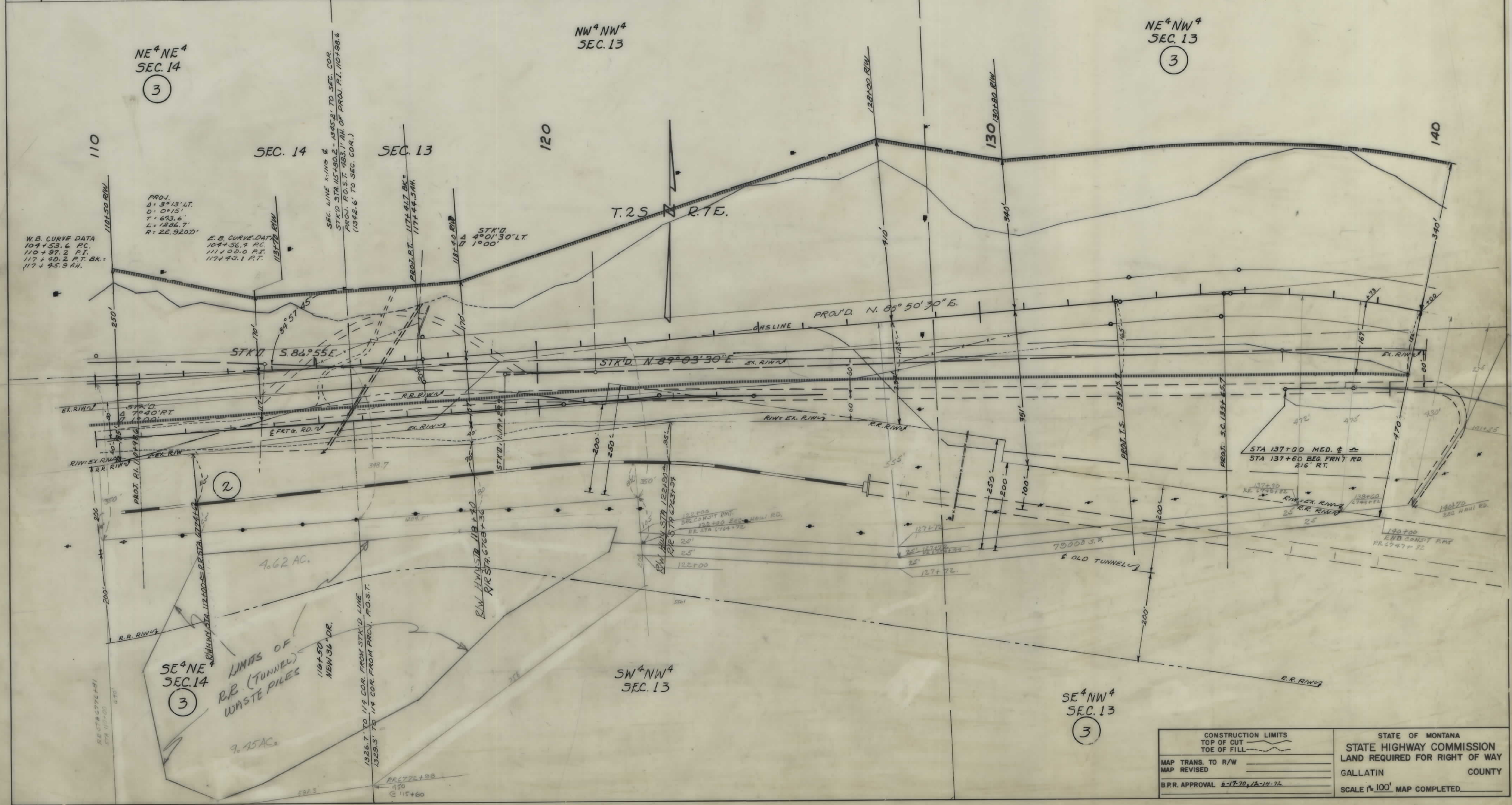

CONSTRUCTION LIMITS TOP OF CUT TOE OF FILL	STATE OF MONTANA STATE HIGHWAY COMMISSION LAND REQUIRED FOR RIGHT OF WAY
MAP TRANS. TO R/W _____	GALLATIN COUNTY
MAP REVISED _____	SCALE 1" = 100'
B.R.R. APPROVAL 6-17-70, 12-14-76	MAP COMPLETED _____

OWNERSHIPS									
PARCEL	NAME	ADDRESS	TOTAL AREA	GROSS R/W AREA	P.T. AREA	AREA TO BE ACQUIRED	REMAINDER LEFT	REMAINDER RIGHT	CONST. PMT. AREA
2	B.N.R.R.								
3	LEONARD SORENSON	RT. 2, BOZEMAN, MONT.	*800.0 AC.	102.9 AC.	30.0 AC.	72.9 AC.	*216.9 AC.	*480.2 AC.	0.7 AC.
4	DELETED								
5	M.F. HERRIN, 1/2 INT., C.P. HERRIN, 1/2 INT.	309 E. LAMME, BOZEMAN, MONT.	4.1 AC.	1.0 AC.		1.0 AC.		3.1 AC.	
6	HOWARD W. CARTER	HOFFMAN RT., LIVINGSTON, MONT.	SEE SHEET #						
3A	LEONARD SORENSON	RT. 2, BOZEMAN, MONT.							

FED. ROAD DIST. NO.	STATE OF	FED. AID PROJECT NUMBERS		STATE NO.	SHEET NO.	TOTAL SHEETS
8	MONTANA	CONST. NO.	R/W NO.	8906-26	7	8
			1-90-6(26)315			

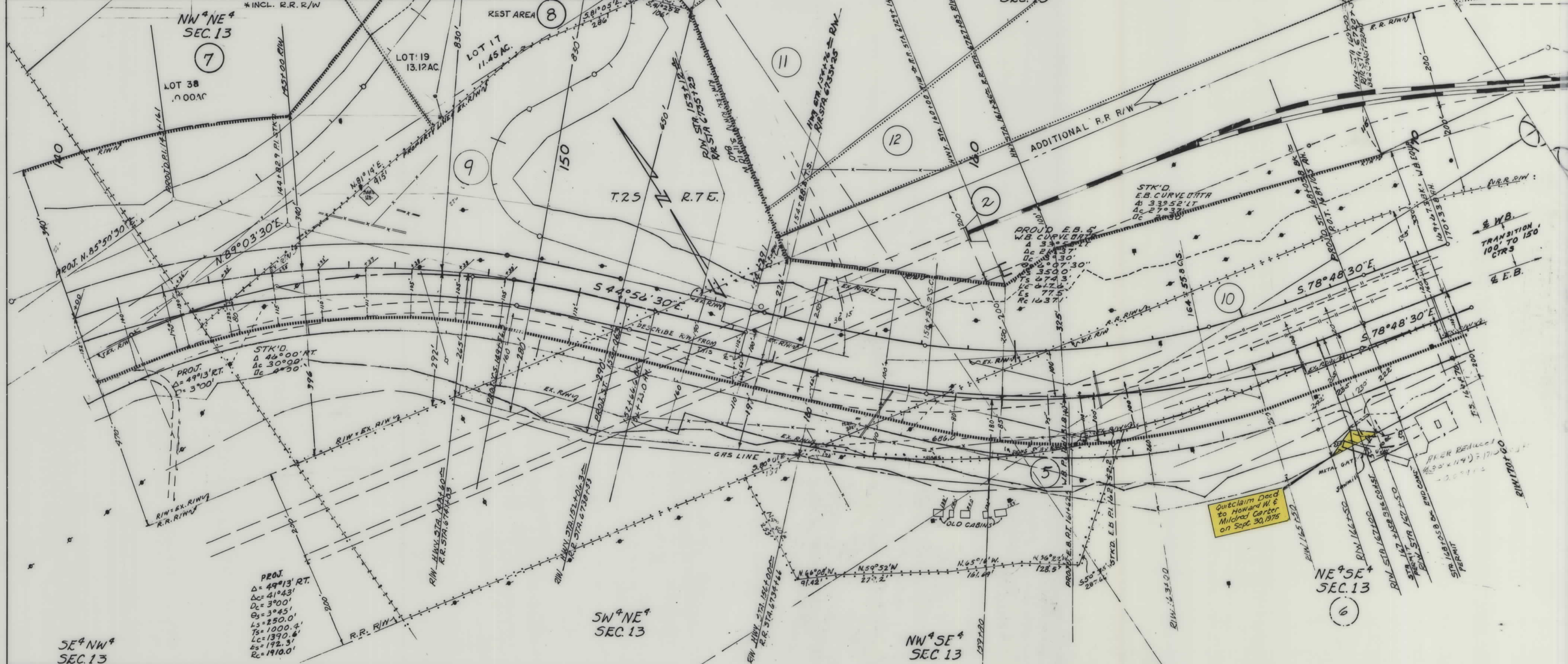

OWNERSHIPS									
PARCEL	NAME	ADDRESS	TOTAL AREA	GROSS R/W AREA	P.T.W. AREA	AREA TO BE ACQUIRED	REMAINDER LEFT	REMAINDER RIGHT	CONST. PMT. AREA
7	QUINN CREEK PROPERTIES, C/D CHARLES PAGE	BOZEMAN, MONTANA	20.87 AC.	4.69 AC.		4.69 AC.	16.18 AC.		
8	QUINN CREEK PROPERTIES	"		3.96 AC.		3.96 AC.			
9	WM. J. & JENNIE LINDCASS	"	SEE SHEET #		14.70 AC.				
10	"	"							
11	QUINN CREEK PROPERTIES, C/D WALLACE C. GOODE	BOZEMAN, MONTANA					ACCESS RIGHTS ONLY		
12	QUINN CREEK PROPERTIES, C/D RICHARD A. THOMAS	"					ACCESS RIGHTS ONLY		
8.1	FRANK L. & VERA J. PHELAN	"		0.1 AC.		0.1 AC.			

CONSTRUCTION LIMITS TOP OF CUT TOE OF FILL	STATE OF MONTANA STATE HIGHWAY COMMISSION LAND REQUIRED FOR RIGHT OF WAY
MAP TRANS. TO R/W MAP REVISED	GALLATIN COUNTY
B.P.R. APPROVAL 6-17-70, 11-12-70, 6-17-71 3-27-73, 7-3-73, 1-21-74, 6-14-74, 9-3-75	SCALE 1"=100' MAP COMPLETED

Sheet App. 7-30-73, 7-14-73, 7-26-73, 9-24-73

OWNERSHIPS

PARCEL	NAME	ADDRESS	TOTAL AREA	GROSS R/W AREA	R.T.W. AREA	AREA TO BE ACQUIRED	REMAINDER LEFT	REMAINDER RIGHT	CONST. PERMIT AREA
2	B.N.R.R.			7.4 AC.	0	7.4 AC.			0.2 AC.
4	DELETED								
6	HOWARD W. CARTER	HOFFMAN RT. LIVINGSTON, MONT.	713.4 AC.	4.8 AC.	0 AC.	4.8 AC.		708.6 AC.	0.1 AC.
10	WM. J. & JENNIE LIND CASS			8.30 AC.	8.30 AC.	0			
9 & 10	" " " "			23.0 AC.	23.0 AC.	0			

FED. ROAD DIST. NO.	STATE OF	FED. AID PROJECT NUMBERS		STATE NO.	SHEET NO.	TOTAL SHEETS
		CONST. NO.	R/W NO.			
8	MONTANA		1-90-6(26)315	8906-26	8	8

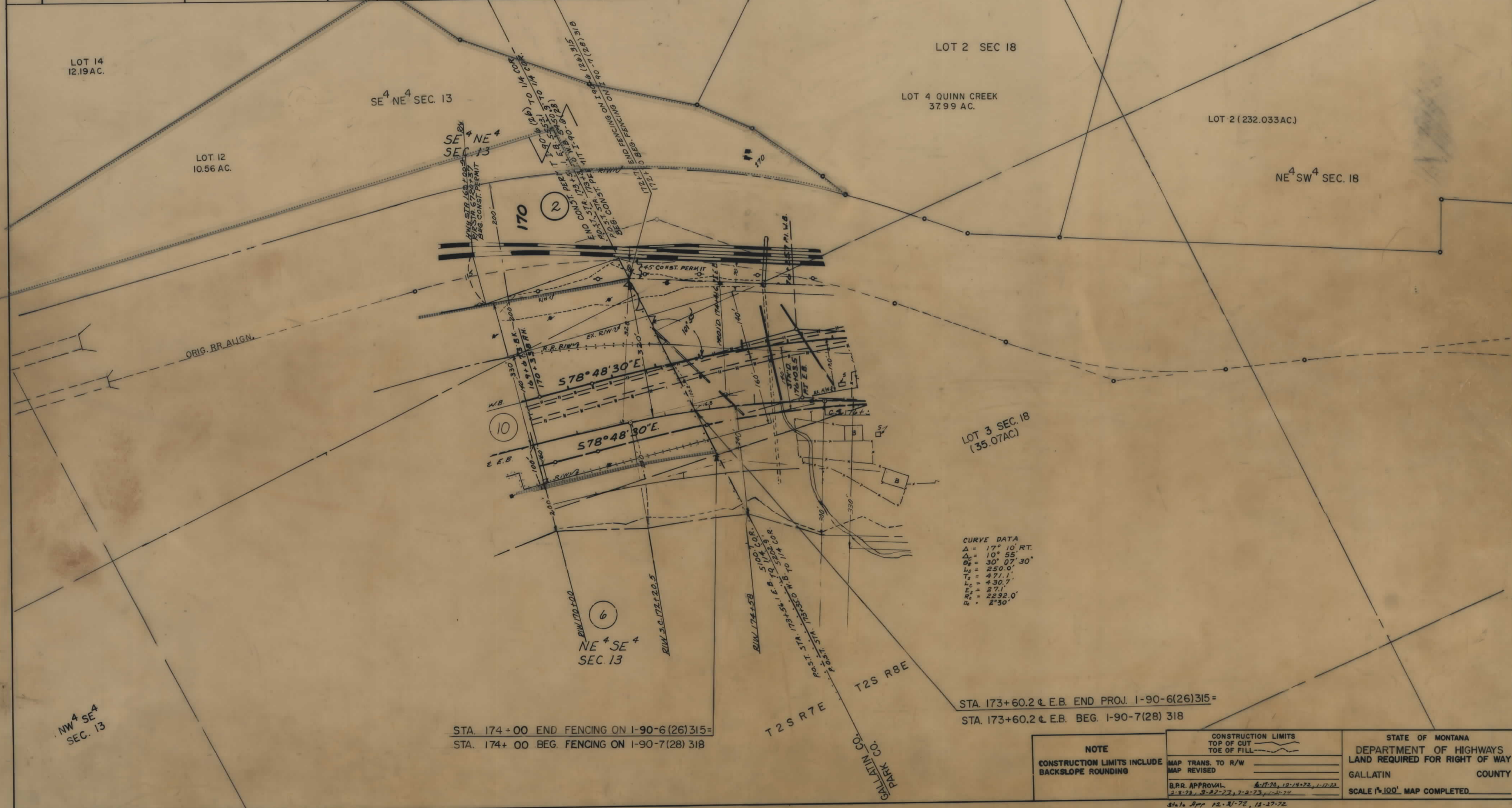

NOTE CONSTRUCTION LIMITS INCLUDE BACKSLOPE ROUNDING	CONSTRUCTION LIMITS TOP OF CUT ——— TOE OF FILL ———	STATE OF MONTANA DEPARTMENT OF HIGHWAYS LAND REQUIRED FOR RIGHT OF WAY
	MAP TRANS. TO R/W _____ MAP REVISED _____	GALLATIN COUNTY
	B.P.R. APPROVAL _____ 2-9-72, 3-2-72, 7-2-72, 1-2-74	SCALE 1"=100'. MAP COMPLETED _____
	Sta. App 12-21-72, 12-27-72	