

PLANS

NOT

TO

SCALE

FED. ROAD DIST. NO.	STATE OF MONTANA	FED. AID PROJECT NUMBERS		STATE NO.	SHEET NO.	TOTAL SHEETS
		CONST. NO.	R/W NO.			
8	MONTANA	194-4 (27) 119	194-4 (20) 119	8944-20	1	17

STATE OF MONTANA
STATE HIGHWAY COMMISSION

RIGHT OF WAY PLAN OF PROPOSED
FEDERAL AID PROJECT NO. I-94-4 (20) 119 R/W

HATHAWAY EAST
LENGTH 8.147 MILES
CUSTER COUNTY

[27] 119 CONST.
[16] 119 P. E.

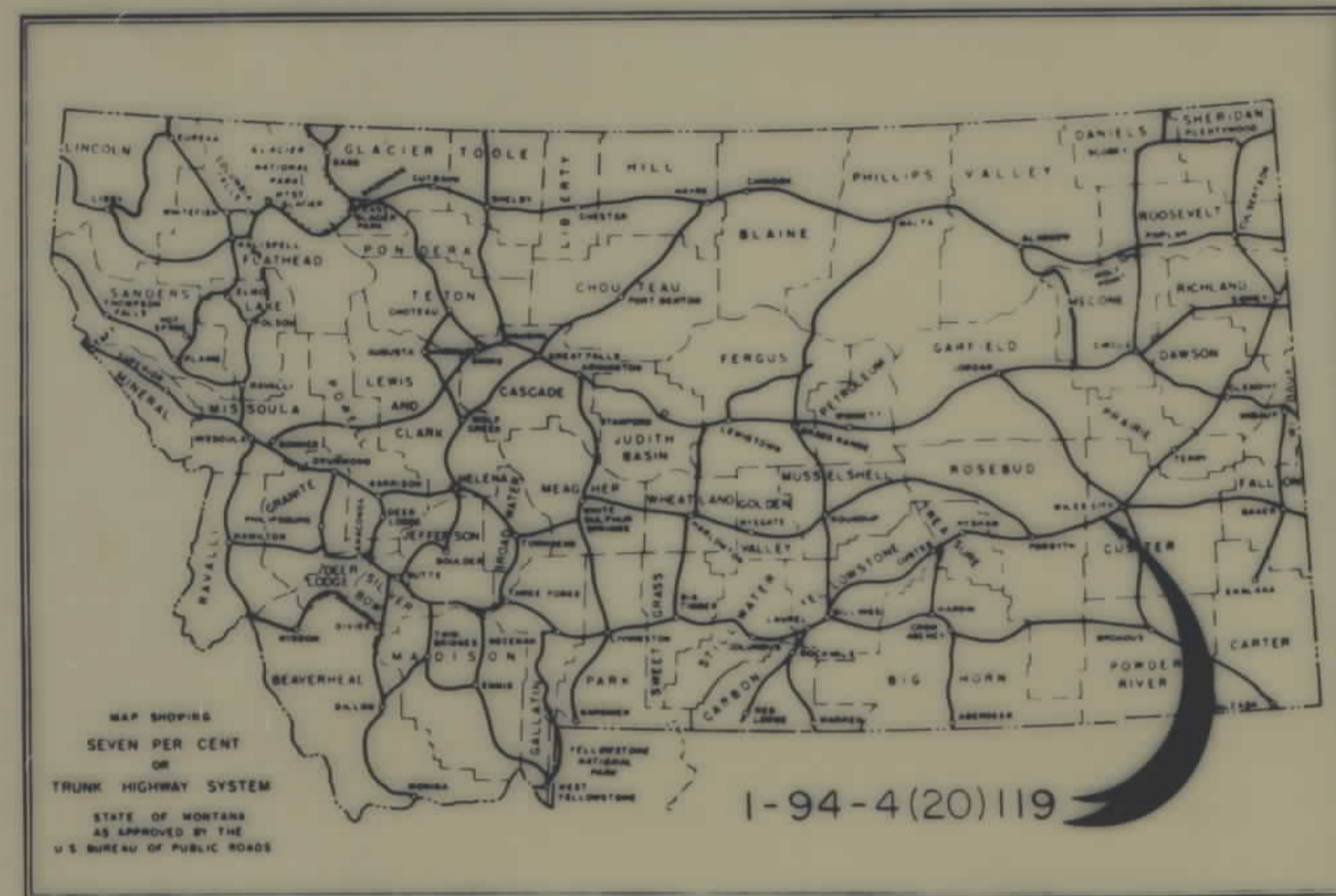

INDEX		
PARCEL NO.	OWNERSHIPS	SHEET NO.
1	R. J. & MABEL SADDLER	3
2	R. J. & MABEL SADDLER	5
3	PAUL & MADELINE BIEGALKE	6
4	PAUL & MADELINE BIEGALKE	6
5	LOCKIE LIVESTOCK CO.	8
6	LOCKIE LIVESTOCK CO.	8
7	F. J. & MARY E. HARTMAN	10
8	F. J. & MARY E. HARTMAN	10
9	EARL W. & EDNA KILDAHL	13
10	BRUCE MOTT % HARVEY CARTER	15
11	BRUCE MOTT % HARVEY CARTER	16
12	BRUCE MOTT % HARVEY CARTER	16
13	LOCKIE LIVESTOCK	9
14	FRANK HARTMAN	9
12A	BRUCE MOTT % HARVEY CARTER	17

CONVENTIONAL SIGNS

- RIGHT OF WAY LINE
- CENTERLINE (C) OR PROJECTED LINE
- STKD. CENTERLINE
- PARCEL NUMBER
- OWNERSHIP BOUNDARY
- R/W USE EXISTING R/W LT OR RT.
- PRESENT TRAVELED WAY (PTW)
- R/W LINE FENCED
- RAILROAD R/W
- CONSTRUCTION LIMITS CUT FILL
- FENCE LINE
- CONTROL OF ACCESS WITH FENCE
- CONTROL OF ACCESS WITHOUT FENCE
- GATE IN FENCE
- CATTLE GUARD - 24'
- STATE & NATIONAL BORDER LINES
- CITY OR TOWN LIMITS LINE
- COUNTY LINE
- RESERVATION LINE
- TOWNSHIP & SECTION LINE
- 1/2 SECTION LINE
- 1/4 SECTION LINE
- SECTION CORNER
- 1/4 SECTION COR
- 1/16 SECTION COR
- CENTER OF SECTION
- TELEPHONE OR TELEGRAPH POLES IN PLACE
- POWER POLES IN PLACE
- TEL OR TEL OR POWER POLES TO BE MOVED
- NEW PIPES
- OLD PIPES IN PLACE
- OUTLET DITCH
- INLET DITCH
- DITCHES
- CHANNEL CHANGES
- BRIDGE
- RAILROADS

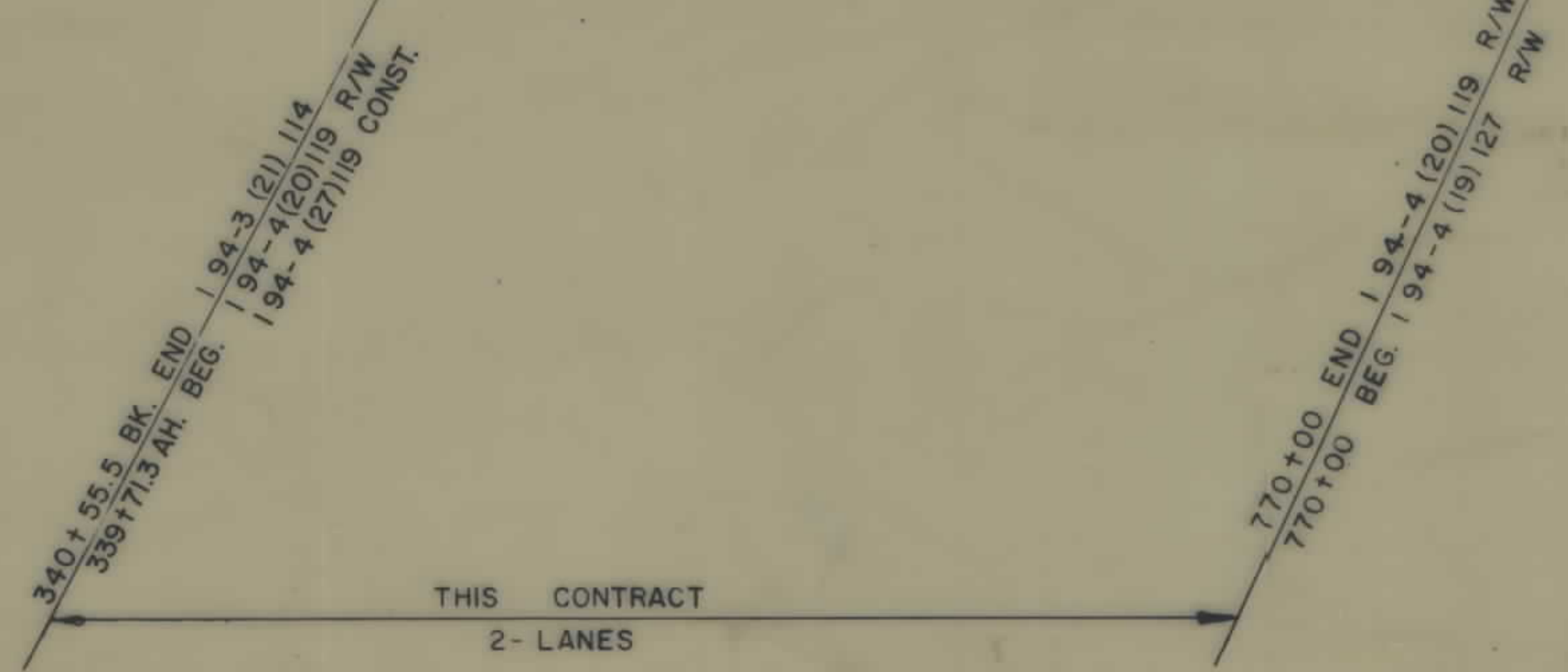
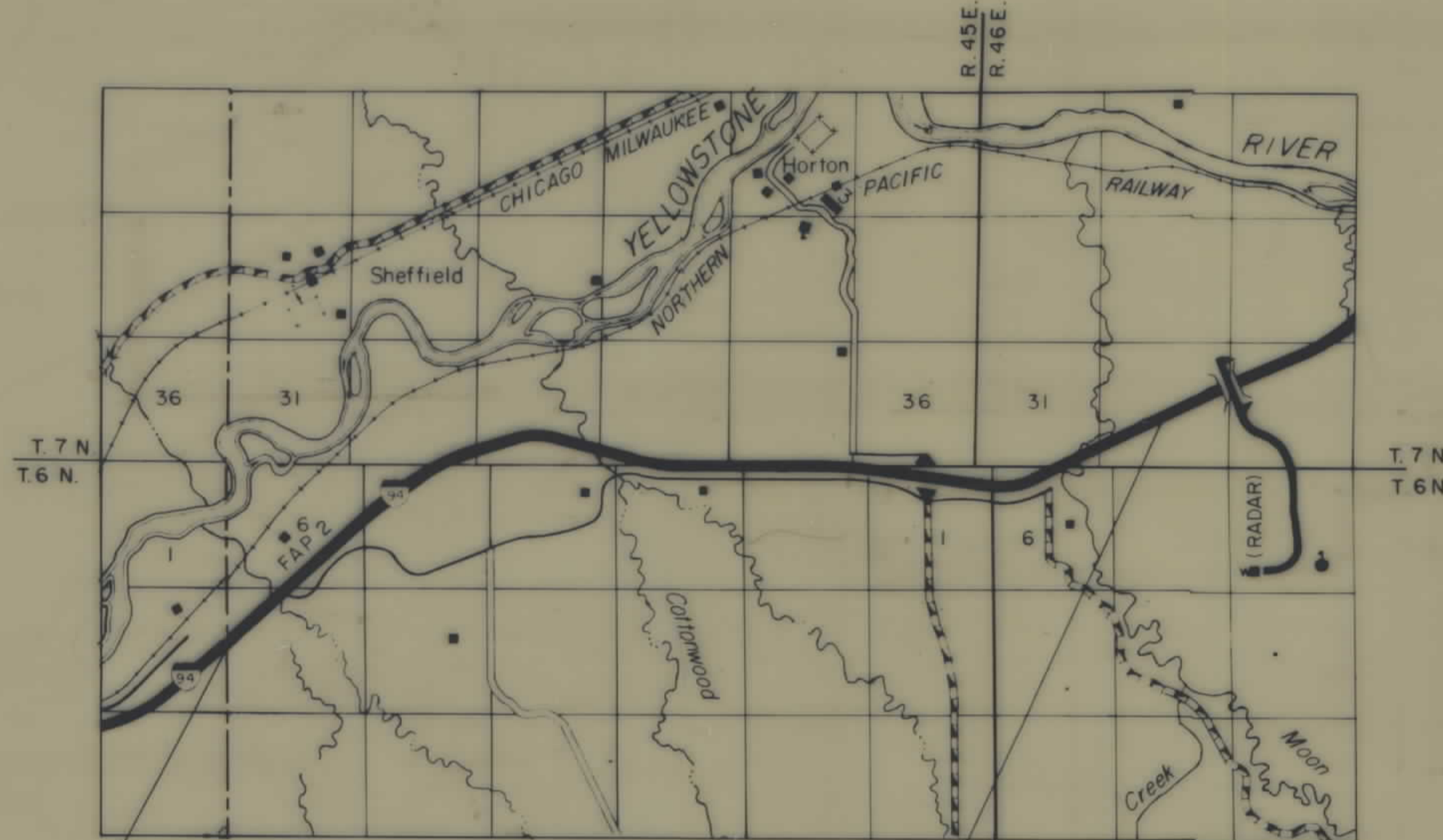

STATE HIGHWAY COMMISSION OF MONTANA

APPROVED: *June 26 1970*

Lewis M. Chittim
STATE HIGHWAY ENGINEER

THE KEN R. WHITE CO.

U.S. DEPARTMENT OF TRANSPORTATION
FEDERAL HIGHWAY ADMINISTRATION
BUREAU OF PUBLIC ROADS

APPROVED: _____

DIVISION ENGINEER DATE

194-4(20)119 SH 1 OF 17

FED. ROAD DIV. NO.	STATE	F.A.P. NOS.		STATE NO.	SHEET NO.	TOTAL SHEETS
		CONST. NO.	R/W NO.			
8	MONT.	194-4(27)119	194-4(20)119	8944-20	2	17

HATHAWAY EAST

OWNERSHIPS

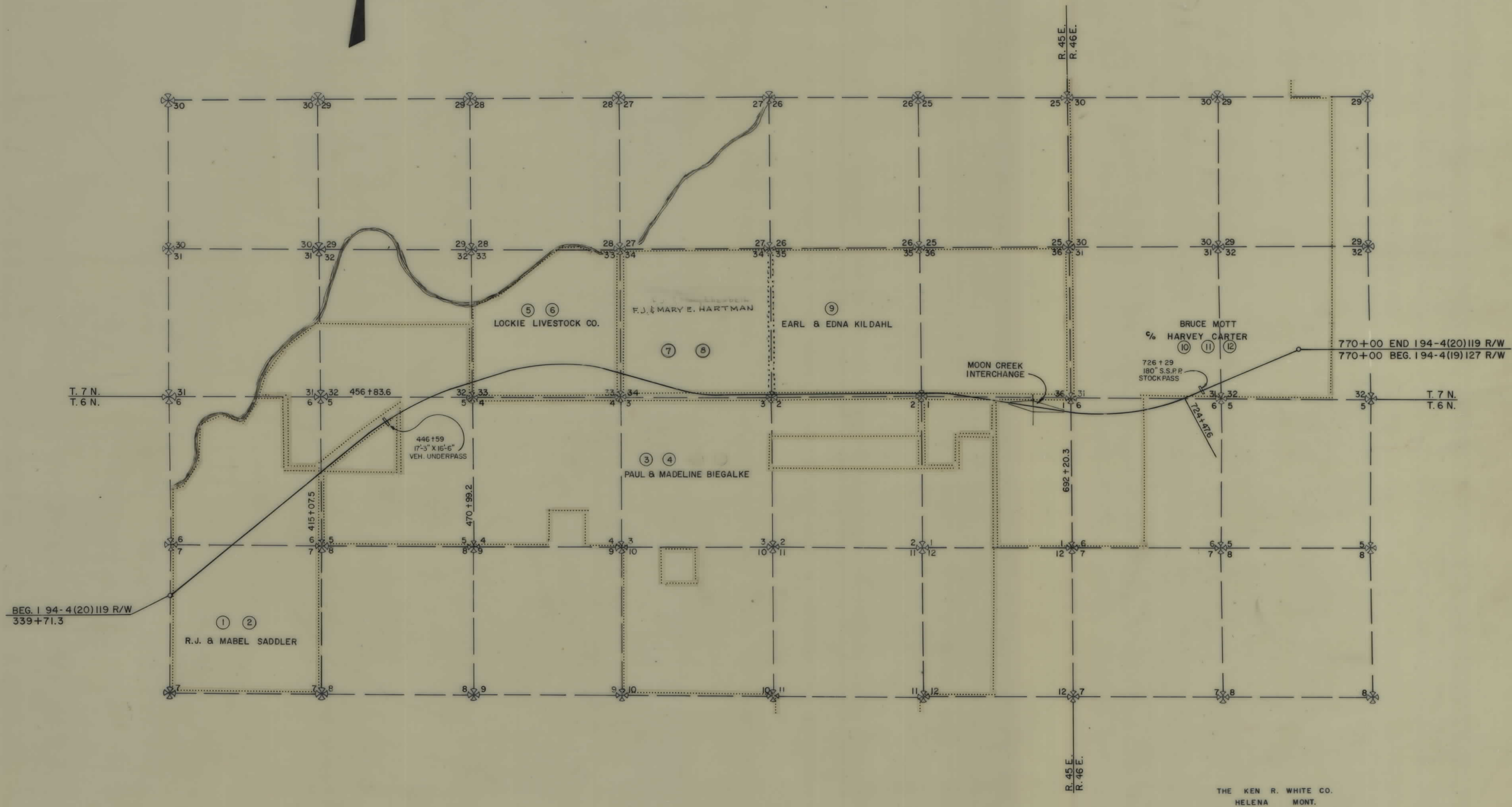

THE KEN R. WHITE CO.
HELENA MONT.

CONSTRUCTION LIMITS TOP OF CUT ——— TOE OF FILL - - - - -	STATE OF MONTANA STATE HIGHWAY COMMISSION
MAP TRANS TO R/W _____ MAP REVISED _____	OWNERSHIP MAP CUSTER COUNTY
B.P.R. APPROVAL <u>7-22-78</u>	1" = 1760' MAP COMPLETED

194-4(20)119 SH 2 OF 17

OWNERSHIPS										
PARCEL	NAME	ADDRESS	TOTAL ACREAGE	GROSS TAKE ACREAGE	P.T.W. ACREAGE	NET TAKE ACREAGE	REMAINDER		CONST. PERMIT	
							LEFT	RIGHT	LEFT	RIGHT
I	R.J. & MABEL SADDLER								0.18	

FED. ROAD DIV. NO.	STATE	F.A.P. NO'S.		STATE NO.	SHEET NO.	TOTAL SHEETS
		CONST. NO.	R/W NO.			
8	MONT.	194-4 (27) 119	194-4 (20) 119	8944-20	3	17

HATHAWAY EAST

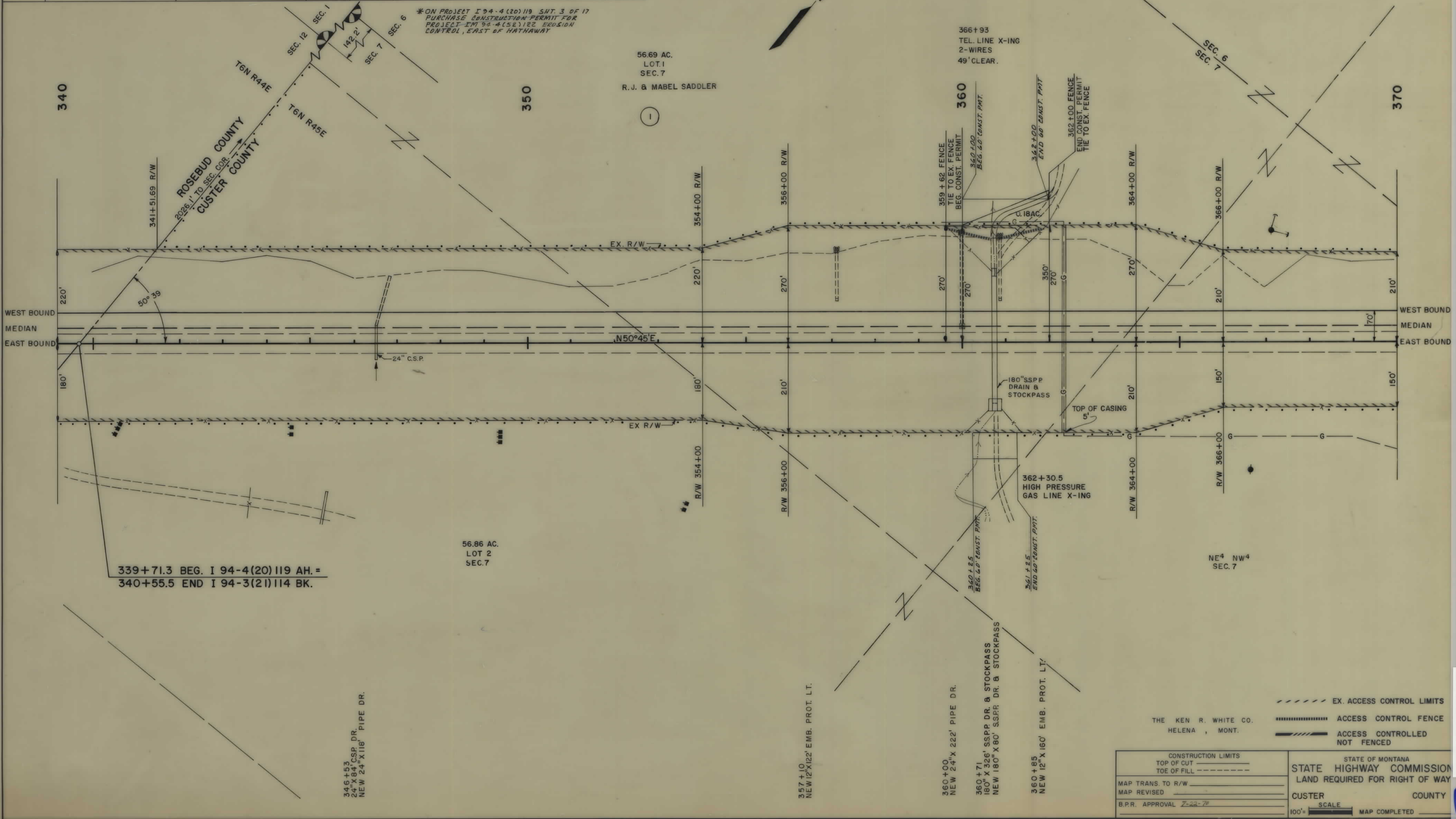

THE KEN R. WHITE CO.
HELENA, MONT.

CONSTRUCTION LIMITS
TOP OF CUT ———
TOE OF FILL - - - - -

MAP TRANS. TO R/W _____
MAP REVISED _____
B.P.R. APPROVAL *Z-22-78*

STATE OF MONTANA
STATE HIGHWAY COMMISSION
LAND REQUIRED FOR RIGHT OF WAY

CUSTER COUNTY

SCALE 100' = _____ MAP COMPLETED _____

EX. ACCESS CONTROL LIMITS
ACCESS CONTROL FENCE
ACCESS CONTROLLED NOT FENCED

194-4(20)119 SHT 3 OF 17

OWNERSHIPS										
PARCEL	NAME	ADDRESS	TOTAL ACREAGE	GROSS TAKE ACREAGE	P.T.W. ACREAGE	NET TAKE ACREAGE	REMAINDER		CH. CH. ACREAGE	
							LEFT	RIGHT	LEFT	RIGHT
2	R.J. & MABEL SADDLER		440.1 LT.	0.8	0	0.8	439.3			

FED. ROAD DIV. NO.	STATE	F.A.P. NOS.		STATE NO.	SHEET NO.	TOTAL SHEETS
		CONST. NO.	R/W NO.			
8	MONT.	1-94-4 (27) 119	1-94-4 (20) 119	8944-20	5	17

HATHAWAY EAST

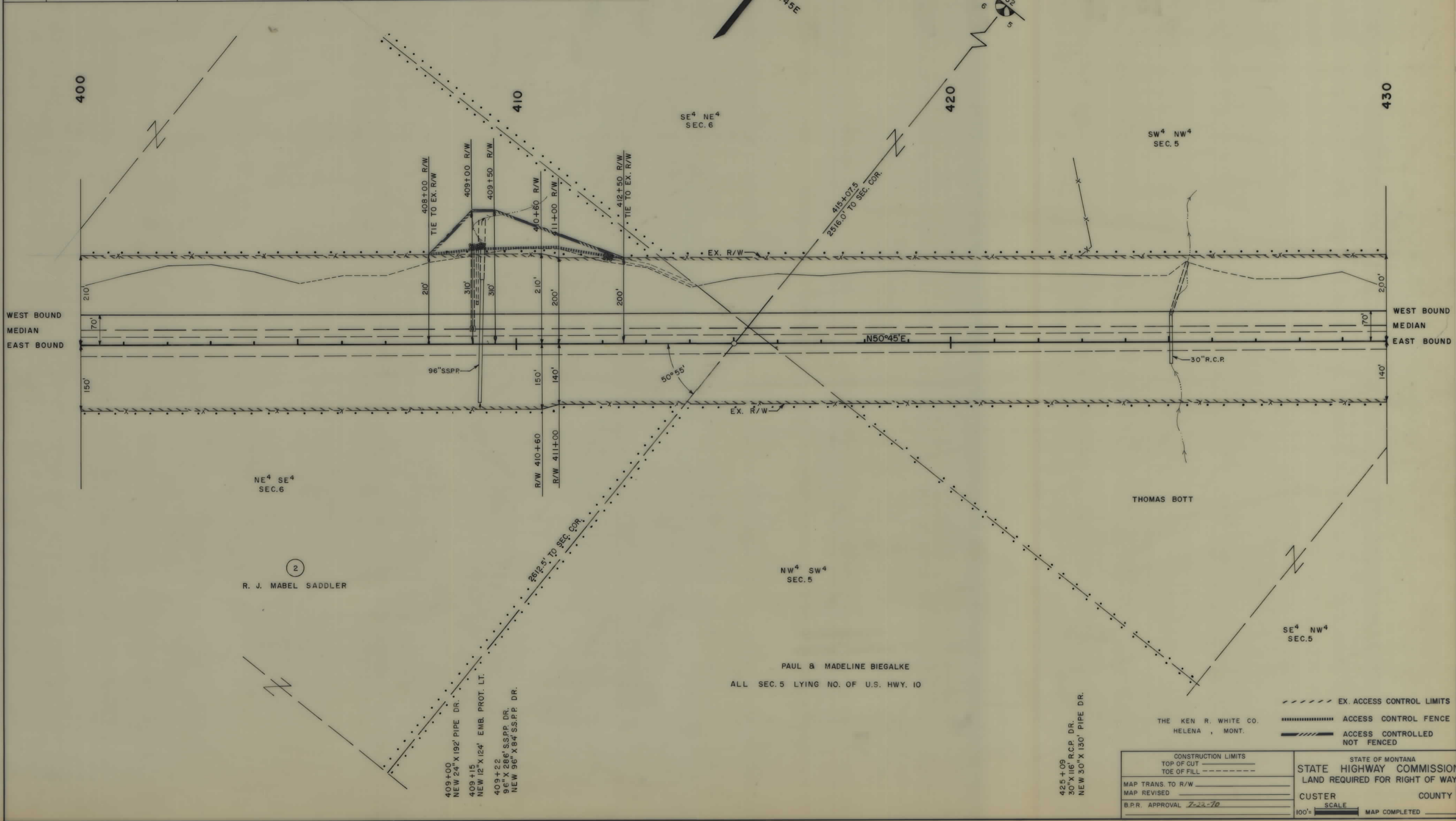

STATE OF MONTANA	
STATE HIGHWAY COMMISSION	
LAND REQUIRED FOR RIGHT OF WAY	
CUSTER COUNTY	SCALE
MAP TRANS TO R/W	MAP COMPLETED
MAP REVISED	
B.P.R. APPROVAL 7-22-70	

194-4(20)119 SH-T 5 OF 17

OWNERSHIPS										
PARCEL	NAME	ADDRESS	TOTAL ACREAGE	GROSS TAKE ACREAGE	P.T.W. ACREAGE	NET TAKE ACREAGE	REMAINDER		CONST. PERMIT	
							LEFT	RIGHT	LEFT	RIGHT
3	PAUL & MADELINE BIEGALKE								0.08	
4	PAUL & MADELINE BIEGALKE								0.17	

FED. ROAD DIV. NO.	STATE	F.A.R. NO'S		STATE NO.	SHEET NO.	TOTAL SHEETS
8	MONT.	1-94-4 (27)119	1-94-4 (20)119	8944-20	6	17

HATHAWAY EAST

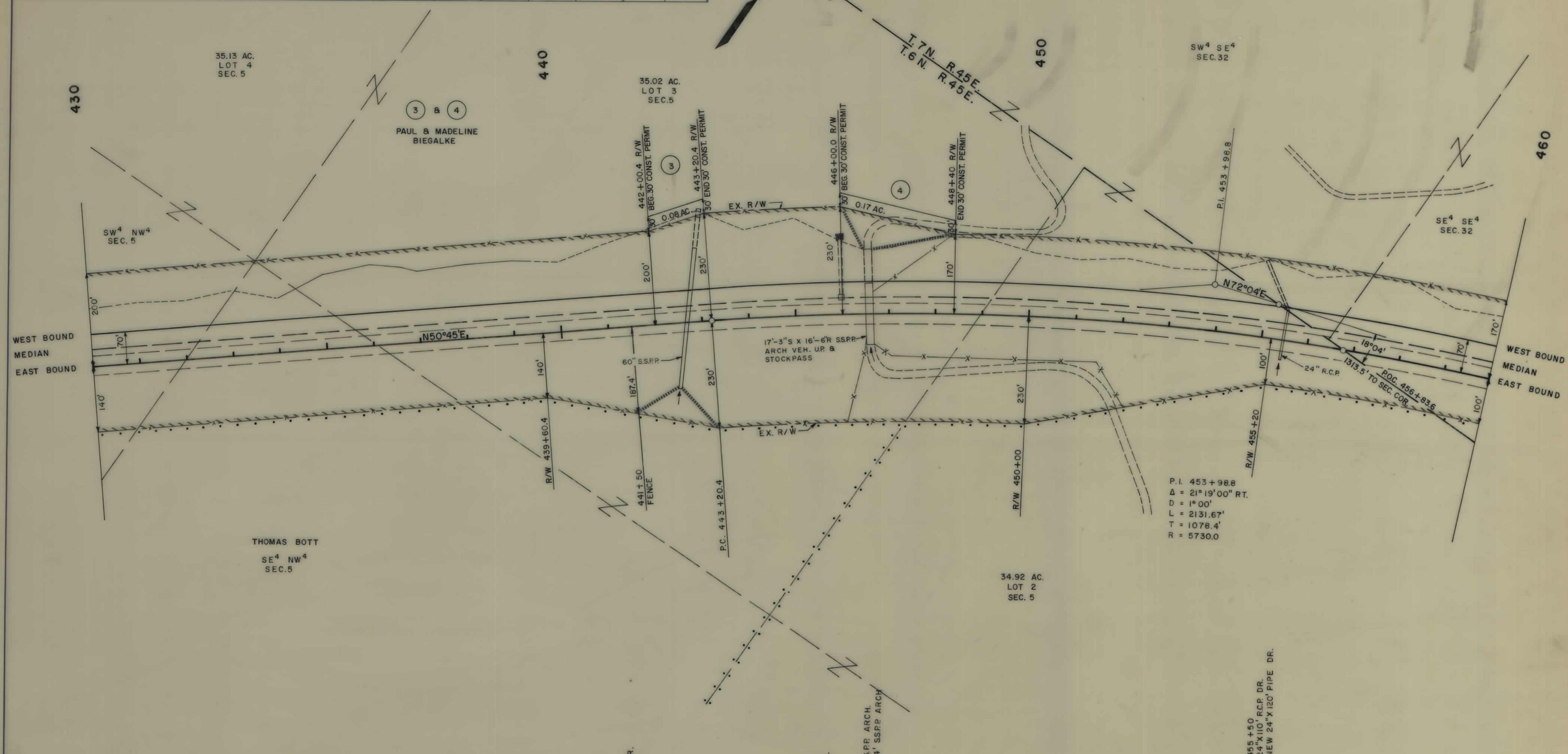

P.I. 453+98.8
 $\Delta = 21^{\circ}19'00''$ RT.
 $D = 1^{\circ}00'$
 $L = 2131.67'$
 $T = 1078.4'$
 $R = 5730.0'$

442+73
 60"X302' S.S.P.P. DR.
 NEW 60"X84' PIPE DR.

446+00
 NEW 24"X122' PIPE DR.

446+59
 17'-3"X16'-6"R X128' S.S.P.P. ARCH.
 NEW 17'-3"X16'-6"R X74' S.S.P.P. ARCH.

455+50
 24"X110' R.C.P. DR.
 NEW 24"X120' PIPE DR.

THE KEN R. WHITE CO.
 HELENA, MONT.

----- EX. ACCESS CONTROL LIMITS
 ACCESS CONTROL FENCE
 ===== ACCESS CONTROLLED
 NOT FENCED

CONSTRUCTION LIMITS TOP OF CUT TOE OF FILL	STATE OF MONTANA LAND REQUIRED FOR RIGHT OF WAY
MAP TRANS. TO R/W	CUSTER COUNTY
MAP REVISED	SCALE
B.P.R. APPROVAL 7-22-70	MAP COMPLETED

OWNERSHIPS										
PARCEL	NAME	ADDRESS	TOTAL ACREAGE	GROSS TAKE ACREAGE	PT.W. ACREAGE	NET TAKE ACREAGE	REMAINDER		CH. CH. ACREAGE	
							LEFT	RIGHT	LEFT	RIGHT

FED. ROAD DIV. NO.	STATE	F.A.P. NOS.		STATE NO.	SHEET NO.	TOTAL SHEETS
8	MONT.	1-94-4 (27) 119	1-94-4 (20) 119	8944-20	7	17

HATHAWAY EAST

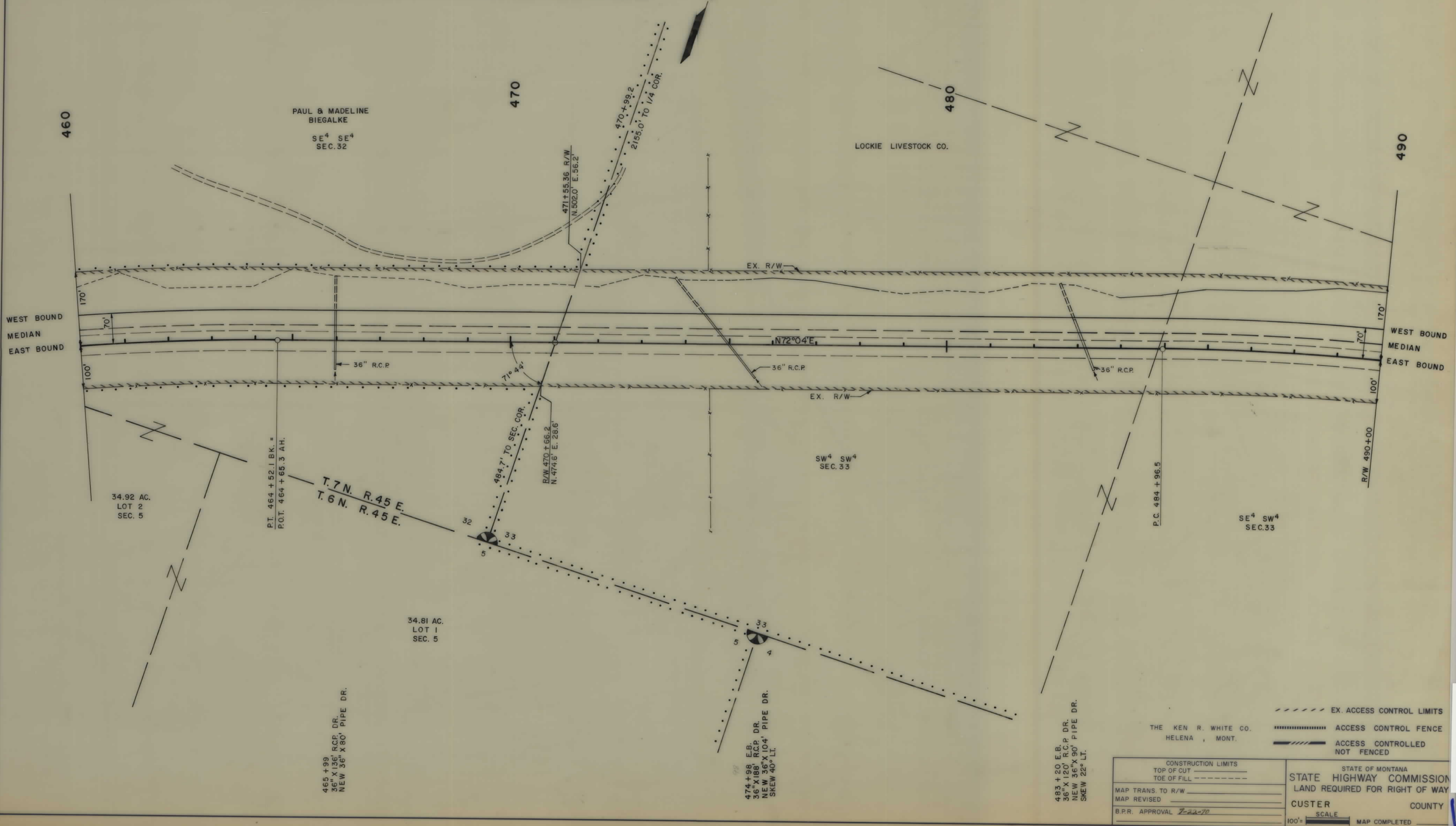

THE KEN R. WHITE CO.
HELENA, MONT.

----- EX. ACCESS CONTROL LIMITS
 ACCESS CONTROL FENCE
 ===== ACCESS CONTROLLED NOT FENCED

CONSTRUCTION LIMITS TOP OF CUT _____ TOE OF FILL -----	STATE OF MONTANA STATE HIGHWAY COMMISSION LAND REQUIRED FOR RIGHT OF WAY
MAP TRANS. TO R/W _____	CUSTER COUNTY
MAP REVISED _____	SCALE _____
B.P.R. APPROVAL <i>Z-22-70</i>	100' = _____ MAP COMPLETED _____

194-4(20)119 SH7 OF 17

OWNERSHIPS

PARCEL	NAME	ADDRESS	TOTAL ACREAGE	GROSS TAKE ACREAGE	P.T.W. ACREAGE	NET TAKE ACREAGE	REMAINDER		CONST. PERMIT	
							LEFT	RIGHT	LEFT	RIGHT
5	LOCKIE LIVESTOCK CO.			0.7	0	0.7	282.8			0.14
6	LOCKIE LIVESTOCK CO.									

FED. ROAD DIV. NO.	STATE	F.A.P. NOS.		STATE NO.	SHEET NO.	TOTAL SHEETS
		CONST. NO.	R/W NO.			
8	MONT.	1-94-4 (27) 119	1-94-4 (20) 119	8944-20	8	17

HATHAWAY EAST

T.7N. N R.45E.

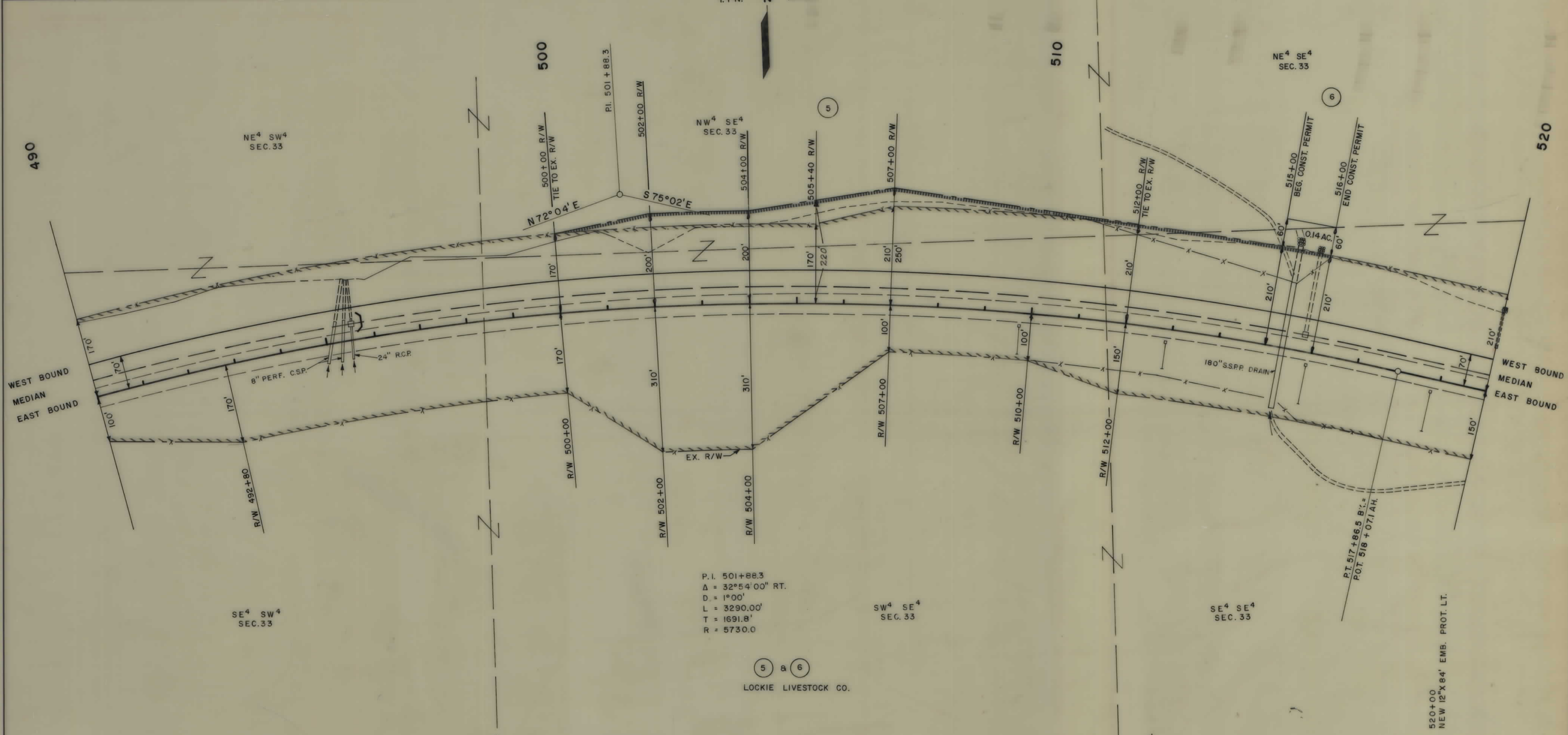

5 & 6
LOCKIE LIVESTOCK CO.

THE KEN R. WHITE CO.
HELENA, MONT.

CONSTRUCTION LIMITS
TOP OF CUT
TOE OF FILL

STATE OF MONTANA
STATE HIGHWAY COMMISSION
LAND REQUIRED FOR RIGHT OF WAY

CUSTER COUNTY

SCALE 100' = 1" MAP COMPLETED

B.P.R. APPROVAL 7-24-70

OWNERSHIPS											
PARCEL	NAME	ADDRESS	TOTAL ACREAGE	GROSS TAKE ACREAGE	P.T.W. ACREAGE	NET TAKE ACREAGE	REMAINDER		CH. CH. ACREAGE		CONST. PERMIT
							LEFT	RIGHT	LEFT	RIGHT	
13	LOCKIE LIVESTOCK										0.68
14	FRANK HARTMAN										1.77

FED. ROAD DIV. NO.	STATE	F.A.P. NO'S		STATE NO.	SHEET NO.	TOTAL SHEETS
		CONST. NO.	R/W NO.			
8	MONT.	1-94-4 (27) 119	1-94-4 (20) 119	8944-20	9	17

HATHAWAY EAST



CONSTRUCTION LIMITS TOP OF CUT TOE OF FILL	STATE OF MONTANA STATE HIGHWAY COMMISSION LAND REQUIRED FOR RIGHT OF WAY
MAP TRANS. TO R/W MAP REVISED	CUSTER COUNTY
B.P.R. APPROVAL 7-22-10 10-14-71	SCALE 100' MAP COMPLETED

194-420119 SH 9 OF 17

OWNERSHIPS										
PARCEL	NAME	ADDRESS	TOTAL ACREAGE	GROSS TAKE ACREAGE	P.T.W. ACREAGE	NET TAKE ACREAGE	REMAINDER		CH. CH. ACREAGE	
							LEFT	RIGHT	LEFT	RIGHT

FED. ROAD DIV. NO.	STATE	F.A.P. NO'S		STATE NO.	SHEET NO.	TOTAL SHEETS
		CONST. NO.	R/W NO.			
8	MONT.	1-94-4 (27) 119	1-94-4 (20) 119	8944-20	11	17

HATHAWAY EAST

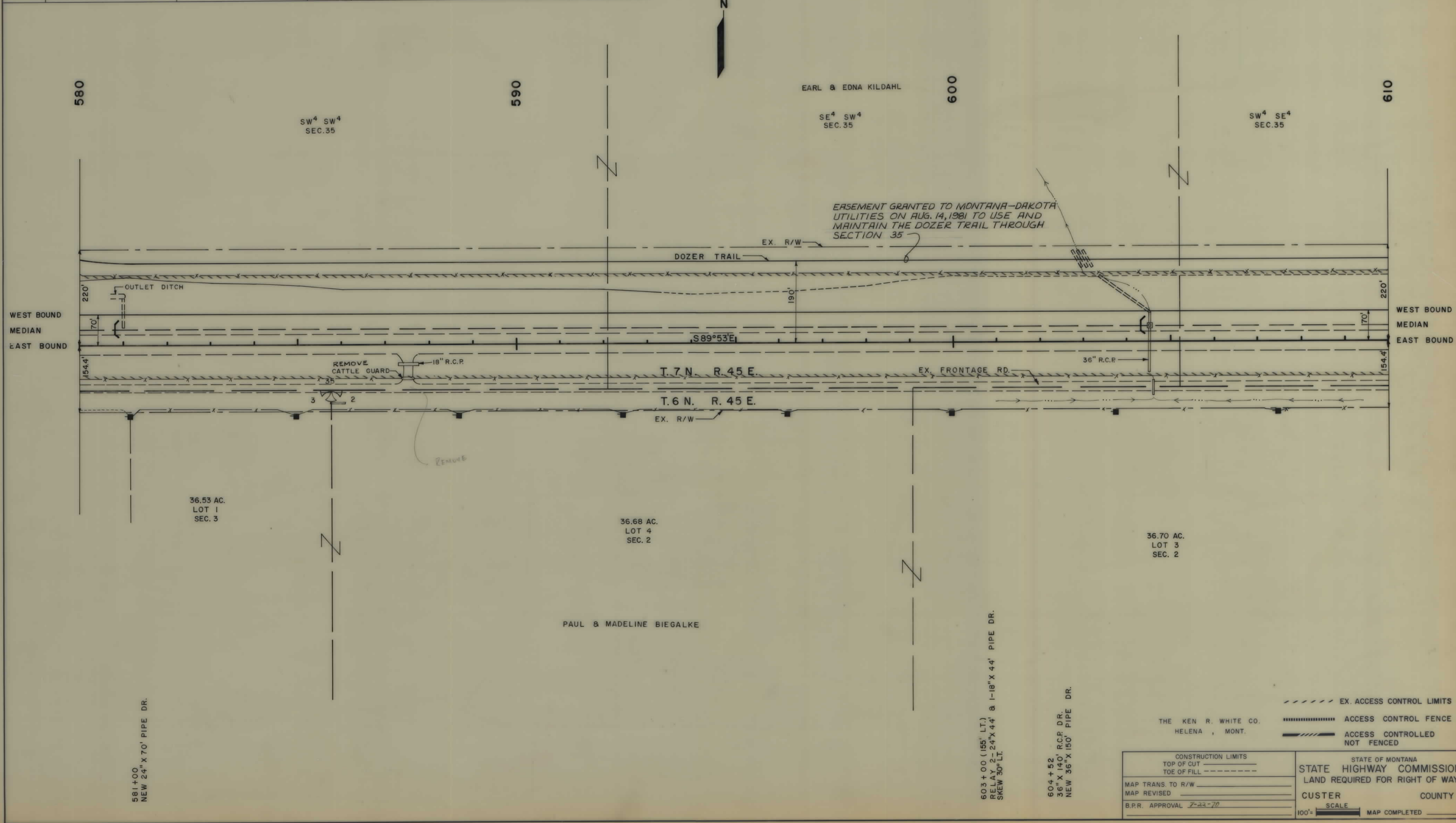

THE KEN R. WHITE CO.
HELENA, MONT.

----- EX. ACCESS CONTROL LIMITS
 ===== ACCESS CONTROL FENCE
 ===== ACCESS CONTROLLED NOT FENCED

CONSTRUCTION LIMITS TOP OF CUT ----- TOE OF FILL -----	STATE OF MONTANA STATE HIGHWAY COMMISSION LAND REQUIRED FOR RIGHT OF WAY
MAP TRANS. TO R/W _____ MAP REVISED _____	CUSTER COUNTY
B.P.R. APPROVAL 7-22-70	SCALE _____ MAP COMPLETED _____

194-4(20)119 SHT 11 OF 17

OWNERSHIPS										
PARCEL	NAME	ADDRESS	TOTAL ACREAGE	GROSS TAKE ACREAGE	P.T.W. ACREAGE	NET TAKE ACREAGE	REMAINDER		CH. CH. ACREAGE	
							LEFT	RIGHT	LEFT	RIGHT

FED. ROAD DIV. NO.	STATE	F.A.R. NO'S		STATE NO.	SHEET NO.	TOTAL SHEETS
		CONST. NO.	R/W. NO.			
8	MONT.	1-94-4 (27) 119	1-94-4 (20) 119	8944-20	12	17

HATHAWAY EAST

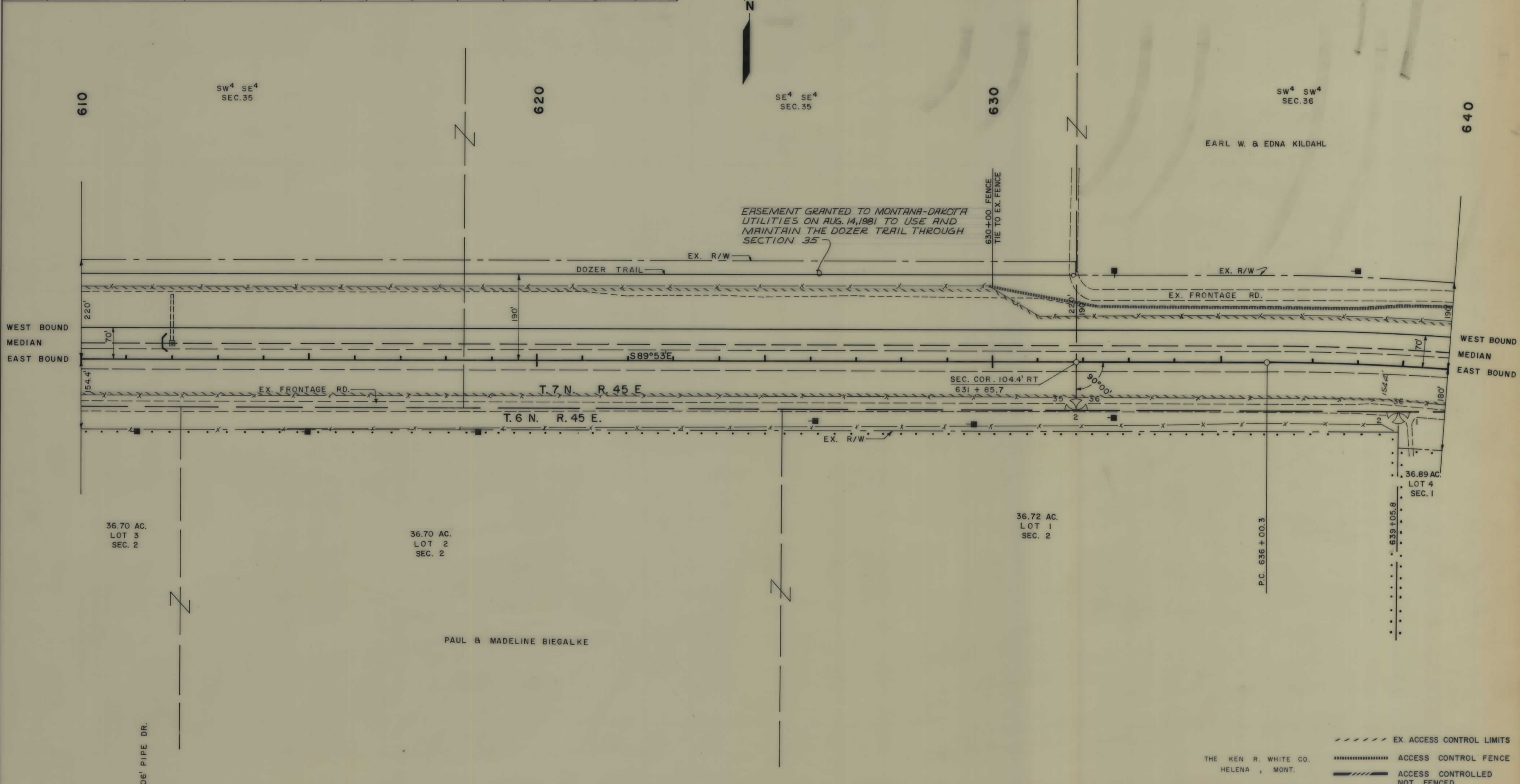

THE KEN R. WHITE CO.
HELENA, MONT.

STATE OF MONTANA
STATE HIGHWAY COMMISSION
LAND REQUIRED FOR RIGHT OF WAY
CUSTER COUNTY

CONSTRUCTION LIMITS
TOP OF CUT
TOE OF FILL

MAP TRANS. TO R/W
MAP REVISED
B.P.R. APPROVAL 7-12-78

EX. ACCESS CONTROL LIMITS
ACCESS CONTROL FENCE
ACCESS CONTROLLED NOT FENCED

SCALE 100' = 1\"/>

194-4(20)119 SH 12 OF 17

OWNERSHIPS

PARCEL	NAME	ADDRESS	TOTAL ACREAGE	GROSS TAKE ACREAGE	PT.W. ACREAGE	NET TAKE ACREAGE	REMAINDER		CH. CH. ACREAGE	
							LEFT	RIGHT	LEFT	RIGHT
9	EARL W. & EDNA KILDAHL		1482.7	2.8	0	2.8	1479.9			

FED. ROAD DIV. NO.	STATE	F.A.P. NO'S.		STATE NO.	SHEET NO.	TOTAL SHEETS
		CONST. NO.	R/W NO.			
8	MONT.	1-34-4 (27) 119	1-34-4 (20) 119	8944-20	13	17

HATHAWAY EAST

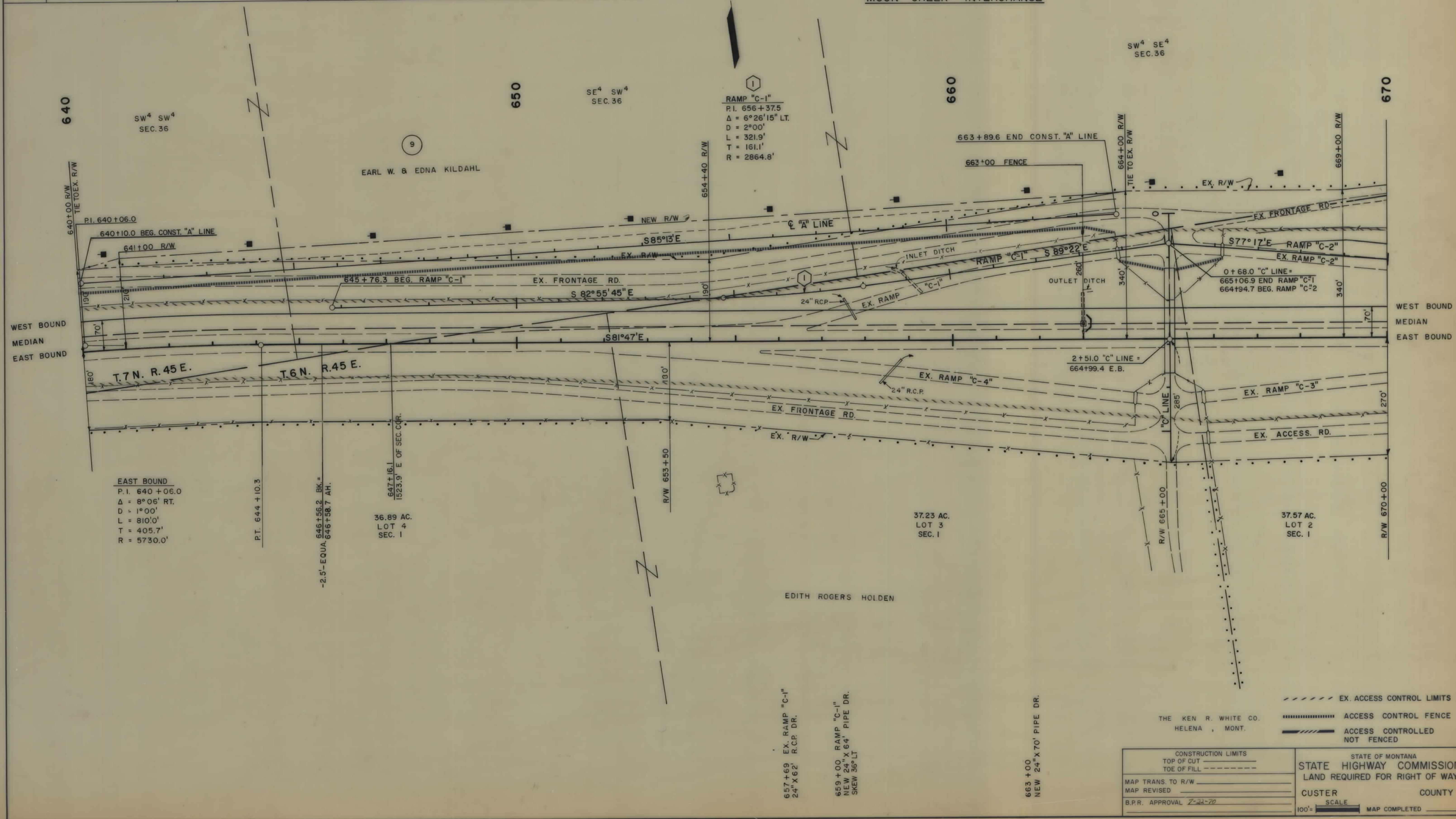

194-4(20)19 SHF 13 OF 17

OWNERSHIPS										
PARCEL	NAME	ADDRESS	TOTAL ACREAGE	GROSS TAKE ACREAGE	P.T.W. ACREAGE	NET TAKE ACREAGE	REMAINDER		CH. CH. ACREAGE	
							LEFT	RIGHT	LEFT	RIGHT

FED. ROAD DIV. NO.	STATE	F.A.P. NO'S		STATE NO.	SHEET NO.	TOTAL SHEETS
		CONST. NO.	R/W NO.			
8	MONT.	1-94-4 (27) 119	1-94-4 (20) 119	8944-20	14	17

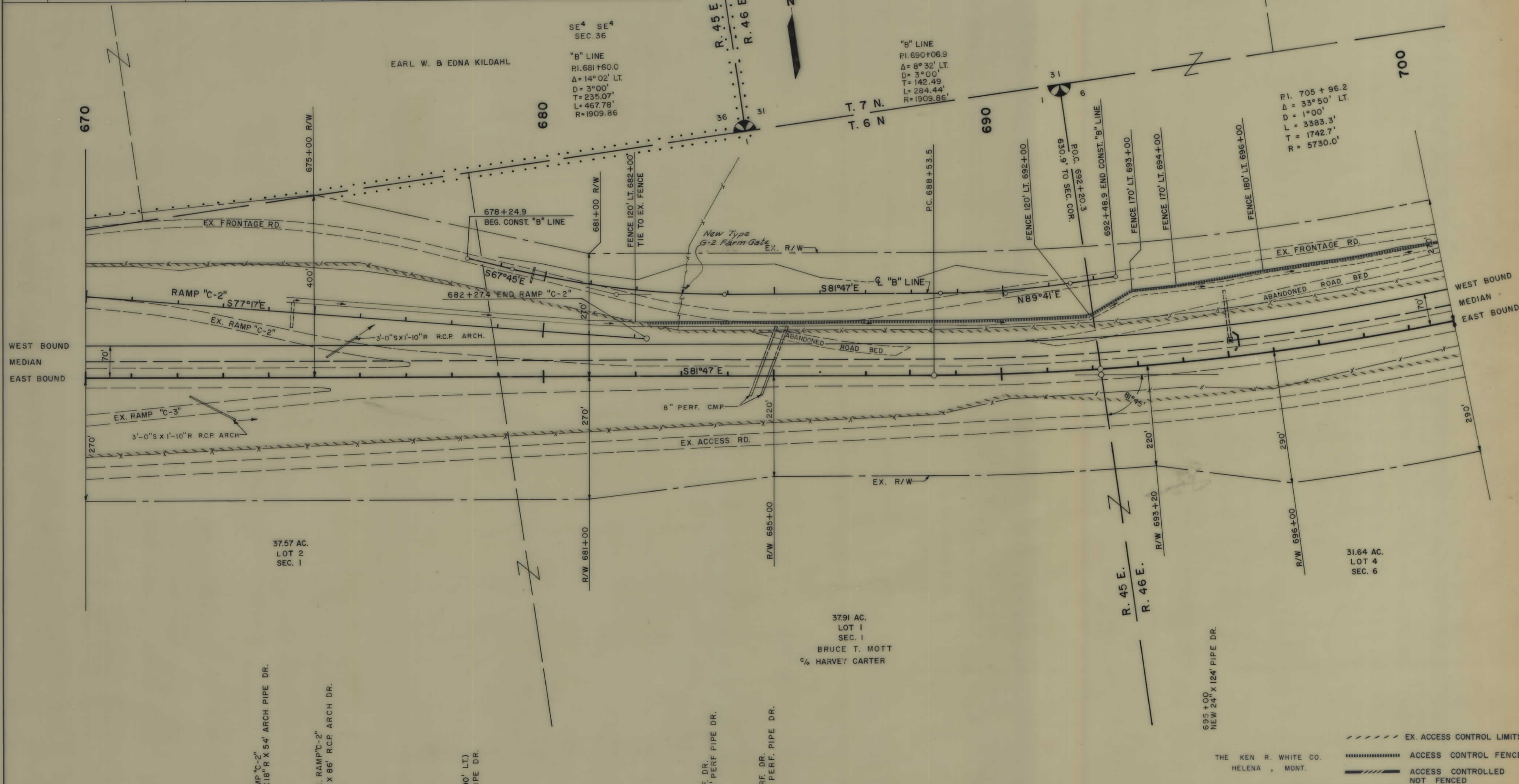

WEST BOUND
MEDIAN
EAST BOUND

WEST BOUND
MEDIAN
EAST BOUND

674+50 RAMP "C-2"
NEW 28.5" X 18" R X 54' ARCH PIPE DR.

675+66 EX. RAMP "C-2"
36" X 22" R X 86' RCP ARCH DR.
REMOVE

679+75 (190' LT)
24" X 40' PIPE DR.
REMOVE

684+79
8" X 90' PERF DR.
NEW 8" X 74' PERF PIPE DR.
SKEW 21° RT

685+02
8" X 90' PERF DR.
NEW 8" X 74' PERF PIPE DR.
SKEW 21° RT

695+00
NEW 24" X 124' PIPE DR.

CONSTRUCTION LIMITS TOP OF CUT TOE OF FILL	STATE OF MONTANA STATE HIGHWAY COMMISSION LAND REQUIRED FOR RIGHT OF WAY
MAP TRANS TO R/W MAP REVISED	CUSTER COUNTY
B.P.R. APPROVAL 7-22-20, 5-24-71	SCALE 100' = [] MAP COMPLETED

----- EX. ACCESS CONTROL LIMITS
 ===== ACCESS CONTROL FENCE
 ===== ACCESS CONTROLLED NOT FENCED

THE KEN R. WHITE CO.
HELENA, MONT.

194-4(20)119 SHT 14 OF 17

OWNERSHIPS										
PARCEL	NAME	ADDRESS	TOTAL ACREAGE	GROSS TAKE ACREAGE	P.T.W. ACREAGE	NET TAKE ACREAGE	REMAINDER		CONST. PERMIT	
							LEFT	RIGHT	LEFT	RIGHT
10	BRUCE MOTT % HARVEY CARTER									0.9

FED. ROAD DIV. NO.	STATE	F.A.P. NOS.		STATE NO.	SHEET NO.	TOTAL SHEETS
		CONST. NO.	R/W NO.			
8	MONT.	1-94-4 (27)119	1-94-4 (20)119	8944-20	15	17

HATHAWAY EAST

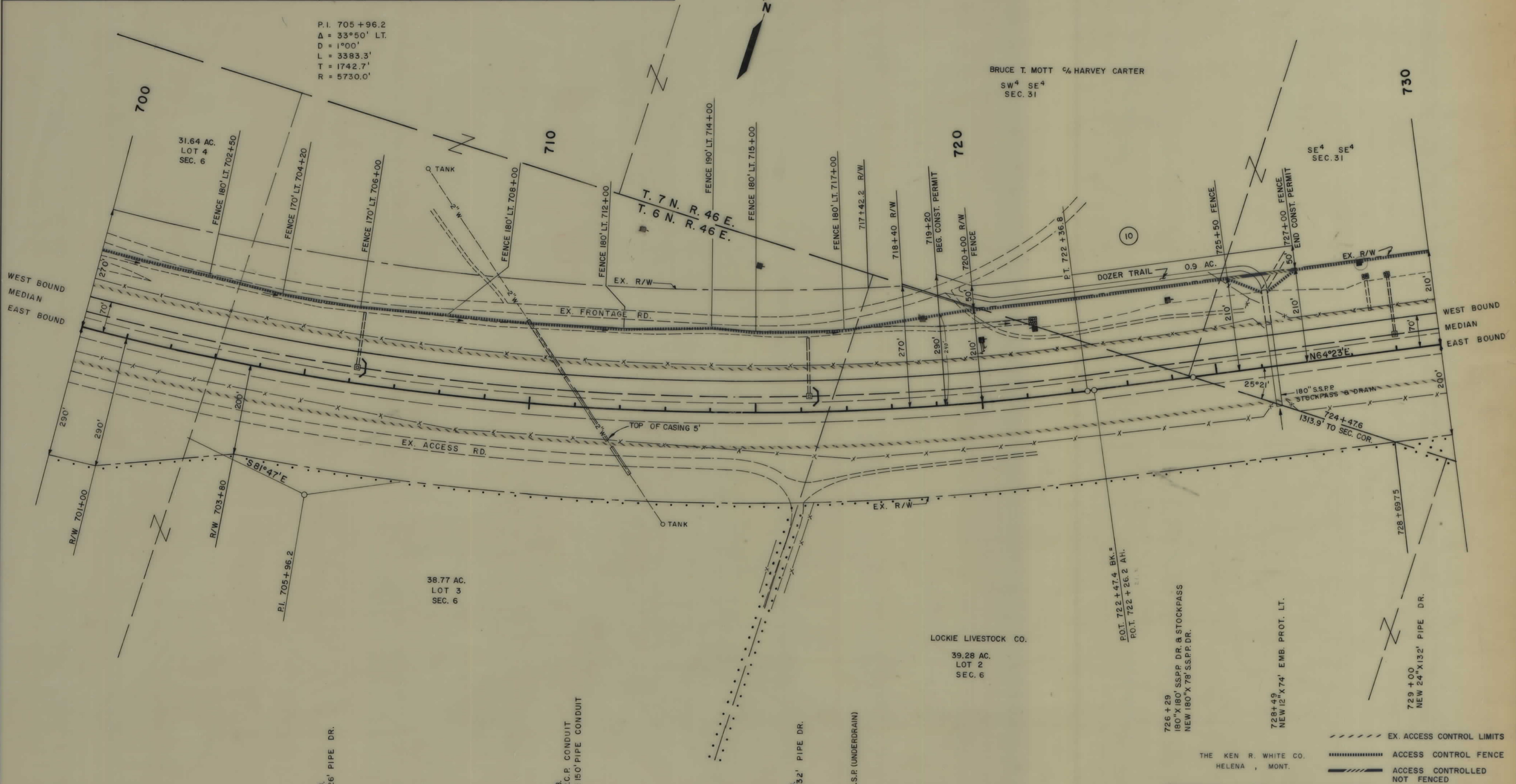

P.I. 705+96.2
 $\Delta = 33^\circ 50'$ LT.
 $D = 1^\circ 00'$
 $L = 3383.3'$
 $T = 1742.7'$
 $R = 5730.0'$

BRUCE T. MOTT % HARVEY CARTER
 SW⁴ SE⁴
 SEC. 31

SE⁴ SE⁴
 SEC. 31

T. 7 N. R. 46 E.
 T. 6 N. R. 46 E.

LOCKIE LIVESTOCK CO.
 39.28 AC.
 LOT 2
 SEC. 6

THE KEN R. WHITE CO.
 HELENA, MONT.

CONSTRUCTION LIMITS TOP OF CUT TOE OF FILL	STATE OF MONTANA STATE HIGHWAY COMMISSION LAND REQUIRED FOR RIGHT OF WAY
MAP TRANS. TO R/W	CUSTER COUNTY
MAP REVISED	SCALE
B.P.R. APPROVAL 7-22-10	MAP COMPLETED

194-4(20)119 SH1 15 OF 17

OWNERSHIPS										
PARCEL	NAME	ADDRESS	TOTAL ACREAGE	GROSS TAKE ACREAGE	P.T.W. ACREAGE	NET TAKE ACREAGE	REMAINDER		CONST. PERMIT	
							LEFT	RIGHT	LEFT	RIGHT
11	BRUCE MOTT % HARVEY CARTER									0.06
12	BRUCE MOTT % HARVEY CARTER		2703.4	0.4	0	0.4	2703.0			

FED. ROAD DIV. NO.	STATE	F.A.P. NO'S		STATE NO.	SHEET NO.	TOTAL SHEETS
		CONST. NO.	R/W NO.			
8	MONT.	1-94-4 (27) 119	1-94-4 (20) 119	8944-20	16	17

HATHAWAY EAST

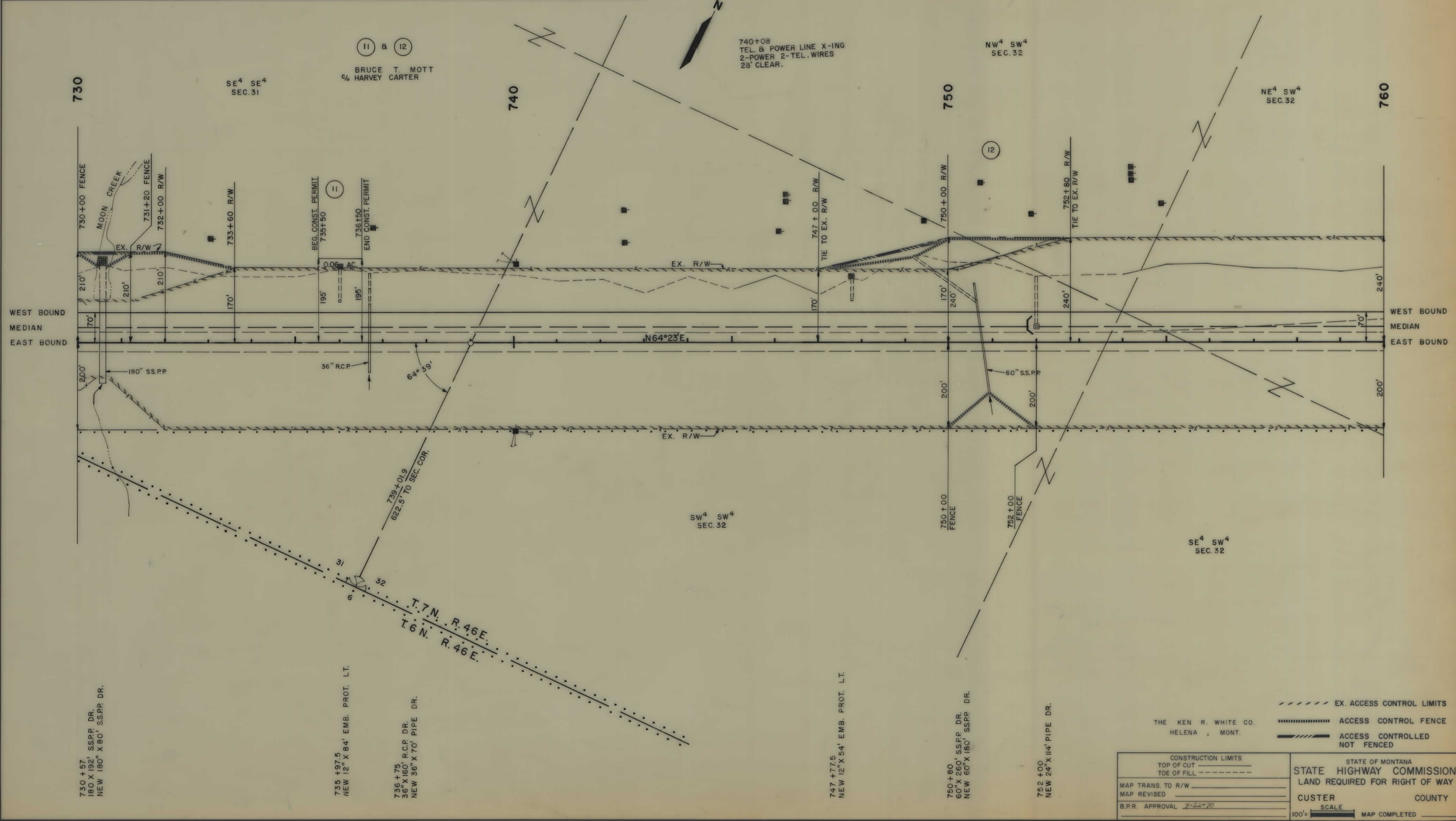

THE KEN R. WHITE CO.
HELENA, MONT.

STATE OF MONTANA
STATE HIGHWAY COMMISSION
LAND REQUIRED FOR RIGHT OF WAY
CUSTER COUNTY

CONSTRUCTION LIMITS
TOP OF CUT ———
TOE OF FILL - - - - -

MAP TRANS. TO R/W _____
MAP REVISED _____
B.P.R. APPROVAL *7-22-70*

SCALE
100' = _____ MAP COMPLETED _____

194-4(20)119 SH1 16 OF 17

OWNERSHIPS										
PARCEL	NAME	ADDRESS	TOTAL ACREAGE	GROSS TAKE ACREAGE	PT.W. ACREAGE	NET TAKE ACREAGE	REMAINDER		CH. CH. ACREAGE	
							LEFT	RIGHT	LEFT	RIGHT
12A	BRUCE MOTT % HARVEY CARTER									

CONST. PERMIT 0.06

FED. ROAD DIV. NO.	STATE	F.A.R. NO.	STATE NO.	SHEET NO.	TOTAL SHEETS
8	MONT.	1-94-4 (27) 119	1-94-4 (20) 119	8944 20	17

HATHAWAY EAST

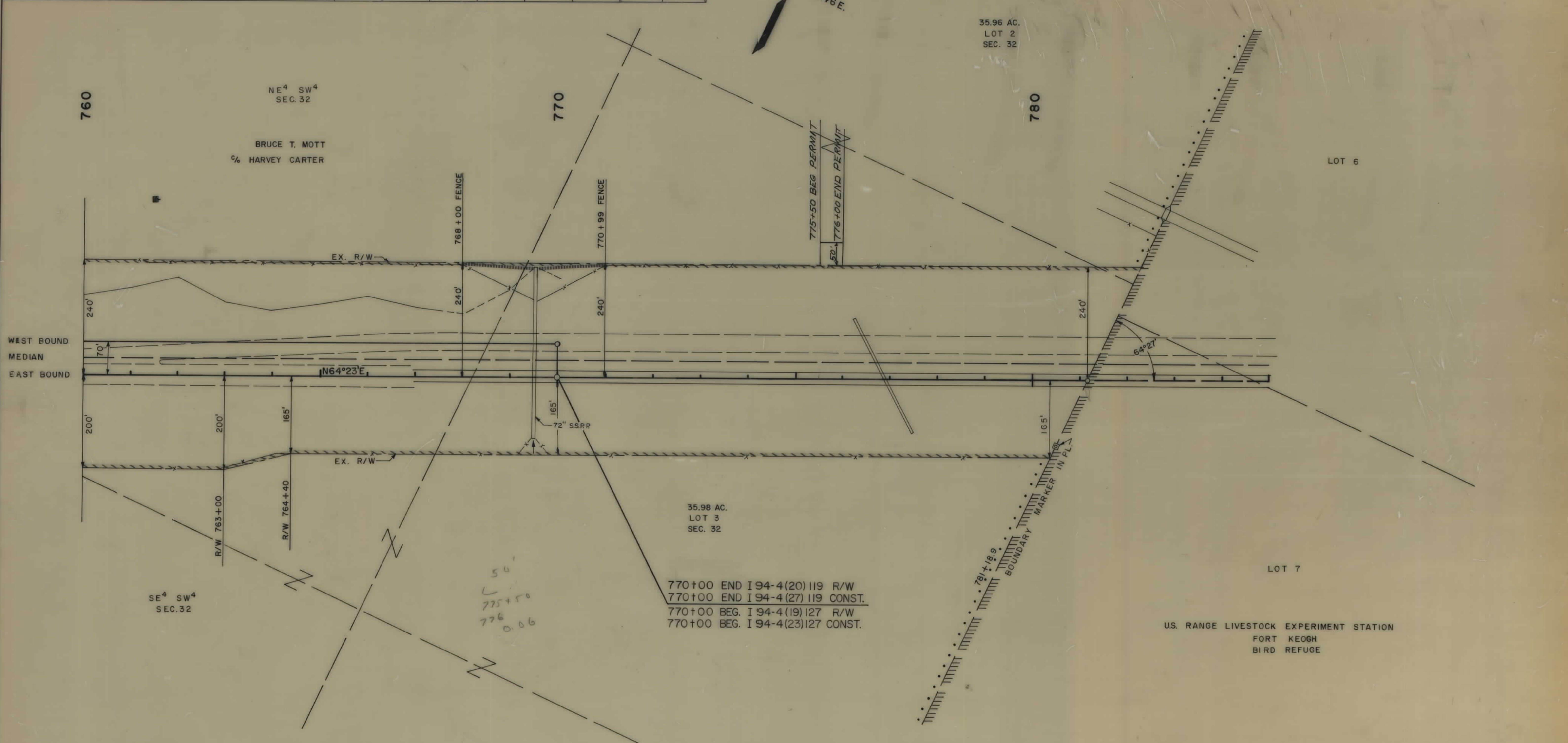

THE KEN R. WHITE CO.
HELENA, MONT.

CONSTRUCTION LIMITS
TOP OF CUT
TOE OF FILL

MAP TRANS TO R/W
MAP REVISED
B.P.R. APPROVAL 7-22-70, 10-2-73

STATE OF MONTANA
STATE HIGHWAY COMMISSION
LAND REQUIRED FOR RIGHT OF WAY
CUSTER COUNTY
SCALE
100' = MAP COMPLETED

EX. ACCESS CONTROL LIMITS
ACCESS CONTROL FENCE
ACCESS CONTROLLED NOT FENCED

194-4(20)119 SH 17 OF 17