

PLANS
NOT
TO
SCALE

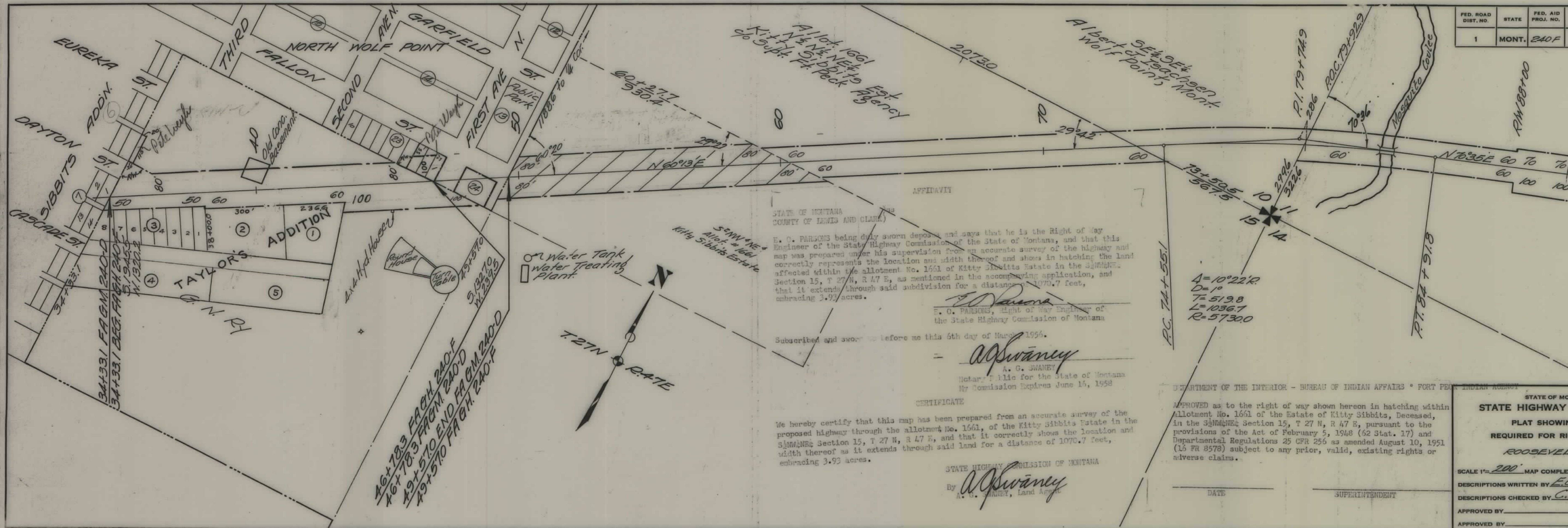

FED. ROAD DIST. NO.	STATE	FED. AID PROJ. NO.	FISCAL YEAR	SHEET NO.	TOTAL SHEETS
1	MONT.	240F		1	2

STATE OF MONTANA
COUNTY OF LEWIS AND CLARK

E. O. PARSONS being duly sworn deposes and says that he is the Right of Way Engineer of the State Highway Commission of the State of Montana, and that this map was prepared under his supervision from an accurate survey of the highway and correctly represents the location and width thereof and shows in hatching the land affected within the allotment No. 1661 of Kitty Sibbitts Estate in the S.W. 1/4 of Section 15, T 27 N, R 47 E, as mentioned in the accompanying application, and that it extends through said subdivision for a distance of 1070.7 feet, embracing 3.93 acres.

E. O. PARSONS, Right of Way Engineer of
the State Highway Commission of Montana

Subscribed and sworn to before me this 6th day of March, 1956.

A. G. SWANEY
Notary Public for the State of Montana
My Commission Expires June 15, 1958

CERTIFICATE

We hereby certify that this map has been prepared from an accurate survey of the proposed highway through the allotment No. 1661, of the Kitty Sibbitts Estate in the S.W. 1/4 of Section 15, T 27 N, R 47 E, and that it correctly shows the location and width thereof as it extends through said land for a distance of 1070.7 feet, embracing 3.93 acres.

STATE HIGHWAY COMMISSION OF MONTANA

By A. G. SWANEY, Land Agent

DEPARTMENT OF THE INTERIOR - BUREAU OF INDIAN AFFAIRS - FORT PECK INDIAN AGENCY

APPROVED as to the right of way shown hereon in hatching within allotment No. 1661 of the Estate of Kitty Sibbitts, Deceased, in the S.W. 1/4 of Section 15, T 27 N, R 47 E, pursuant to the provisions of the Act of February 5, 1948 (62 Stat. 17) and Departmental Regulations 25 CFR 256 as amended August 10, 1951 (15 FR 8578) subject to any prior, valid, existing rights or adverse claims.

DATE

SUPERINTENDENT

STATE OF MONTANA
STATE HIGHWAY COMMISSION
PLAT SHOWING LAND
REQUIRED FOR RIGHT OF WAY
ROOSEVELT COUNTY

SCALE 1"=200' MAP COMPLETED

DESCRIPTIONS WRITTEN BY E. O. P. DATE 6-21-56

DESCRIPTIONS CHECKED BY C. K. D. DATE 6-22-56

APPROVED BY _____ PLANS DEPT.

APPROVED BY _____ R/W ENGINEER

