

PLANS

NOT

TO

SCALE

FED. ROAD DIST. NO.	STATE OF	FED. AID PROJECT NUMBERS		STATE NO.	SHEET NO.	TOTAL SHEETS
8	MONTANA	CONST. NO.	R/W NO.	1253-15	1	13
			QRF-253 (15)			

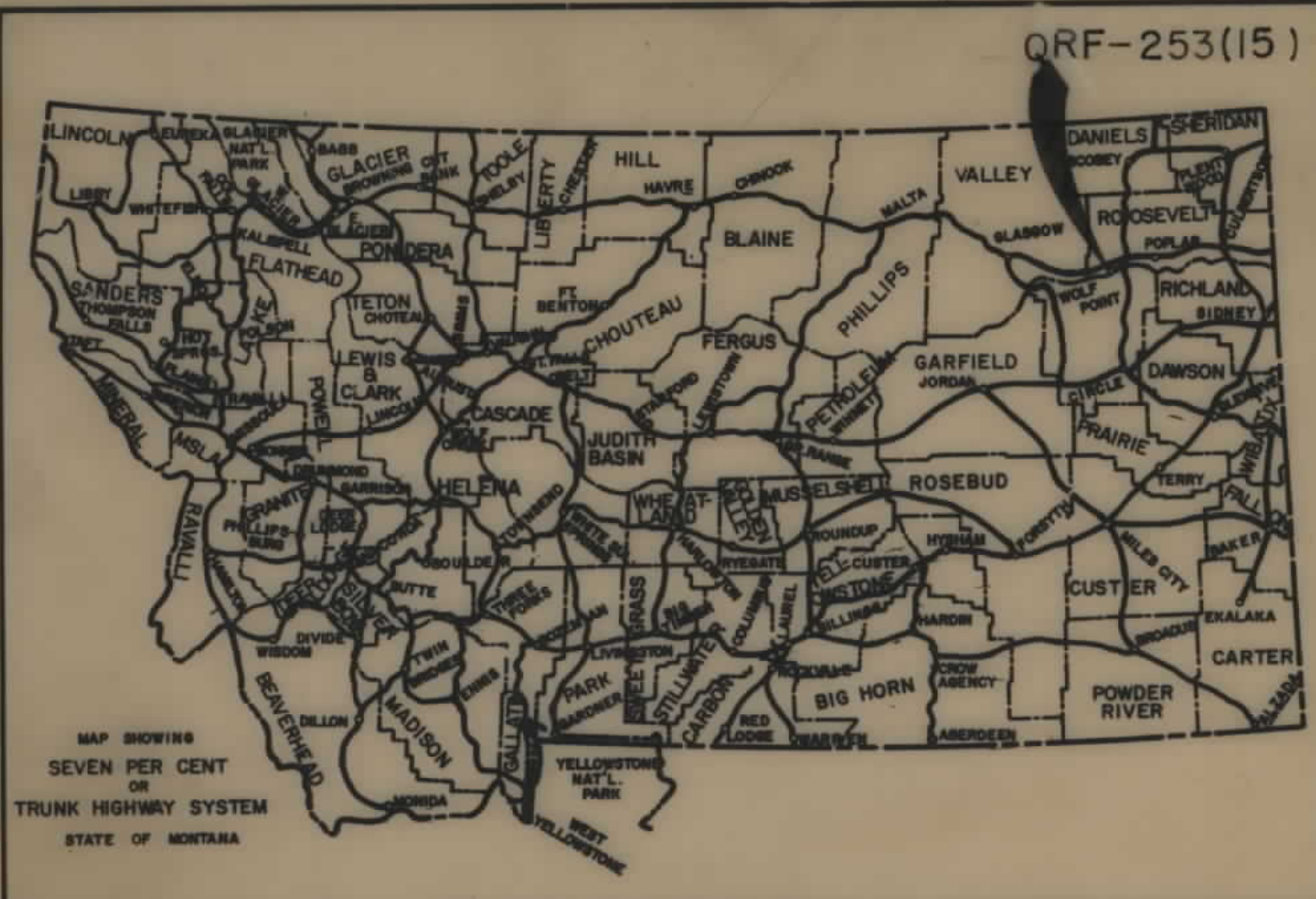

STATE OF MONTANA
DEPARTMENT OF HIGHWAYS
RIGHT OF WAY PLAN OF
FEDERAL AID PROJECT NO. QRF-253(15) R/W
F-253(1) CONST.

WOLF POINT - SOUTHEAST

WOLF POINT - SOUTHEAST

6.0 MILES

INDEX		
PARCEL NO.	OWNERSHIPS	SHEET NO.
1	FRANCIS RATHERT & ELIDA SCHRIEBER	3
2	ASSINIBOINE & SIOUX TRIBES	3
3	DELETED	3
4	ASSINIBOINE & SIOUX TRIBES	3
5	B.N.R.R.	3,4,5,6,7
6,7,8,9,10,11,12	ASSINIBOINE & SIOUX TRIBES	3,4
13	ESTHER COURCHENE	4
14	ALLOT. 1526 MEDICINE CLOUD	4,5
15	ALLOT. 3636 MARJORIE ROSE AFRAID OF HIS TRACK	5
16	LAWRENCE R. HOVEY	5
17	JOHNSON RYDER ALLOT. 1610A	5,6
19	ALLOT. 2915A MARY AFRAID OF HIS TRACK	6
18	BERNARD & DARREL WEN C/D HOWARD RASMUSSEN	6
20	BERNARD J. & MAE M. WEN C/D	6
21	F.N.B. LAND AND LIVESTOCK, INC.	6,7
22	ALLOT. 2695 EVALINE CONSTANCE COURCHENE	7
23	ALLOT. 2695	7
24	ALLOT. 2627 ESTHER COURCHENE	7
25	ALLOT. 1213C ISABEL BORTON	7
26	LAURA A. & ANDREAS H. TOEWS	7
27	ARTHUR D. & FLORENCE GARWOOD	7
28	CITY OF WOLF POINT	7,8
29	GUY R. & MARTHA MADISON	7
30	RUSSELL & DOROTHY LOWE	7
31	CITY OF WOLF POINT & ROOSEVELT COUNTY (AIRPORT)	8,9
32	LINDALL HUBBARD	8
33	JOHN H. & LELA B. DERR	9
34	W.E. & FLORENCE E. BURNISON 1/2 FRANK HARADA 1/2	9
35	JAMES & SHERRILL DOLEZILEK	9
36	FLOYD C. & GAYLE M. JOHNSON	9
37	FRANK T. & NORMA HARADA	9
38	FARMER'S UNION OIL CO.	9
39	RUDY A. & ANNETTE HEBBLEMANN	9
40	ALLOT. 1693 ROY L. SANSAVER	9
41,41A	CITY OF WOLF POINT	9,10
42	ALLOT. 1101-A JOHN ADAMS	10
43	FORT PECK TRIBES	10
44	FORT PECK TRIBES	10
45	ALLOT. 1102 ROSE ADAMS YELLOW EAGLE	10,11
46	JOHN H. & LELA B. DERR	11,12
47	HENRY J. BORGE	11,12
48	ROBERT R. & IRIS FROMDAHL	12
49	JOHN M. & FERN NEUBAUER	12
50	LUCILLE J. SORENSEN	12
51,54	EDWIN E. & DARLENE S. UNGER	12
52	ALLOT. 1693 ROY L. SANSAVER	12,13
53	ALLOT. 1647 SHOOTER ESTATE	12,13
55	ROY L. SANSAVER	12
56	JOHN H. DERR	10
57	ALLOT. 2687 HEIRS OF BERTHA LONG LINDSAY	10
58	FORT PECK TRIBES	10

CONVENTIONAL SIGNS

RIGHT OF WAY LINE	---
CENTERLINE (C) OR PROJECTED LINE	---
STK'D. CENTERLINE	---
PARCEL NUMBER	(2)
OWNERSHIP BOUNDARY	---
R/W USE EXISTING R/W LT OR RT	---
PRESENT TRAVELED WAY (RTW)	---
R/W LINE FENCED	---
RAILROAD R/W	---
CONSTRUCTION LIMITS	CUT --- FILL ---
FENCE LINE	---
CONTROL OF ACCESS WITH FENCE	---
CONTROL OF ACCESS WITHOUT FENCE	---
GATE IN FENCE	---
CATTLE GUARD=24'	---
STATE & NATIONAL BORDER LINES	---
CITY OR TOWN LIMITS LINE	---
COUNTY LINE	---
RESERVATION LINE	---
TOWNSHIP & SECTION LINE	---
1/2 SECTION LINE	---
1/4 SECTION LINE	---
SECTION CORNER	FOUND UNFOUND
1/4 SECTION COR.	---
1/8 SECTION COR.	---
CENTER OF SECTION	---
TELEPHONE OR TELEGRAPH POLES IN PLACE	---
POWER POLES IN PLACE	---
TEL. OR TEL. OR POWER POLES TO BE MOVED	---
NEW PIPES	---
OLD PIPES IN PLACE	---
OUTLET DITCH	---
INLET DITCH	---
DITCHES	---
CHANNEL CHANGES	CH. CHG. ---
BRIDGE	---
RAILROADS	---

9+85.0 END QF-253 (17) =
9+85.0 BEG. QF-253 (14)

STA. 24+63.1 BEG. QRF-253(15) P.C. BEG. R/W PUR.



STA. 317+00 END QRF-253(15) R/W END R/W PUR.

Revised: 6-2-75, 1-1-77

ACQ 10-21-75

STATE 7-17-15, 5-13-76

STATE OF MONTANA DEPARTMENT OF HIGHWAYS	
APPROVED: <i>Sept 25</i> 19 74	
H.J. ANDERSON DIRECTOR OF HIGHWAYS BY: <i>[Signature]</i> ADMINISTRATOR ENGINEERING DIVISION	
U.S. DEPARTMENT OF TRANSPORTATION FEDERAL HIGHWAY ADMINISTRATION	
APPROVED:	DATE
DIVISION ENGINEER	DATE

F-253(14) PE

OWNERSHIPS									
PARCEL	NAME	ADDRESS	TOTAL AREA	GROSS R/W AREA	R.T.W. AREA	AREA TO BE ACQUIRED	REMAINDER		CONST. PERMIT AREA
							LEFT	RIGHT	

FED. ROAD DIST. NO.	STATE OF MONTANA	FED. AID PROJECT NUMBERS		STATE NO.	SHEET NO.	TOTAL SHEETS
		CONST. NO.	R/W NO.			
8	MONTANA	QRF-253(15)	QRF-253(15)	1253-15	2	13

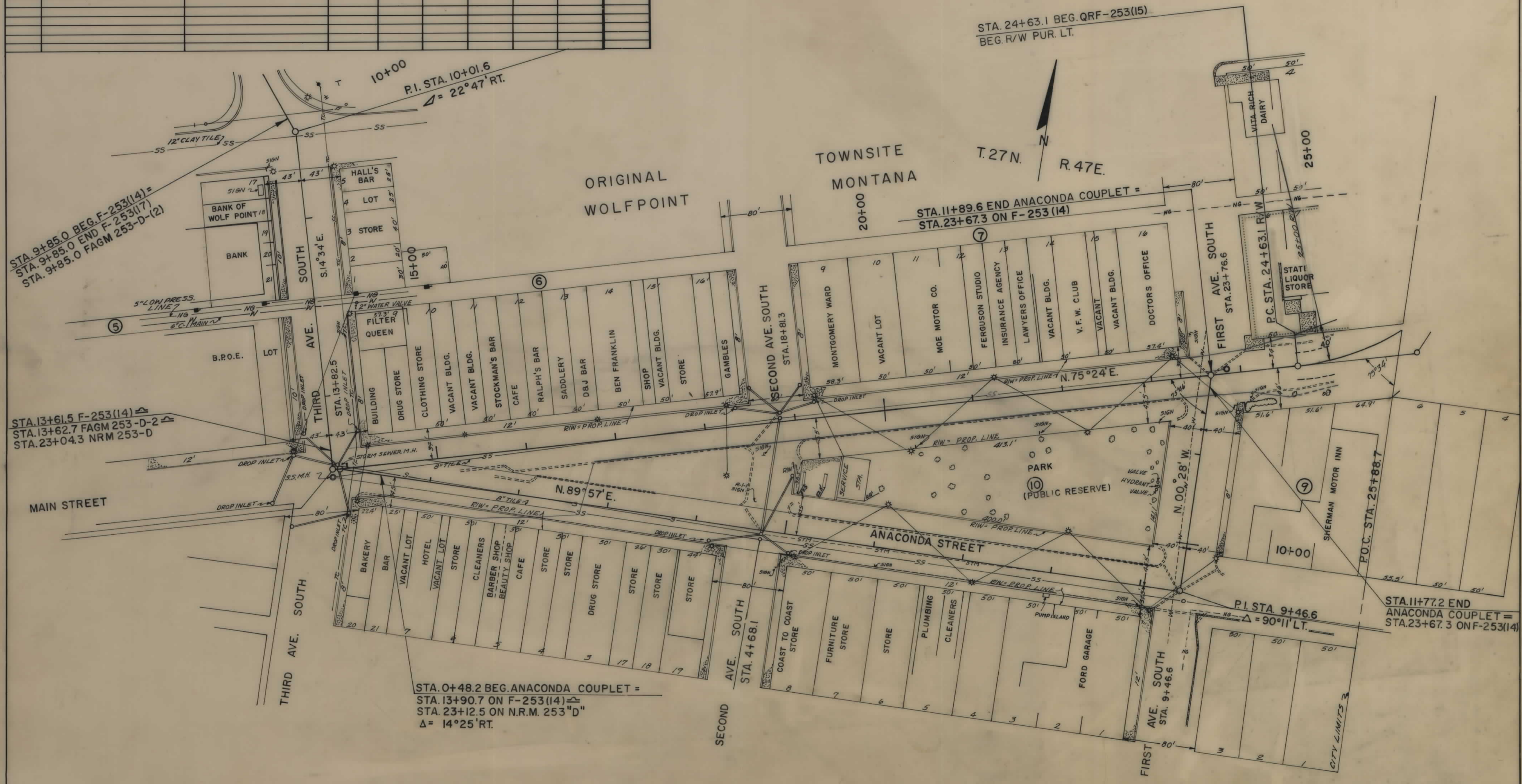

STA. 9+85.0 BEG. F-253(14) =
 STA. 9+85.0 END F-253(17)
 STA. 9+85.0 FAGM 253-D(2)

STA. 13+61.5 F-253(14) =
 STA. 13+62.7 FAGM 253-D-2 =
 STA. 23+04.3 NRM 253-D

STA. 0+48.2 BEG. ANACONDA COUPLER =
 STA. 13+90.7 ON F-253(14) =
 STA. 23+12.5 ON N.R.M. 253 "D"
 Δ = 14°25' RT.

STA. 24+63.1 BEG. QRF-253(15)
 BEG. R/W PUR. LT.

STA. 11+89.6 END ANACONDA COUPLER =
 STA. 23+67.3 ON F-253(14)

STA. 11+77.2 END
 ANACONDA COUPLER =
 STA. 23+67.3 ON F-253(14)

AC9 10-29-75

NOTE CONSTRUCTION LIMITS INCLUDE BACKSLOPE ROUNDING	CONSTRUCTION LIMITS TOP OF CUT TOE OF FILL	STATE OF MONTANA DEPARTMENT OF HIGHWAYS LAND REQUIRED FOR RIGHT OF WAY ROOSEVELT COUNTY SCALE 1" = 50' MAP COMPLETED
	MAP TRANS. TO R/W MAP REVISED 6-2-75	

OWNERSHIPS									
PARCEL	NAME	ADDRESS	TOTAL AREA	GROSS R/W AREA	R.T.W. AREA	AREA TO BE ACQUIRED	REMAINDER		CONST. PERMIT AREA
							LEFT	RIGHT	
1	FRANCIS RATHERT & ELIDA SCHRIEBER		26,397 S.F.	2334 S.F.	770 S.F.	1566 S.F.	29,041 S.F.		
2	ASSINIBOINE & SIOUX TRIBES		22,546 S.F.	13718 S.F.	11950 S.F.	17,500 S.F.	2,747 S.F.	5881 S.F.	5881 S.F.
3	DELETED								
4	ASSINIBOINE & SIOUX TRIBES								12700 S.F.
5	B.N.R.R.		SEE SHEET	#	7				
6	ASSINIBOINE & SIOUX TRIBES		"	"	"	4			

FED. ROAD DIST. NO.	STATE OF	FED. AID PROJECT NUMBERS		STATE NO.	SHEET NO.	TOTAL SHEETS
		CONST. NO.	R/W NO.			
8	MONTANA		QRF-253(15)	1253-15	3	13

LOT 2 SEC. 15
(78.38 A.C.)

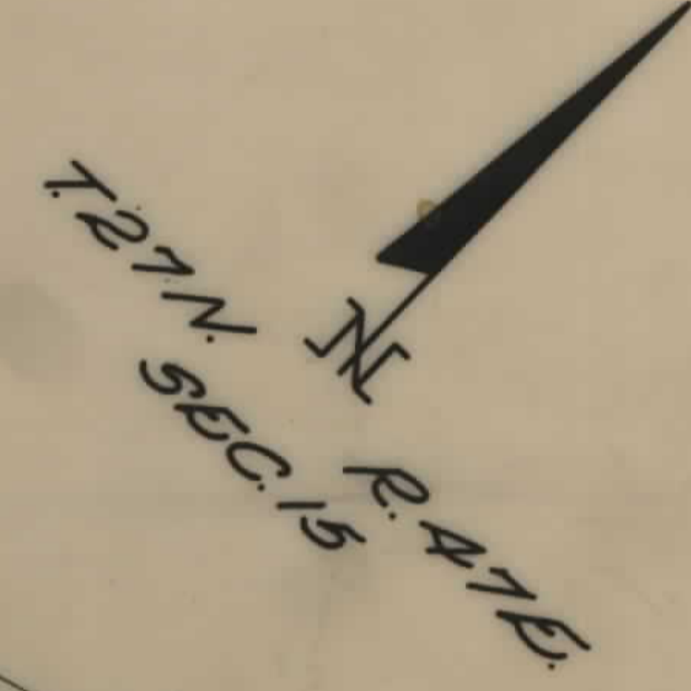
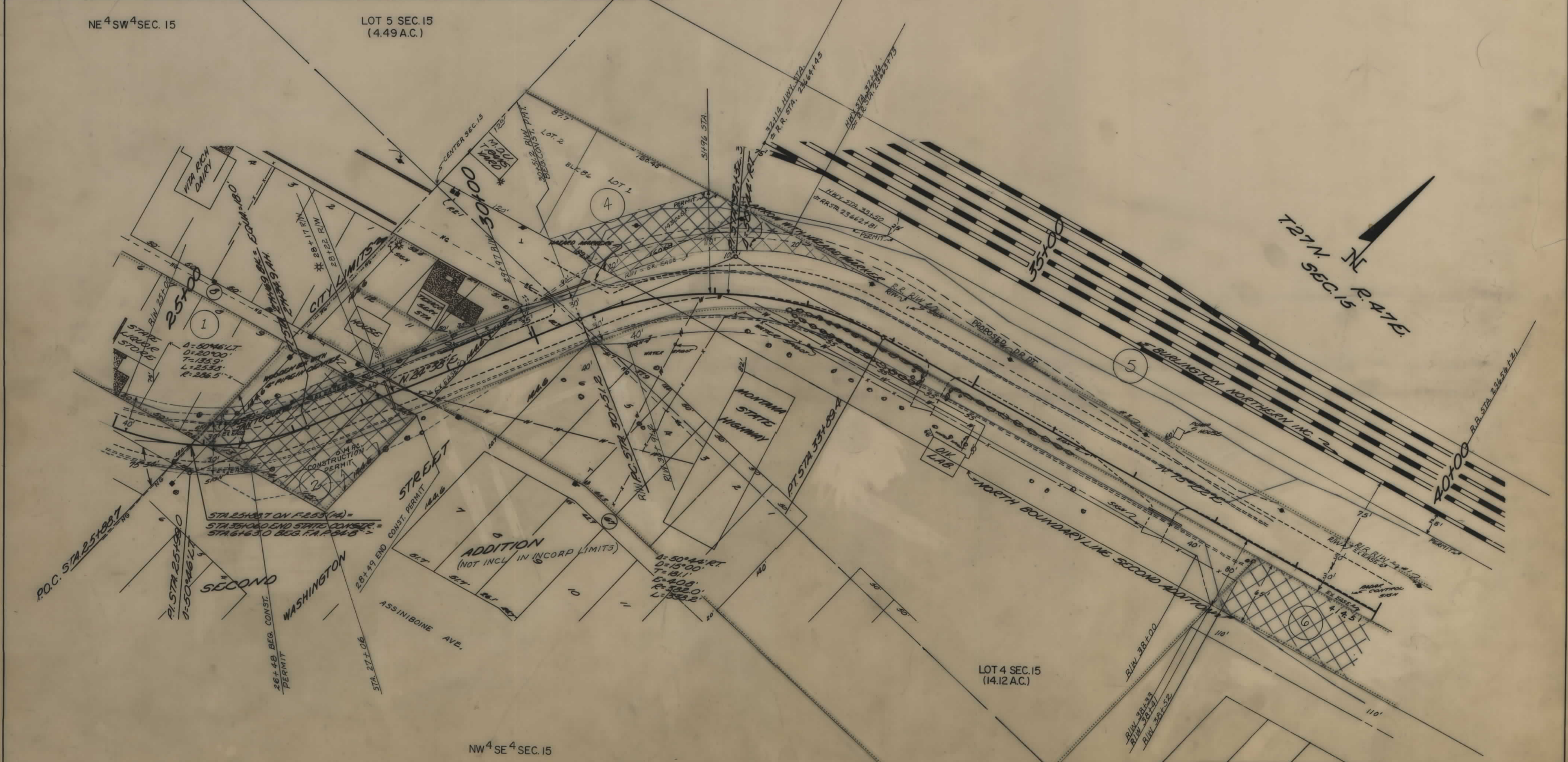

NOTE CONSTRUCTION LIMITS INCLUDE BACKSLOPE ROUNDING ACQ 10-29-75	CONSTRUCTION LIMITS TOP OF CUT TOE OF FILL	STATE OF MONTANA DEPARTMENT OF HIGHWAYS LAND REQUIRED FOR RIGHT OF WAY ROOSEVELT COUNTY SCALE 1" = 50'. MAP COMPLETED
	MAP TRANS. TO R/W MAP REVISED 6-2-75	
	STATE AID 6-6-75, 7-17-75, 9-30-75 5-13-76	

OWNERSHIPS									
PARCEL	NAME	ADDRESS	TOTAL AREA	GROSS R/W AREA	R.T.W. AREA	AREA TO BE ACQUIRED	REMAINDER		CONST. PERMIT AREA
							LEFT	RIGHT	
5	B.N.R.R.		SEE SHEET # 7						
6	ASSINIBOINE & STOUX TRIBES	POPLAR, MONTANA	0.63 AC.	0.63 AC.	0	0.63 AC.	0	0	
7	"	"	1.51 AC.	0.41 AC.	0	0.41 AC.	0	1.10 AC.	
8	"	"	1.72 AC.	0.41 AC.	0	0.41 AC.	0	1.32 AC.	
9	"	"	2.00 AC.	0.29 AC.	0	0.29 AC.	0	1.71 AC.	
10	"	"	2.20 AC.	0.29 AC.	0	0.29 AC.	0	1.91 AC.	
11	"	"	2.33 AC.	0.28 AC.	0	0.28 AC.	0	2.05 AC.	
12	"	"	2.51 AC.	0.28 AC.	0	0.28 AC.	0	2.23 AC.	
13	ALLOT 2527, ESTHER COORCHENE		34.89 AC.	2.18 AC.	0	2.18 AC.		32.71 AC.	
14	ALLOT 1526, MEDICINE CLOUD		SEE SHEET # 5						

FED. ROAD DIST. NO.	STATE OF MONTANA	FED. AID PROJECT NUMBERS		STATE NO.	SHEET NO.	TOTAL SHEETS
		CONST. NO.	R/W NO.			
8	MONTANA		GRF-253(15)	1253-15	4	13

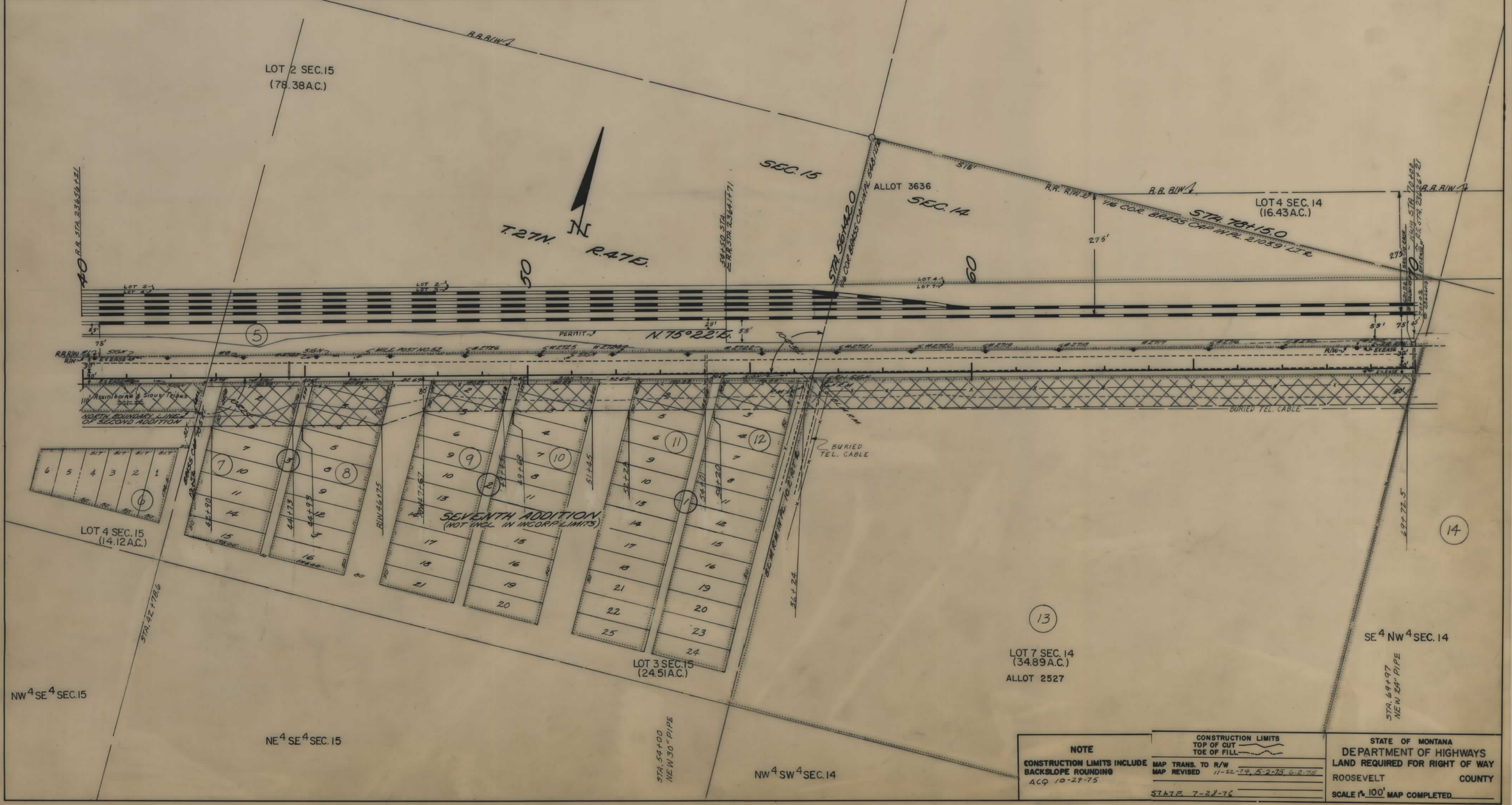

NOTE
 CONSTRUCTION LIMITS INCLUDE BACKSLOPE ROUNDING
 ACQ 10-29-75

CONSTRUCTION LIMITS
 TOP OF CUT
 TOE OF FILL

MAP TRANS. TO R/W
 MAP REVISED 11-22-74, 5-2-75, 6-2-75
 STATE 7-28-76

STATE OF MONTANA
 DEPARTMENT OF HIGHWAYS
 LAND REQUIRED FOR RIGHT OF WAY
 ROOSEVELT COUNTY
 SCALE 1" = 100' MAP COMPLETED

OWNERSHIPS

PARCEL	NAME	ADDRESS	TOTAL AREA	GROSS R/W AREA	P.T.W. AREA	AREA TO BE ACQUIRED	REMAINDER		CONST. PERMIT AREA
							LEFT	RIGHT	
14	ALLOT 1526 MEDICINE CLOUD	WOLF POINT, MONTANA	89.0 AC.	1.77 AC.	0	1.77 AC.	*	76.18 AC.	0.30 AC.
15	ALL 3636 M. ROSE AFRAID OF HIS TRACK	" "		0.44 AC.	0	0.44 AC.			
16	LAWRENCE R. HOVEY	" "	55.73 AC.	2.51 AC.	0	2.51 AC.		53.22 AC.	
17	ALLOT 1610A JOHNSON RYDER	" "		SEE	#				
5	B.N.R.R.	" "		"	"	7			

FED. ROAD DIST. NO.	STATE OF MONTANA	FED. AID PROJECT NUMBERS		STATE NO.	SHEET NO.	TOTAL SHEETS
		CONST. NO.	R/W NO.			
8	MONTANA		QRF-253(15)	1253-15	5	13

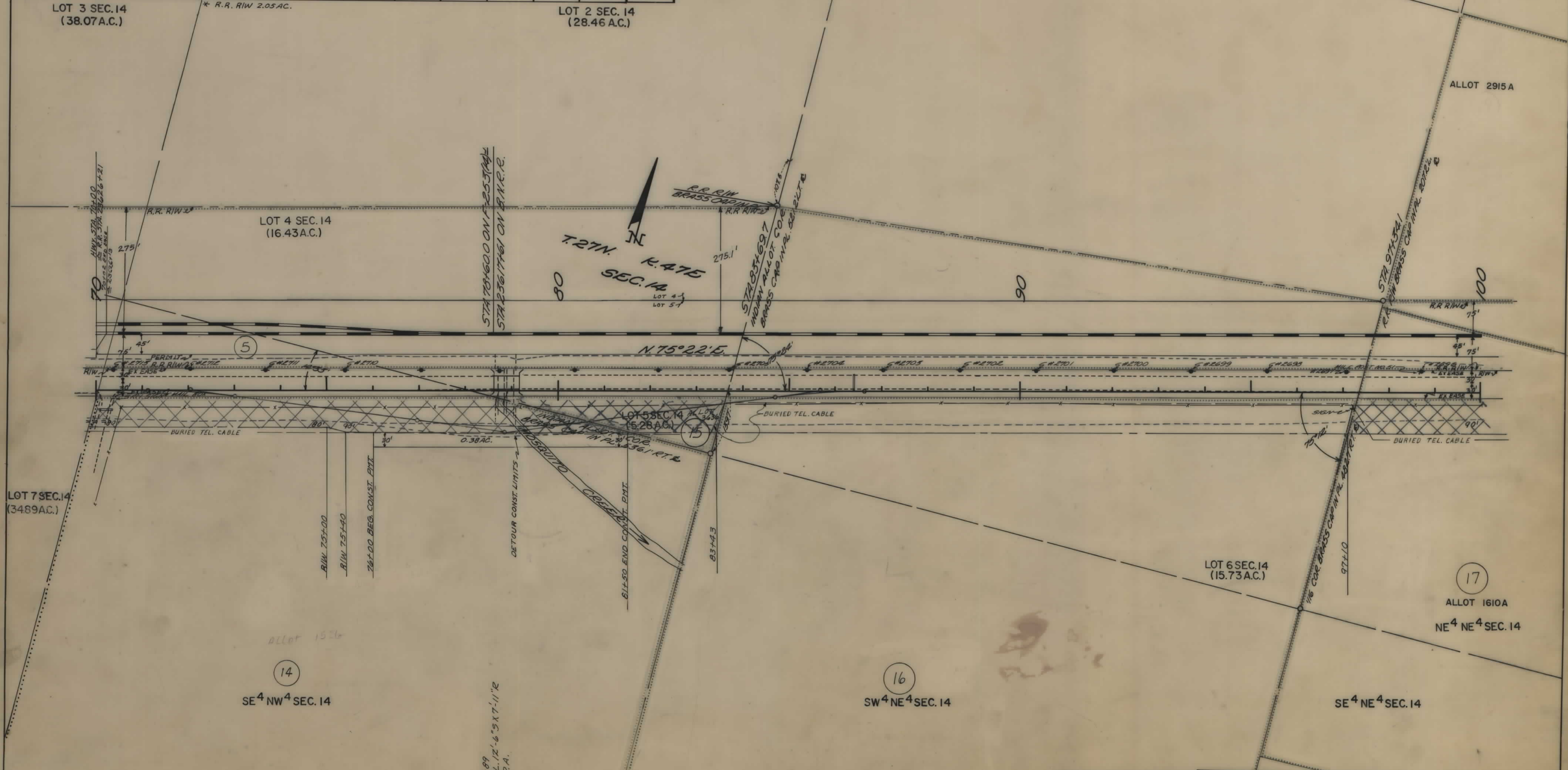

NOTE
 CONSTRUCTION LIMITS INCLUDE BACKSLOPE ROUNDING
 AC9 10-29-75

CONSTRUCTION LIMITS
 TOP OF CUT
 TOE OF FILL

MAP TRANS. TO R/W
 MAP REVISED 11-2-74 G-275

STATE OF MONTANA
 DEPARTMENT OF HIGHWAYS
 LAND REQUIRED FOR RIGHT OF WAY
 ROOSEVELT COUNTY
 SCALE 1" = 100' MAP COMPLETED

STW 7-28-76

OWNERSHIPS

PARCEL	NAME	ADDRESS	TOTAL AREA	GROSS R/W AREA	P.T.W. AREA	AREA TO BE ACQUIRED	REMAINDER		CONST. PERMIT AREA
							LEFT	RIGHT	
17	ALLOT. 1610A, JOHNSON RYDER		15 AC.	1.25 AC.	0	1.25 AC.		13.75 AC.	
18	B.J. & D. IWEN, C/O H. RASMUSSEN		30 AC.	0.41 AC.	0	0.41 AC.		29.59 AC.	0.05 AC.
19	ALLOT. 2915A, MARY AFRAID OF HIS TRACK			0.84 AC.	0	0.84 AC.			0.06 AC.
20	BERNARD J. & MAE M. IWEN								
	C/O HOWARD RASMUSSEN		23.44 AC.	0.71 AC.	0	0.71 AC.		22.73 AC.	0.31 AC.
21	FNBLAND & LIVESTOCK INC.			SEE SHEET	#	7			
5	B.N.R.R.			"	"	7			

FED. ROAD DIST. NO.	STATE OF	FED. AID PROJECT NUMBERS		STATE NO.	SHEET NO.	TOTAL SHEETS
		CONST. NO.	R/W NO.			
8	MONTANA		QRF-253(15)	1253-15	6	13

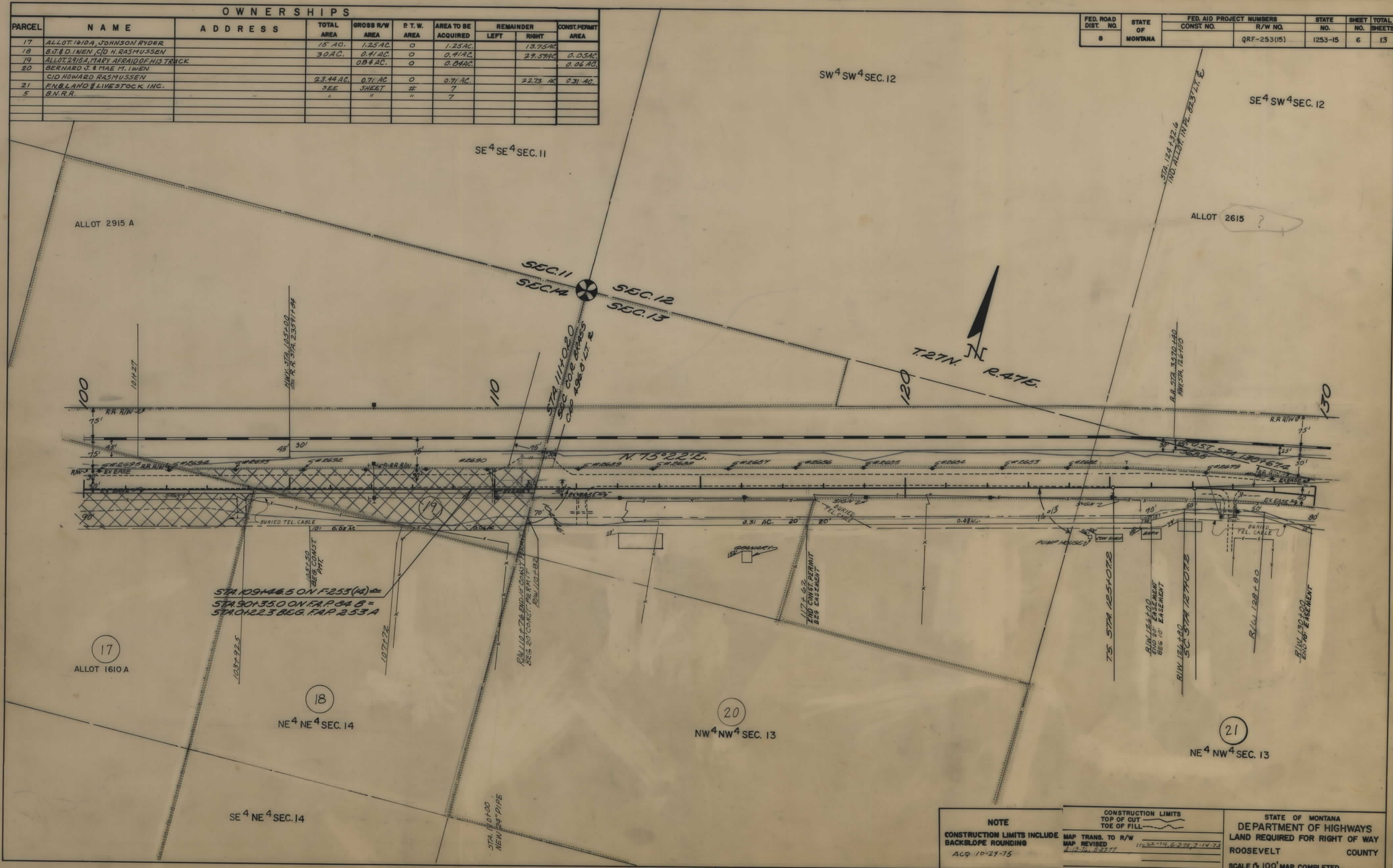

NOTE
 CONSTRUCTION LIMITS INCLUDE BACKSLOPE ROUNDING
 ACP 10-29-75

CONSTRUCTION LIMITS
 TOP OF CUT
 TOE OF FILL

STATE OF MONTANA
 DEPARTMENT OF HIGHWAYS
 LAND REQUIRED FOR RIGHT OF WAY
 ROOSEVELT COUNTY
 SCALE 1" = 100' MAP COMPLETED

MAP TRANS. TO R/W
 MAP REVISED 8-19-76, 5-27-77 11-22-74, 6-27-75, 7-14-75

OWNERSHIPS

PARCEL	NAME	ADDRESS	TOTAL AREA	GROSS R/W AREA	R.T.W. AREA	AREA TO BE ACQUIRED	REMAINDER		CONST. PERMIT AREA	CONST. EASEMENT
							LEFT	RIGHT		
5	B.N.R.R.								8.90 AC.	100 SQ. FT.
21	FNB LAND & LIVESTOCK INC.	WOLF POINT, MONTANA	40 AC.	1.31 AC.	0	1.31 AC.		38.69 AC.		0.48 AC.
23	ALLOT 2695, E.C. COURCHENE		10 AC.	1.20 AC.	0.43 AC.	0.57 AC.		8.8 AC.	0.06 AC.	
22	ALLOT 2695			0.59 AC.	0	0.59 AC.				
24	ALLOT 2527, ESTHER COURCHENE			2.70 AC.	1.30 AC.	1.40 AC.				
25	ALLOT 1213C, ISABEL BORTON		20 AC.	1.09 AC.	0.57 AC.	0.52 AC.		18.91 AC.	0.02 AC.	
26	LAURA A. & ANDREAS H. TOWNS	"	20 AC.	1.08 AC.	0.56 AC.	0.52 AC.		18.92 AC.		
27	ARTHUR D. & FLORENCE GARWOOD	1514 WILLOW ST. GLASGOW AFB. MONT.	1.97 AC.	0.3 AC.	0.1 AC.	0.2 AC.	1.77 AC.			
28	CITY OF WOLF POINT	WOLF POINT, MONTANA	SEE SHEET 205						0.04 AC.	
29	GUY R. & MARTHA MADISON	"	3.14 AC.	0.40 AC.	0.20 AC.	0.20 AC.	2.74 AC.		0.04 AC.	
30	RUSSELL & DOROTHY LOWE	"	7.0 AC.	0.7 AC.	0.4 AC.	0.3 AC.	6.3 AC.		0.12 AC.	

FED. ROAD DIST. NO.	STATE OF	FED. AID PROJECT NUMBERS		STATE NO.	SHEET NO.	TOTAL SHEETS
		CONST. NO.	R/W NO.			
8	MONTANA		QRF-253(15)	1253-15	7	13

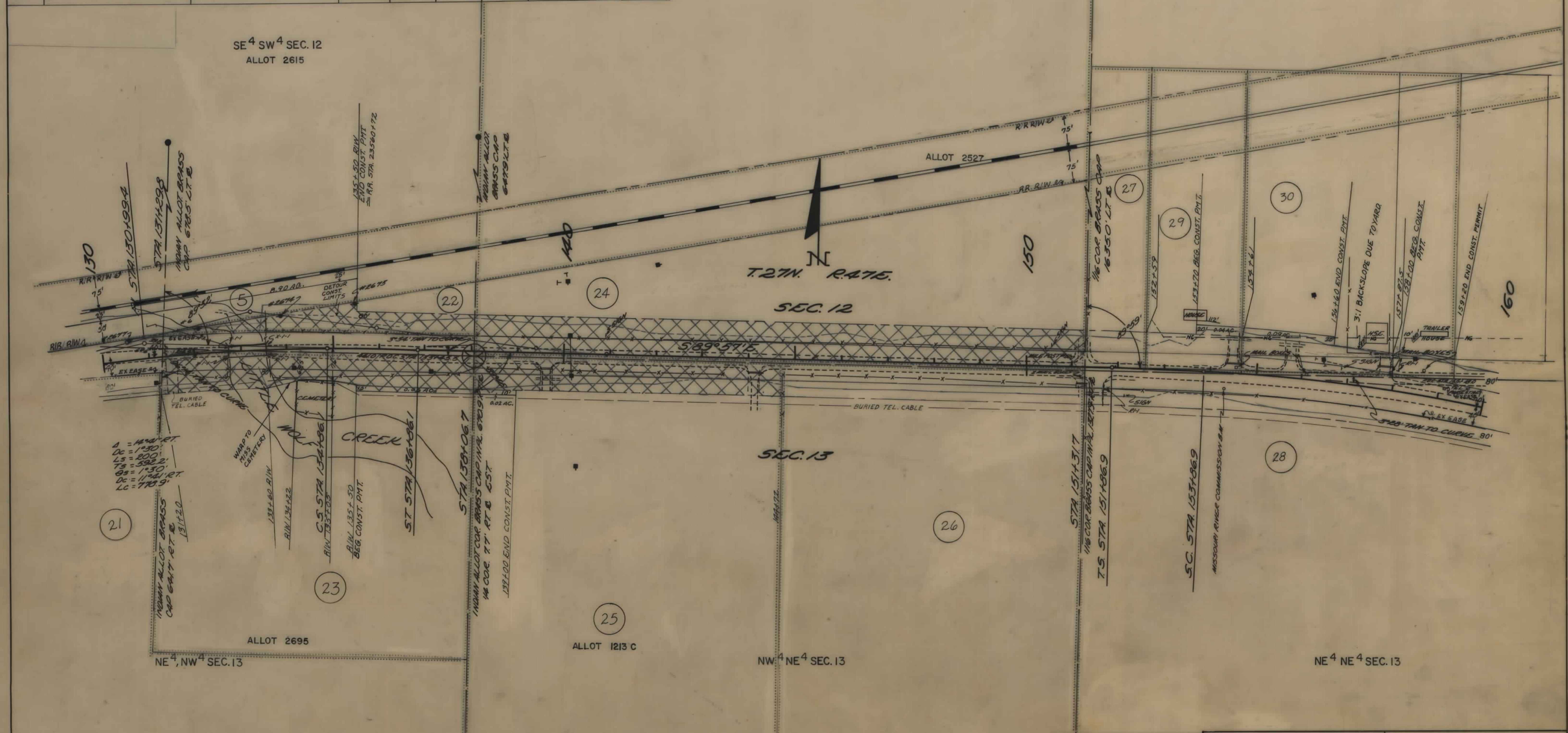

<p>NOTE</p> <p>CONSTRUCTION LIMITS INCLUDE BACKSLOPE ROUNDING</p> <p>ACQ 10-29-75</p>	<p>CONSTRUCTION LIMITS</p> <p>TOP OF CUT</p> <p>TOE OF FILL</p>	<p>STATE OF MONTANA</p> <p>DEPARTMENT OF HIGHWAYS</p> <p>LAND REQUIRED FOR RIGHT OF WAY</p> <p>ROOSEVELT COUNTY</p> <p>SCALE 1"=100' MAP COMPLETED</p>	
	<p>MAP TRANS. TO R/W</p> <p>MAP REVISED 11-1-74, 7-9-75, 7-14-75</p>	<p>STATE: 2-11-74, 5-3-76, 7-29-76, 9-27-77</p>	

OWNERSHIPS									
PARCEL	NAME	ADDRESS	TOTAL AREA	GROSS R/W AREA	P.T.W. AREA	AREA TO BE ACQUIRED	REMAINDER		CONST. PERMIT AREA
							LEFT	RIGHT	
28	CITY OF WOLF POINT	WOLF POINT, MONT.	54.97 AC.	7.92 AC.	4.56 AC.	3.36 AC.	10.65 AC.	36.0 AC.	
31	CITY OF WOLF POINT & ROOSEVELT COUNTY (AIRPORT)	"	36.0 AC.	1.09 AC.	0	1.09 AC.	34.91 AC.		
32	ALLOT. 1103, LINDALL HUBBARD	"							

FED. ROAD DIST. NO.	STATE OF MONTANA	FED. AID PROJECT NUMBERS		STATE NO.	SHEET NO.	TOTAL SHEETS
		CONST. NO.	R/W NO.			
8			GRF-253(15)	1253-15	8	13

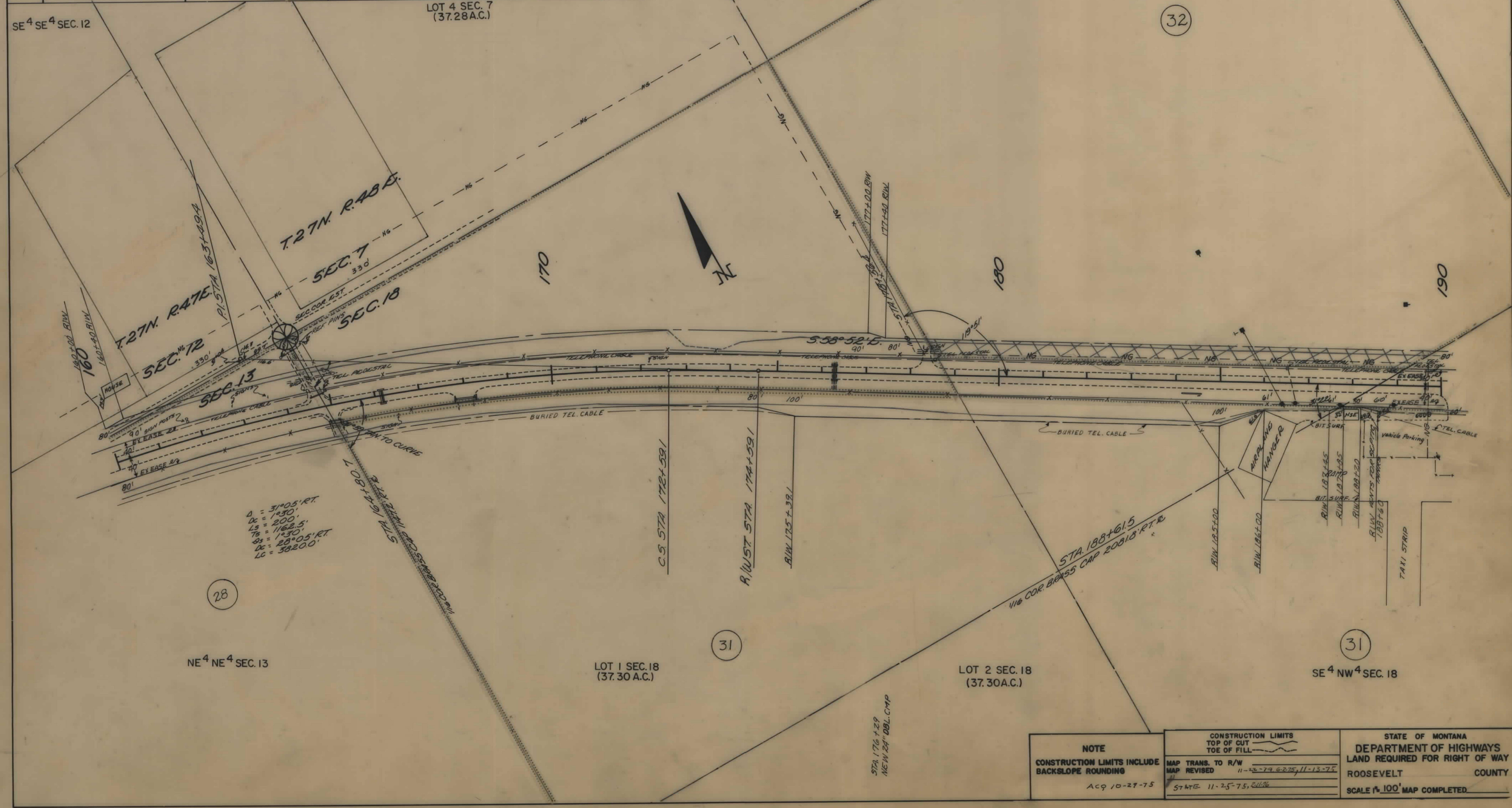

$\Delta = 31^{\circ}05' RT$
 $D_c = 1230'$
 $L_s = 200'$
 $L_t = 1182.5'$
 $\Delta_s = 1430'$
 $D_s = 28^{\circ}05' RT$
 $L_c = 38200'$

NOTE CONSTRUCTION LIMITS INCLUDE BACKSLOPE ROUNDING ACQ 10-27-75	CONSTRUCTION LIMITS TOP OF CUT TOE OF FILL	STATE OF MONTANA DEPARTMENT OF HIGHWAYS LAND REQUIRED FOR RIGHT OF WAY ROOSEVELT COUNTY SCALE 1"=100' MAP COMPLETED
	MAP TRANS. TO R/W MAP REVISED 11-25-74 & 2-11-75	
	STA 11-25-75, 2/11/75	

OWNERSHIPS

PARCEL	NAME	ADDRESS	TOTAL AREA	GROSS R/W AREA	P.T.W. AREA	AREA TO BE ACQUIRED	REMAINDER LEFT	REMAINDER RIGHT	CONST. PERMIT AREA
31	CITY OF WOLF POINT & ROOSEVELT COUNTY AIRPORT		206.82 AC.	7.34 AC.	0	7.34 AC.	0	199.48 AC.	
33	JOHN H. & LELA B. DERR	WOLF POINT, MONTANA	44.8 AC.	0.55 AC.	0	0.55 AC.	44.25 AC.		
34	W.E. & FLORENCE E. BURNISON 1/2	"							
	FRANK HARADA 1/2	"	.07 AC.	0.04 AC.	0	0.04 AC.	0.03 AC.		
35	JAMES & SHERRILL DOLEZILEK	"	0.43 AC.	0.10 AC.	0	0.10 AC.	0.33 AC.		
36	FLOYD C. & GAYLE M. JOHNSON	"	0.56 AC.	0.07 AC.	0	0.07 AC.	0.49 AC.		
37	FRANK T. & NORMA HARADA	"	3.00 AC.	0.20 AC.	0	0.20 AC.	2.80 AC.		
38	FARMER'S UNION OIL CO.	"	1.01 AC.	0.05 AC.	0	0.05 AC.	0.96 AC.		
39	RUDY A. & ANNETTE HEBBLEMAN	"	2.00 AC.	0.08 AC.	0	0.08 AC.	1.92 AC.		
40	ALLOT. 1693, ROY L. SANSAVER	"	40.00 AC.	1.87 AC.	0.81 AC.	1.06 AC.	38.10 AC.	0.03 AC.	
41	CITY OF WOLF POINT	"	SEE SHEET #			10			

FED. ROAD DIST. NO.	STATE OF	FED. AID PROJECT NUMBERS		STATE NO.	SHEET NO.	TOTAL SHEETS
8	MONTANA	CONST. NO.	R/W NO.	1253-15	9	13
			QRF-253(15)			

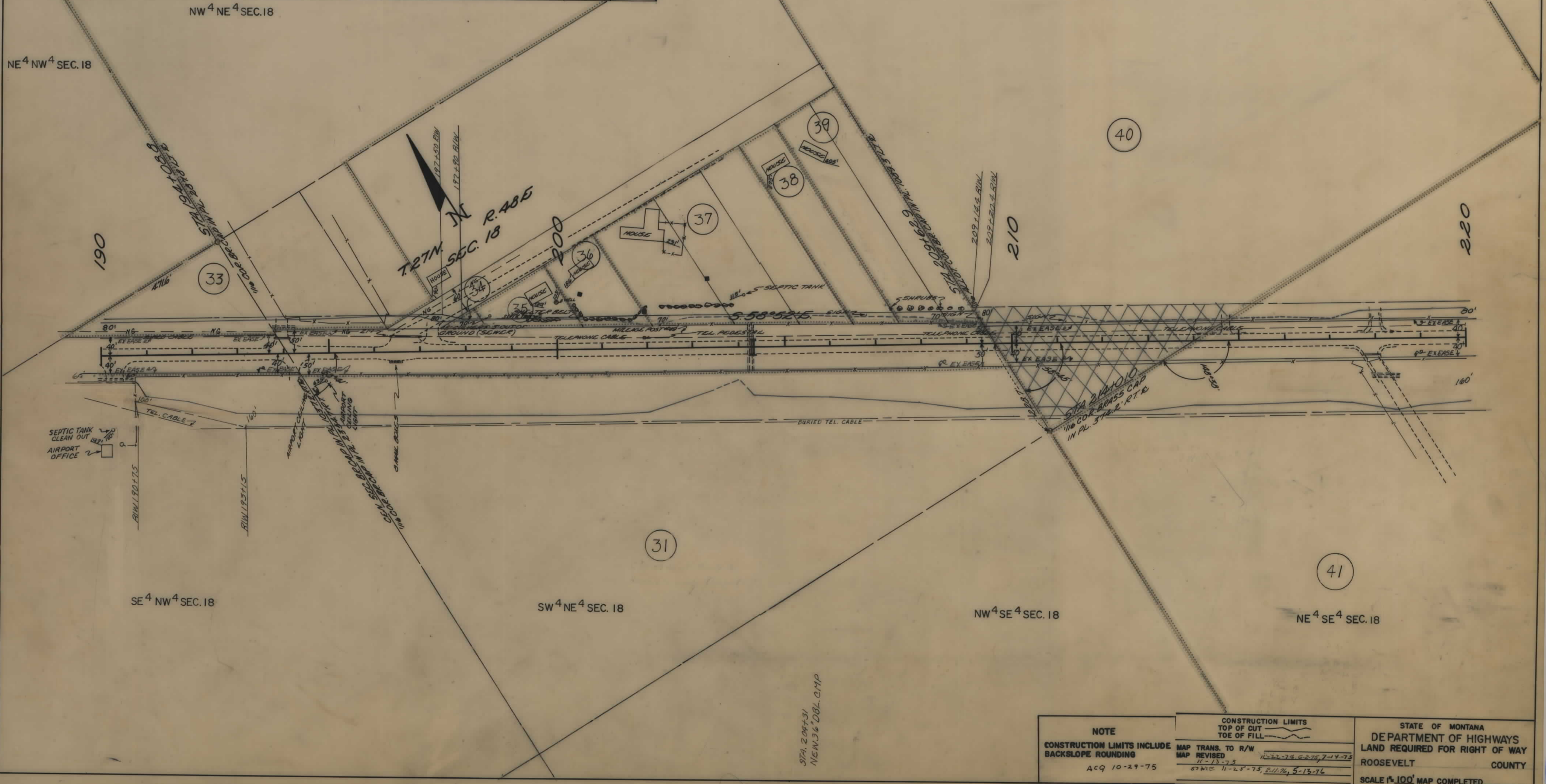

SE⁴NE⁴SEC. 18
ALLOT 1693

SW⁴NW⁴SEC. 17

STA. 204+31
NEW 36" DBL. CMP

<p>NOTE</p> <p>CONSTRUCTION LIMITS INCLUDE BACKSLOPE ROUNDING</p> <p>ACQ 10-29-75</p>	<p>CONSTRUCTION LIMITS</p> <p>TOP OF CUT</p> <p>TOE OF FILL</p>	<p>STATE OF MONTANA</p> <p>DEPARTMENT OF HIGHWAYS</p> <p>LAND REQUIRED FOR RIGHT OF WAY</p> <p>ROOSEVELT COUNTY</p> <p>SCALE 1"=100' MAP COMPLETED</p>	
	<p>MAP TRANS. TO R/W</p> <p>MAP REVISED</p> <p>11-13-75</p>	<p>11-23-75, 02-75, 7-14-75</p> <p>07-20-75, 01-76, 5-13-76</p>	

OWNERSHIPS

PARCEL	NAME	ADDRESS	TOTAL AREA	GROSS R/W AREA	R.T.W. AREA	AREA TO BE ACQUIRED	REMAINDER		CONST. PERMIT AREA	EASEMENT AREA
							LEFT	RIGHT		
41A	CITY OF WOLF POINT	WOLF POINT, MONTANA	40 AC.	6.57 AC.	2.04 AC.	4.53 AC.	4.45 AC.	28.98 AC.		1.0 AC.
42	ALLOT. 1101-A JOHN ADAMS		40 AC.	6.48 AC.	2.55 AC.	3.93 AC.	26.10 AC.	7.42 AC.		
43	FORT PECK TRIBES		40 AC.	0.73 AC.	0.35 AC.	0.38 AC.	39.27 AC.			
44	FORT PECK TRIBES		40 AC.	0.02 AC.	0	0.02 AC.	39.98 AC.			
45	ALLOT. 1102 ROSE ADAMS YELLOW EAGLE		55E	3SHEET	#	11				
56	JOHN H. DERR									1.1 AC.
57	ALLOT. 2687, HEIRS OF BERTHA LONG LINDSAY									3.5 AC.
58	FORT PECK TRIBES	POPLAR, MONTANA								1.2 AC.

FED. ROAD DIST. NO.	STATE OF MONTANA	FED. AID PROJECT NUMBERS		STATE NO.	SHEET NO.	TOTAL SHEETS
		CONST. NO.	R/W NO.			
8	MONTANA		QRF-253(15)	1253-15	10	13

SE⁴ NE⁴ SEC. 17

NW⁴ SW⁴ SEC. 17
ALLOT 1101-A

NE⁴ SW⁴ SEC. 17
ALLOT 1104

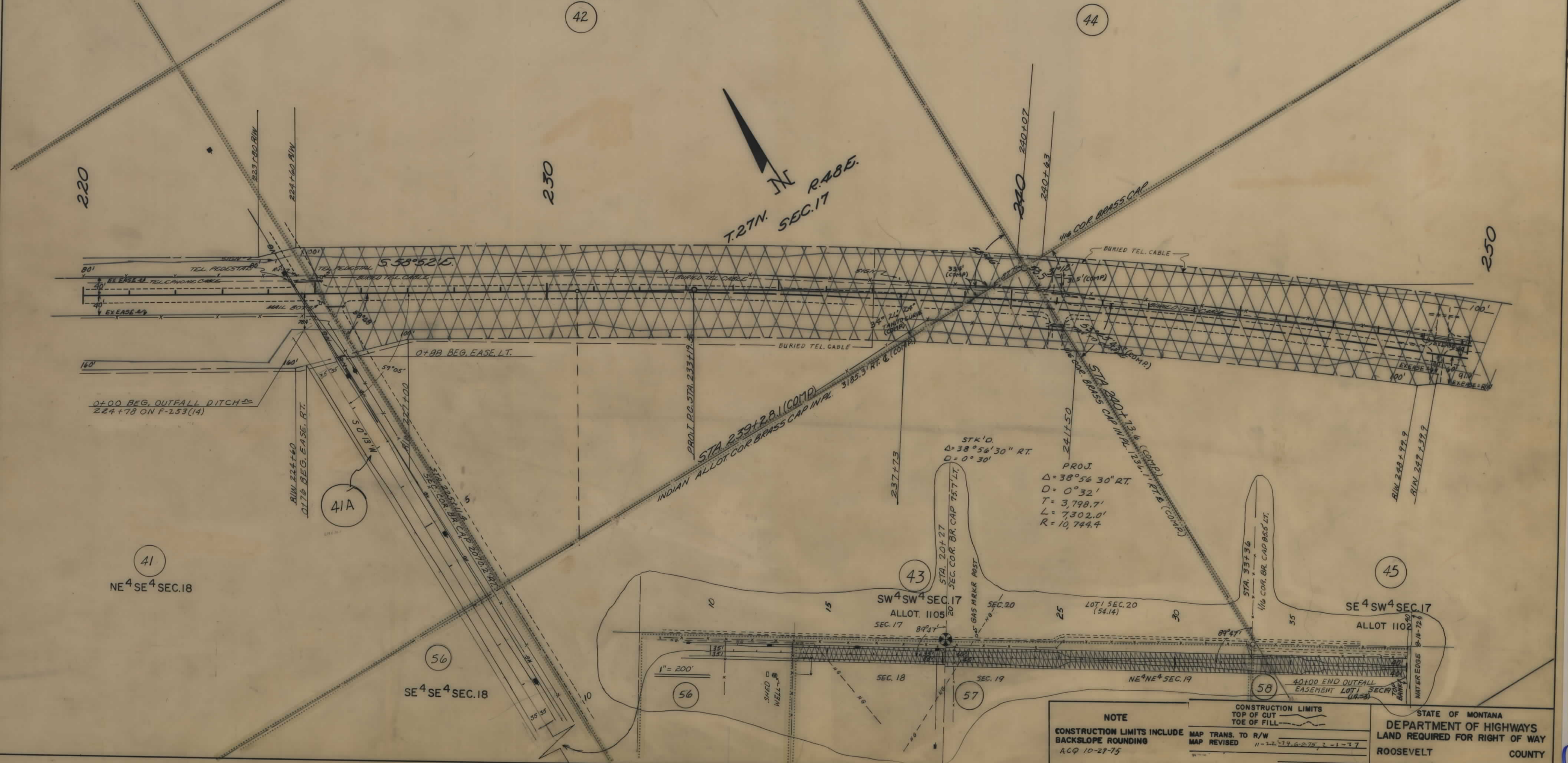

NOTE
CONSTRUCTION LIMITS INCLUDE BACKSLOPE ROUNDING
ACQ 10-27-75

CONSTRUCTION LIMITS
TOP OF CUT
TOE OF FILL

MAP TRANS. TO R/W
MAP REVISED 11-22-74, 6-27-75, 2-1-77

STATE OF MONTANA
DEPARTMENT OF HIGHWAYS
LAND REQUIRED FOR RIGHT OF WAY
ROOSEVELT COUNTY
SCALE 1"=100' MAP COMPLETED

OWNERSHIPS									
PARCEL	NAME	ADDRESS	TOTAL AREA	GROSS R/W AREA	P. T. W. AREA	AREA TO BE ACQUIRED	REMAINDER		CONST. PERMIT AREA
							LEFT	RIGHT	
45	ALLOT. 1102 ROSE ADAMS YELLOW EAGLE		40 AC.	7.43 AC.	3.53 AC.	3.99 AC.	14.58 AC.	18.19 AC.	
46	JOHN H. & LELA B. DERR	WOLF POINT, MONTANA	SEE SHEET #		12				
47	HENRY J. BORGE	" " "	38 AC.	0.89 AC.	0.43 AC.	0.46 AC.		57.11 AC.	

FED. ROAD DIST. NO.	STATE OF MONTANA	FED. AID PROJECT NUMBERS		STATE NO.	SHEET NO.	TOTAL SHEETS
		CONST. NO.	R/W NO.			
8			GRF-253(15)	1253-15	11	13

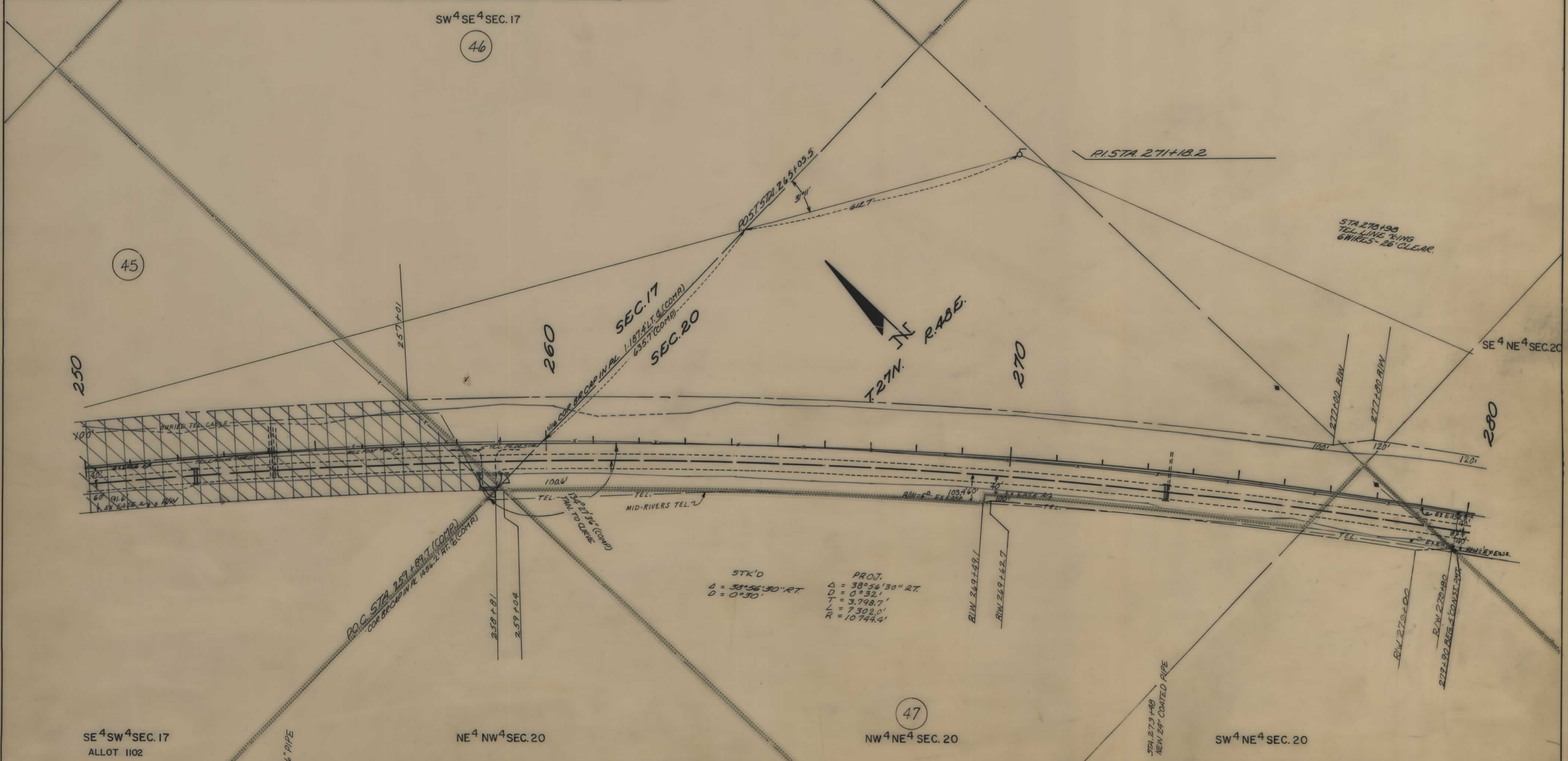

NOTE CONSTRUCTION LIMITS INCLUDE BACKSLOPE ROUNDING ACQ 10-29-75	CONSTRUCTION LIMITS TOP OF CUT TOE OF FILL	STATE OF MONTANA DEPARTMENT OF HIGHWAYS LAND REQUIRED FOR RIGHT OF WAY ROOSEVELT COUNTY SCALE 1" = 100' MAP COMPLETED
	MAP TRANS. TO R/W MAP REVISED 11-22-74, 1-8-75, 5-2-75 G-272	

OWNERSHIPS

PARCEL	NAME	ADDRESS	TOTAL AREA	GROSS R/W AREA	R.T.W. AREA	AREA TO BE ACQUIRED	REMAINDER		CONST. PERMIT AREA
							LEFT	RIGHT	
46	JOHN H. & LELA B. DERR	WOLF POINT, MONTANA	134.32 AC.	15.12 AC.	4.31 AC.	8.81 AC.	119.20 AC.		0.08 AC.
48	ROBERT R. & IRIS FROMDAHL	"							
49	JOHN M. & FERN NEUBAUER	"	5.18 AC.	0.39 AC.	0	0.39 AC.		4.79 AC.	
50	LUCILLE J. SORENSON	"	81.0 AC.	7.77 AC.	2.99 AC.	4.78 AC.	5.74 AC.	67.47 AC.	
51	EDWIN E. & DARLENE S. UNGER	"		0.8 AC.	0	0.8 AC.			
52	ALLOT 1623 ROY L. SANSAVER	"	SEE SHEET #			13			
53	ALLOT 1647 SHOOTER ESTATE	"							0.15 AC.
54	EDWIN E. & DARLENE S. UNGER	"	5.19 AC.	1.01 AC.	0.80 AC.	0.21 AC.	4.18 AC.		0.15 AC.
51 & 54	"	"							
55	ROY L. SANSAVER	"		1.53 AC.	1.0 AC.	0.53 AC.			

FED. ROAD DIST. NO.	STATE OF	FED. AID PROJECT NUMBERS		STATE NO.	SHEET NO.	TOTAL SHEETS
		CONST. NO.	R/W NO.			
8	MONTANA	GRF-253(15)		1253-15	12	13

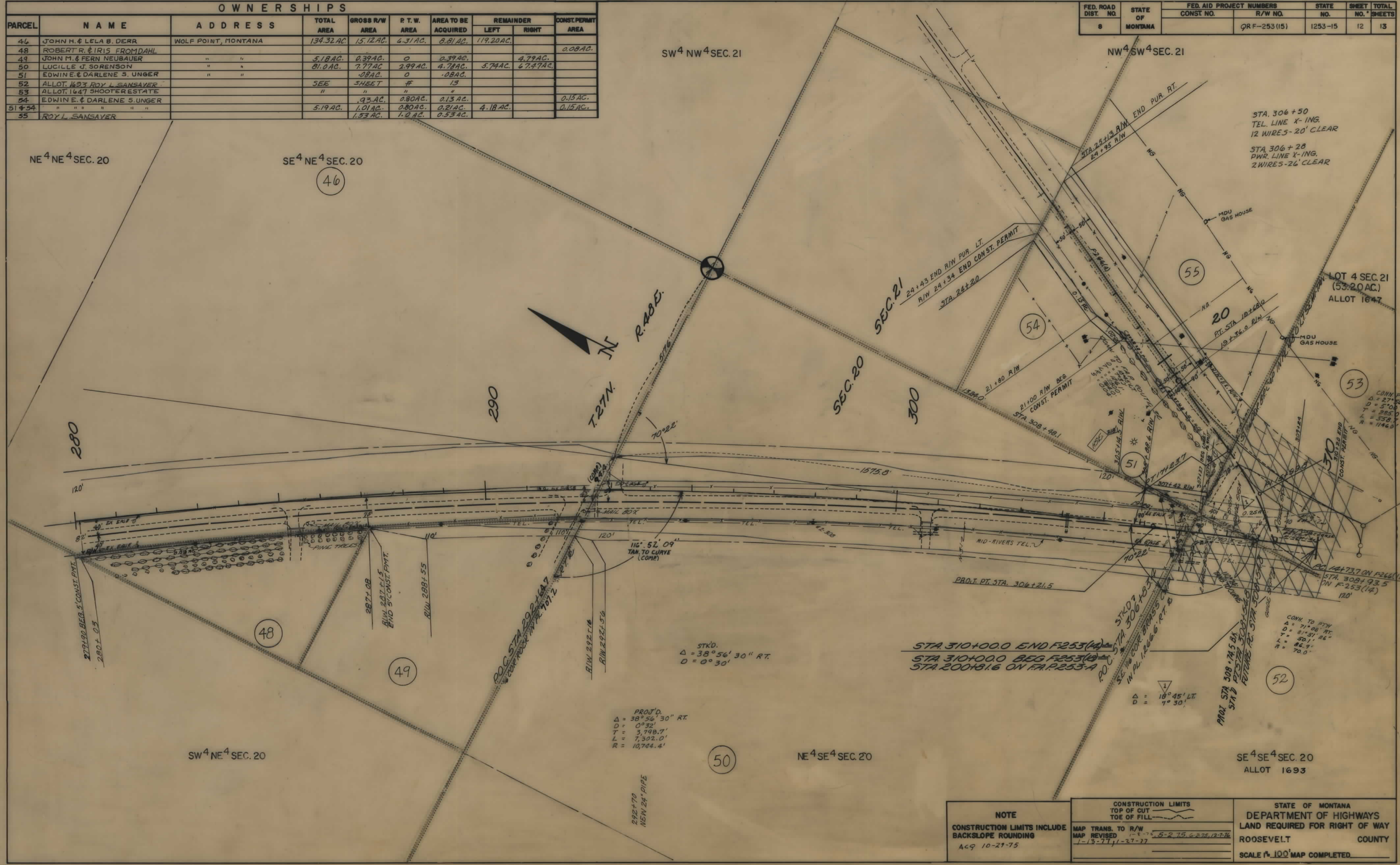

NOTE
CONSTRUCTION LIMITS INCLUDE BACKSLOPE ROUNDING
AC9 10-27-75

CONSTRUCTION LIMITS
TOP OF CUT
TOE OF FILL

MAP TRANS. TO R/W
MAP REVISED 5-2-75, 6-2-76, 12-76
1-13-77, 1-27-77

STATE OF MONTANA
DEPARTMENT OF HIGHWAYS
LAND REQUIRED FOR RIGHT OF WAY
ROOSEVELT COUNTY
SCALE 1" = 100' MAP COMPLETED

OWNERSHIPS

PARCEL	NAME	ADDRESS	TOTAL AREA	GROSS R/W AREA	P.T.W. AREA	AREA TO BE ACQUIRED	REMAINDER		CONST. PERMIT AREA
							LEFT	RIGHT	
53	SHOOTER ESTATE		20 AC.	5.71 AC.	3.87 AC.	1.84 AC.	11.51 AC.	2.98 AC.	0.25 AC.
52	ALLOT. 1623 ROY L. SANSEVER			0.80 AC.	0.2 AC.	0.6 AC.			

FED. ROAD DIST. NO.	STATE OF MONTANA	FED. AID PROJECT NUMBERS		STATE NO.	SHEET NO.	TOTAL SHEETS
		CONST. NO.	R/W NO.			
8	MONTANA		QRF-253(15)	1235-15	13	13



P.O.T. STA 13+03.8 BEG. SURVEY F-266 (11) 25
 P.O.C. STA 4+73.7 ON F.A.P. 266 A & F.L.R. 1-A 25
 STA 199+75.1 ON F.A.P. 253-A
 STA 311+00.0 ON F-253 (10)

<p>NOTE</p> <p>CONSTRUCTION LIMITS INCLUDE BACKSLOPE ROUNDING</p> <p>ACQ 10-29-75</p>	<p>CONSTRUCTION LIMITS</p> <p>TOP OF CUT</p> <p>TOE OF FILL</p>	<p>STATE OF MONTANA</p> <p>DEPARTMENT OF HIGHWAYS</p> <p>LAND REQUIRED FOR RIGHT OF WAY</p> <p>ROOSEVELT COUNTY</p> <p>SCALE 1"=100' MAP COMPLETED</p>
	<p>MAP TRANS. TO R/W</p> <p>MAP REVISED 6-2-75, 1-13-77, 1-22-77</p>	
	<p>STATE 7-17-75, 12-7-76</p>	