

PLANS  
NOT  
TO  
SCALE

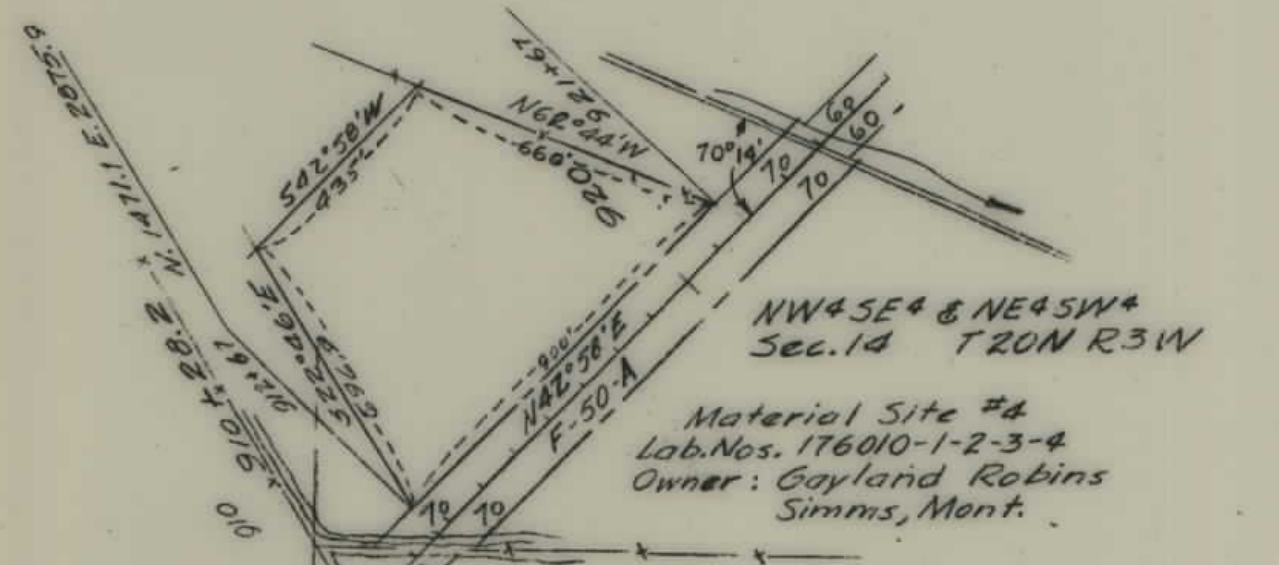

| FED. ROAD DIST. NO. | STATE | FED. AID PROJ. NO. | R/W NO. | SHEET NO. | TOTAL SHEETS |
|---------------------|-------|--------------------|---------|-----------|--------------|
| 8                   | MONT. | F-176(6)           | 1176-05 | 1         | 5            |

F-176 (5) R/W  
 F-176 (6) Const.  
 SIMMS - FORT SHAW  
 SEE Const. F-176 (6) Also

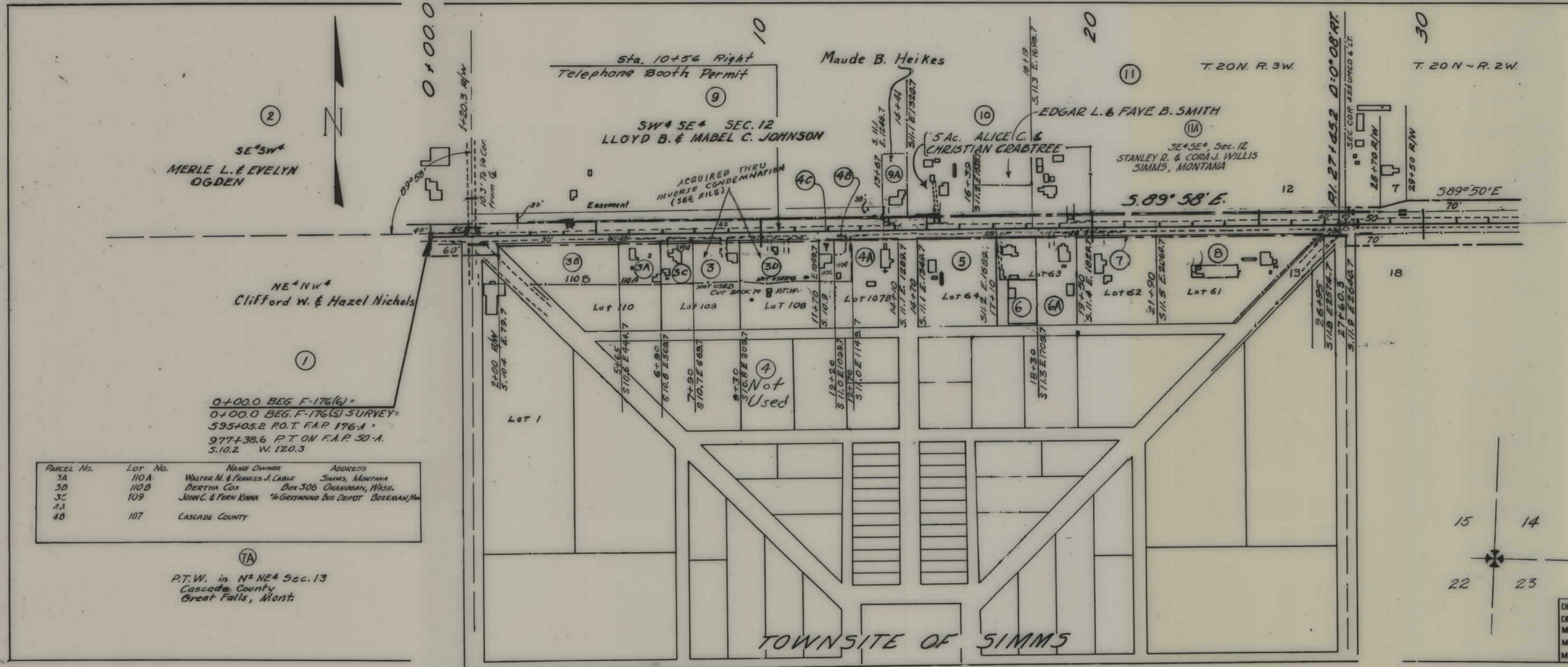

0+00.0 BEG. F-176(6) =  
 0+00.0 BEG. F-176(5) SURVEY =  
 595+05.2 P.O.T. F.A.P. 176-A  
 977+38.6 P.T. ON F.A.P. 50-A  
 S. 10.2 W. 120.3

| PARCEL NO. | LOT NO. | NAME OWNER                   | ADDRESS                               |
|------------|---------|------------------------------|---------------------------------------|
| 3A         | 110A    | WALTER M. & FRANCES J. CABLE | SIMMS, MONTANA                        |
| 3B         | 110B    | BERTHA COX                   | Box 306 CHANDLER, WASH.               |
| 3C         | 109     | JOHN C. & FERN KINNA         | 16 GREYHOUND BUS DEPOT BOZEMAN, MONT. |
| 4A         |         |                              |                                       |
| 4B         | 107     | CASCADE COUNTY               |                                       |

P.T.W. in N<sup>2</sup> NE<sup>4</sup> Sec. 13  
 Cascade County  
 Great Falls, Mont.

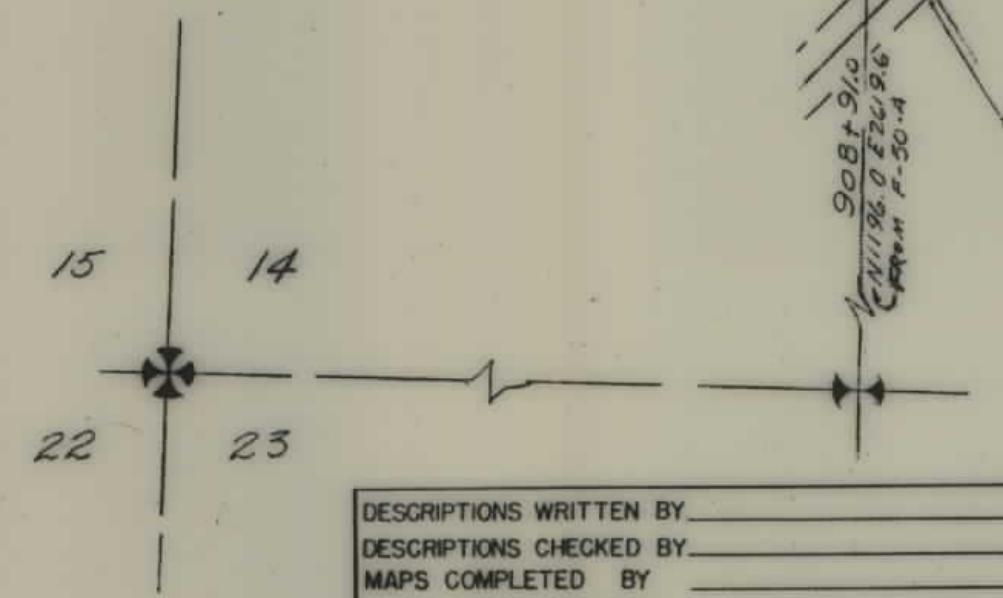

DESCRIPTIONS WRITTEN BY \_\_\_\_\_  
 DESCRIPTIONS CHECKED BY \_\_\_\_\_  
 MAPS COMPLETED BY \_\_\_\_\_  
 MAPS TO BUR. PUB. ROADS \_\_\_\_\_  
 MAPS TO CONSTRUCTION \_\_\_\_\_

STATE OF MONTANA  
 STATE HIGHWAY COMMISSION  
 LAND REQUIRED FOR RIGHT OF WAY  
 CASCADE COUNTY  
 SCALE 1" = 200' MAP APPROVED BY \_\_\_\_\_



Note  
For R/W details  
See Sheet #1

| FED. ROAD DIST. NO. | STATE | FED. AID PROJ. NO. | R/W NO. | SHEET NO. | TOTAL SHEETS |
|---------------------|-------|--------------------|---------|-----------|--------------|
| 8                   | MONT. | F-176(6)           | 1176-05 | 2         | 5            |

F-176(5) R/W  
F-176(6) Const.  
SIMMS-FORT SHAW  
SEE Const. F-176(6) Also

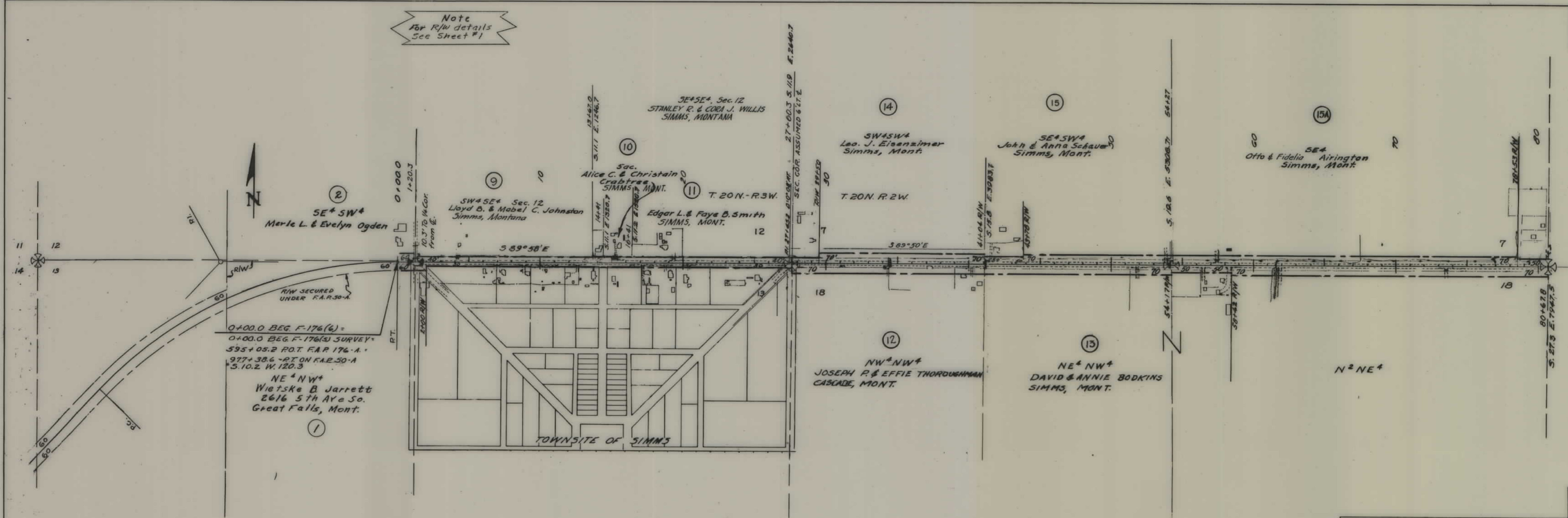

0+00.0 BEG. F-176(6) =  
0+00.0 BEG. F-176(5) SURVEY =  
595+05.2 P.O.T. F.A.R. 176-A  
977+38.6 -PT ON F.A.R. 50-A  
S. 10.2 W. 120.3  
NE<sup>4</sup>NW<sup>4</sup>  
Wietzke B. Jarrett  
2616 5th Ave So.  
Great Falls, Mont.

DESCRIPTIONS WRITTEN BY \_\_\_\_\_  
DESCRIPTIONS CHECKED BY \_\_\_\_\_  
MAPS COMPLETED BY \_\_\_\_\_  
MAPS TO BUR. PUB. ROADS \_\_\_\_\_  
MAPS TO CONSTRUCTION \_\_\_\_\_

STATE OF MONTANA  
STATE HIGHWAY COMMISSION  
LAND REQUIRED FOR RIGHT OF WAY  
CASCADE COUNTY  
SCALE 1" = 400' MAP APPROVED BY \_\_\_\_\_



| FED. ROAD DIST. NO. | STATE | FED. AID PROJ. NO. | R/W NO. | SHEET NO. | TOTAL SHEETS |
|---------------------|-------|--------------------|---------|-----------|--------------|
| 8                   | MONT. | F-176(6)           | 1176-05 | 3         | 5            |

F-176 (5) R/W  
 F-176 (6) Const.  
 SIMMS - FORT SHAW  
 SEE Const. F-176 (6) Also

Slope Permit: Sta. 120+00.0  
 To 147+00.0 on the Right.  
 Permit to use Spoil Bank on  
 Right at Sta. 120+00.0  
 Permit to use Spoil Bank on  
 Left at Sta. 147+00.0

OWNER: LOUIS & MARY SARZIN  
 STOCKETT, MONT.

CONTRACT FOR SALE TO: KARL & MARIE J. NASH  
 FORT SHAW, MONT.

ALL SEC 16  
 STATE OF MONTANA  
 Lessee C.W. Crabtree

Gross 1.86  
 P.T.W. 0.91  
 Net 0.95

38.14 Ac.

Gross 2.12  
 P.T.W. 0.91  
 Net 1.21

37.88 Ac.

Gross 4.19  
 P.T.W. 0.91  
 Net 3.28

35.81 Ac.

Gross 2.42  
 P.T.W. 0.91  
 Net 1.51

37.58 Ac.

DESCRIPTIONS WRITTEN BY \_\_\_\_\_  
 DESCRIPTIONS CHECKED BY \_\_\_\_\_  
 MAPS COMPLETED BY \_\_\_\_\_  
 MAPS TO BUR. PUB. ROADS \_\_\_\_\_  
 MAPS TO CONSTRUCTION \_\_\_\_\_

STATE OF MONTANA  
 STATE HIGHWAY COMMISSION  
 LAND REQUIRED FOR RIGHT OF WAY  
 CASCADE COUNTY  
 SCALE 1" = 400' MAP APPROVED BY \_\_\_\_\_

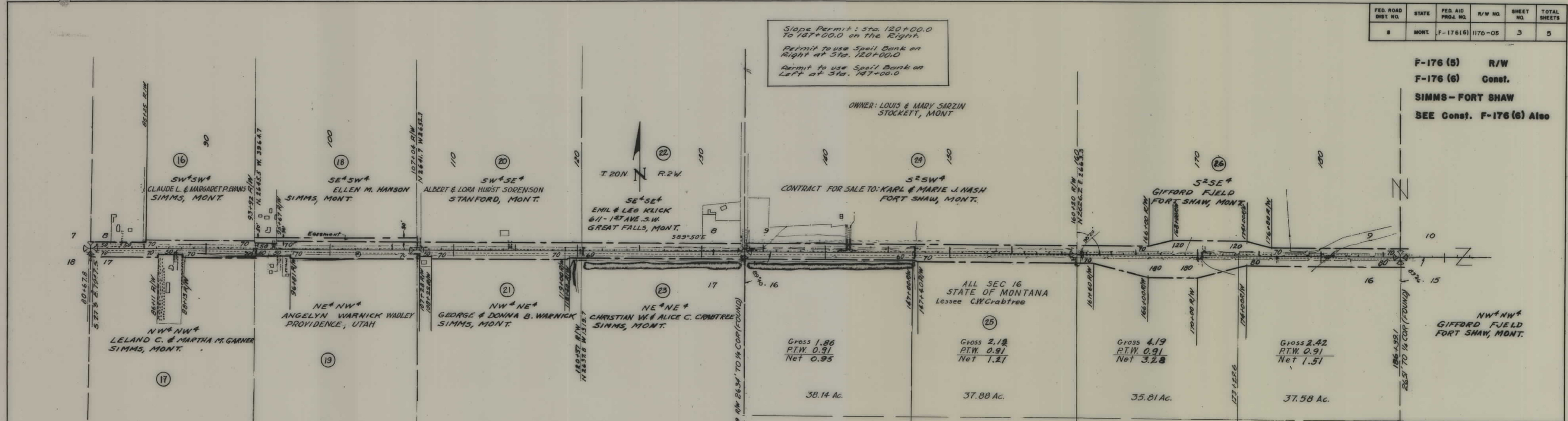



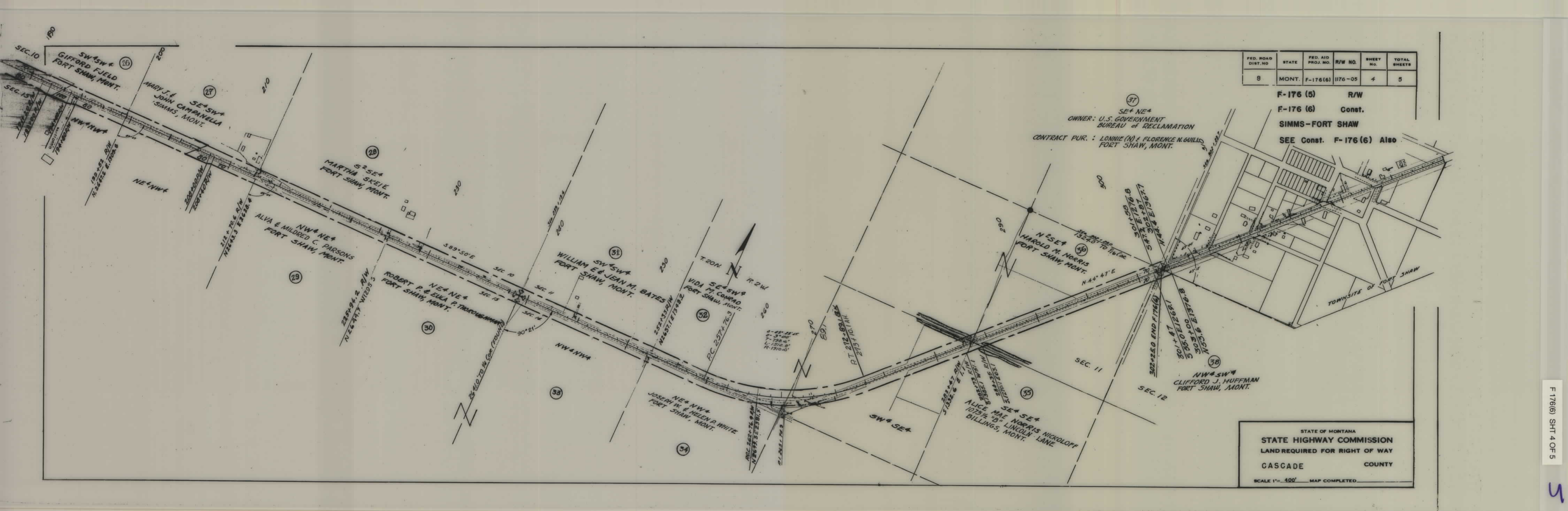

| FED. ROAD DIST. NO. | STATE | FED. AID PROJ. NO. | R/W NO. | SHEET NO. | TOTAL SHEETS |
|---------------------|-------|--------------------|---------|-----------|--------------|
| 8                   | MONT. | F-176(6)           | 1176-05 | 4         | 5            |

F-176 (5) R/W  
 F-176 (6) Const.  
**SIMMS-FORT SHAW**  
 SEE Const. F-176 (6) Also

SE 1/4 NE 1/4  
 OWNER: U.S. GOVERNMENT  
 BUREAU OF RECLAMATION  
 CONTRACT PUR.: LONNIE (N) & FLORENCE N. GUILLS  
 FORT SHAW, MONT.

STATE OF MONTANA  
 STATE HIGHWAY COMMISSION  
 LAND REQUIRED FOR RIGHT OF WAY  
 CASCADE COUNTY  
 SCALE 1" = 400' MAP COMPLETED



| FED. ROAD DIST. NO. | STATE | FED. AID PROJ. NO. | R/W NO. | SHEET NO. | TOTAL SHEETS |
|---------------------|-------|--------------------|---------|-----------|--------------|
| 8                   | MONT. | F-176(6)           | 1176-05 | 5         | 5            |

F-176 (5) R/W  
 F-176 (6) Const.  
 SIMMS - FORT SHAW  
 SEE Const. F-176(6) Also

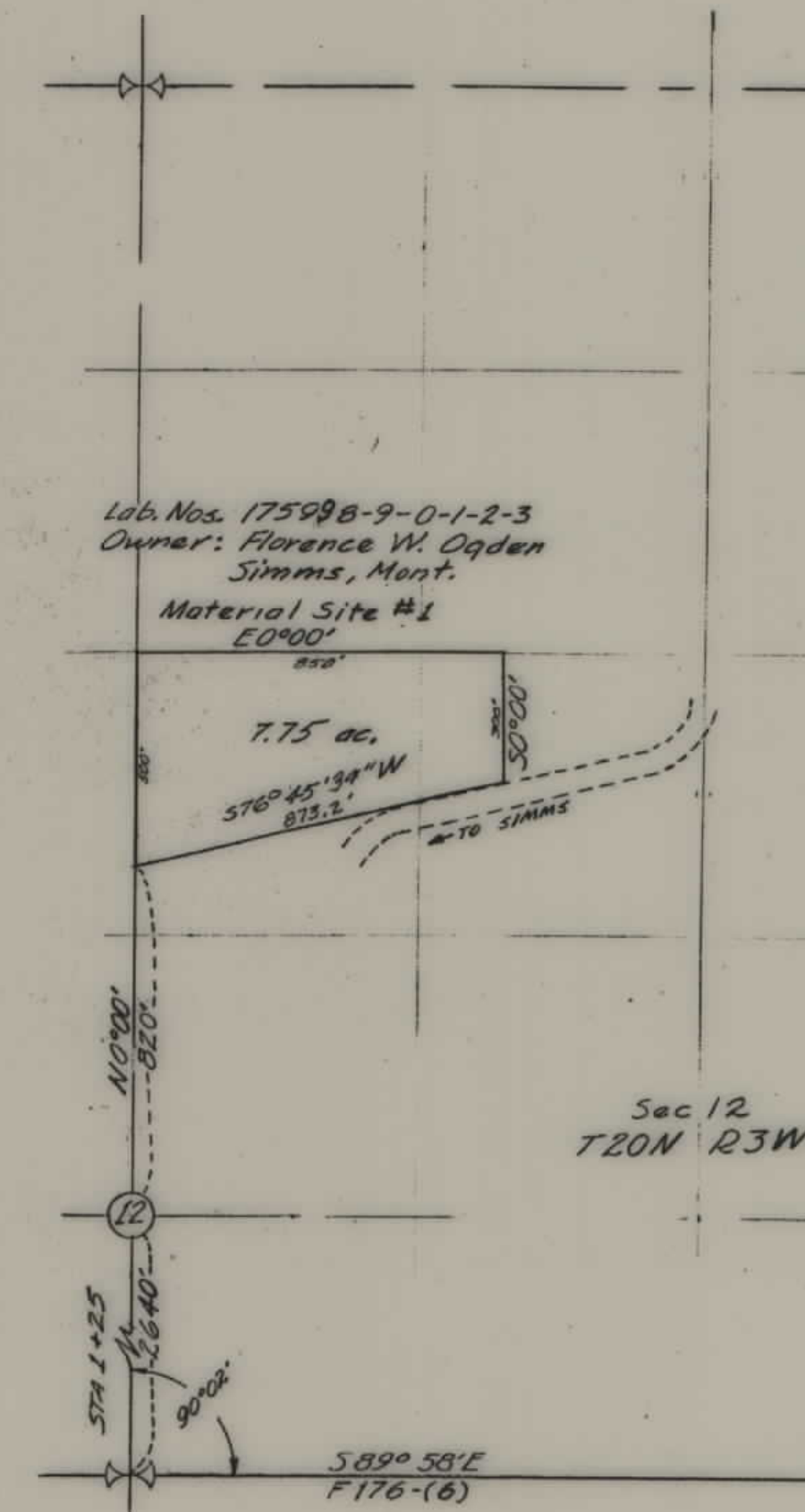

Sec 12  
T20N R3W

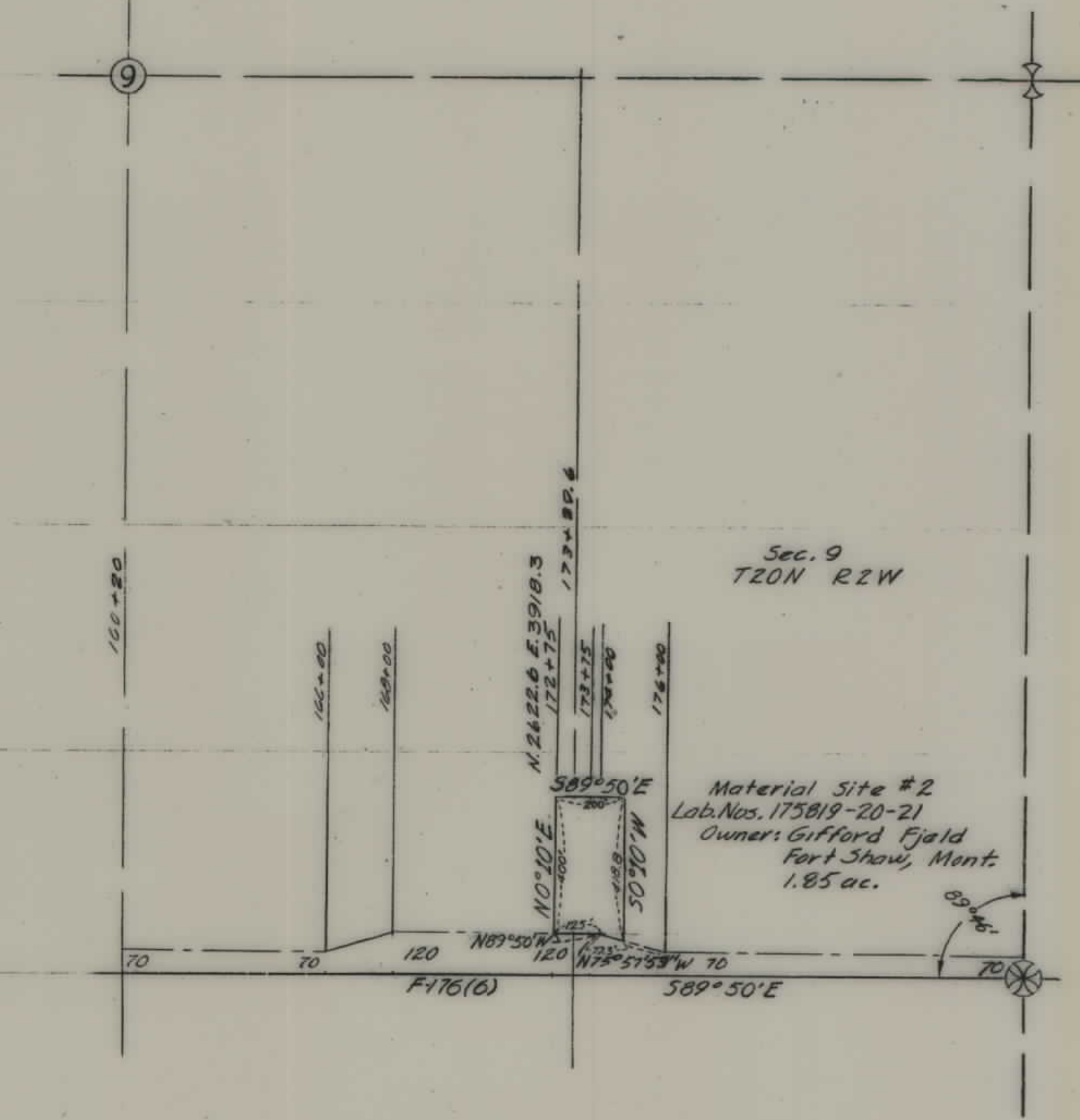

Sec. 9  
T20N R2W

Material Site #2  
Lab. Nos. 175819-20-21  
Owner: Gifford Fjeld  
Fort Shaw, Mont.  
1.85 ac.

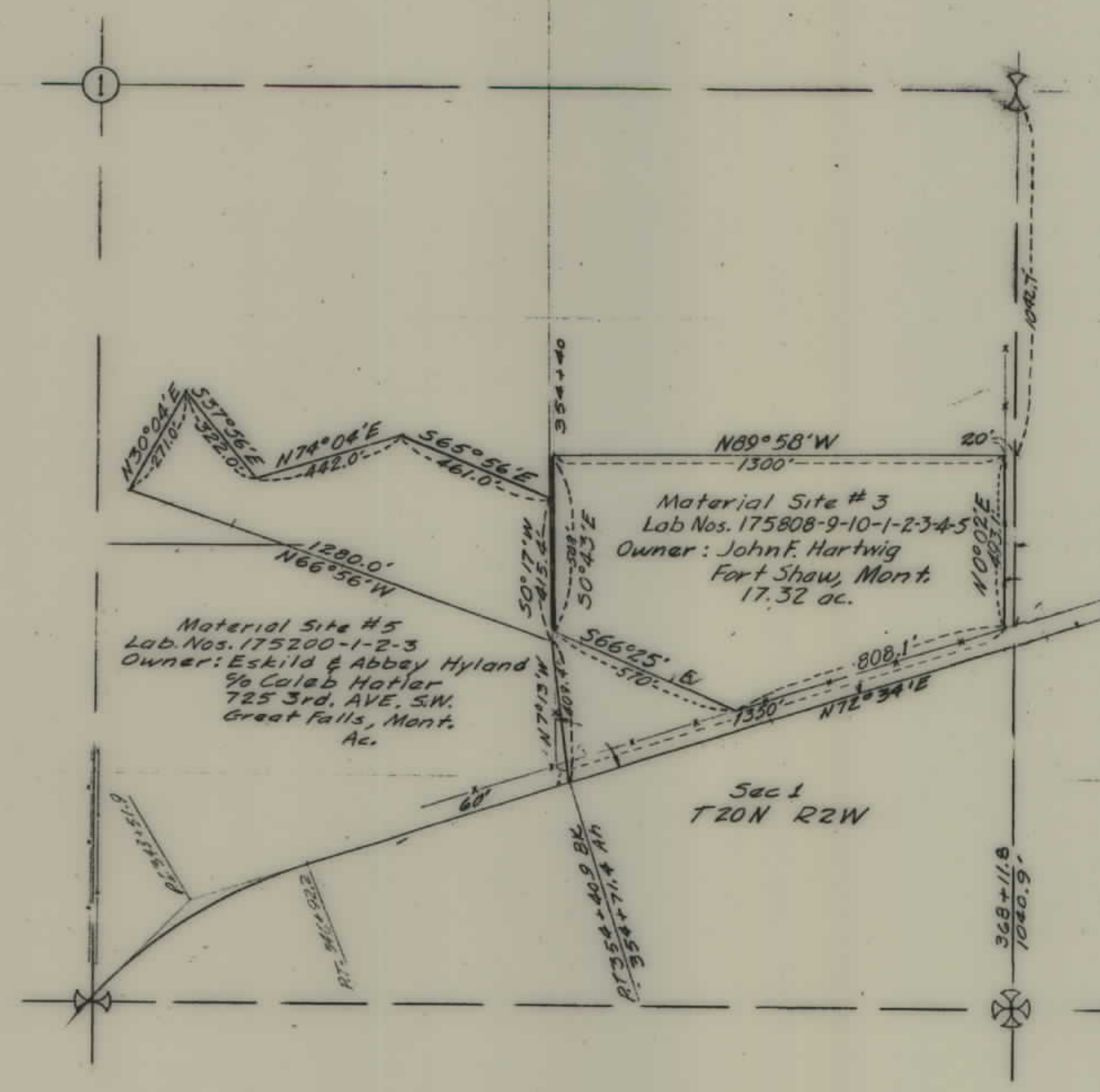

Sec 1  
T20N R2W

Material Site #3  
Lab. Nos. 175808-9-10-1-2-3-4-5  
Owner: John F. Hartwig  
Fort Shaw, Mont.  
17.32 ac.

Material Site #5  
Lab. Nos. 175200-1-2-3  
Owner: Eskild & Abbey Hyland  
% Calab Hatler  
725 3rd. AVE. SW.  
Great Falls, Mont.  
Ac.

STATE OF MONTANA  
 STATE HIGHWAY COMMISSION  
 LAND REQUIRED FOR MATERIAL SITES  
 CASCADE COUNTY  
 SCALE 1"=400' MAP APPROVED BY \_\_\_\_\_