

PLANS
NOT
TO
SCALE

FED. ROAD DIST. NO.	STATE	FED. AID PROJ. NO.	R/W No.	SHEET NO.	TOTAL SHEETS
1	MONT.	185(4)	1185-04.	1	2

DISCHARGE OF EASEMENT
RECORDED JUNE 8, 1993 IN
ROLL 93, PAGES 724 & 725.

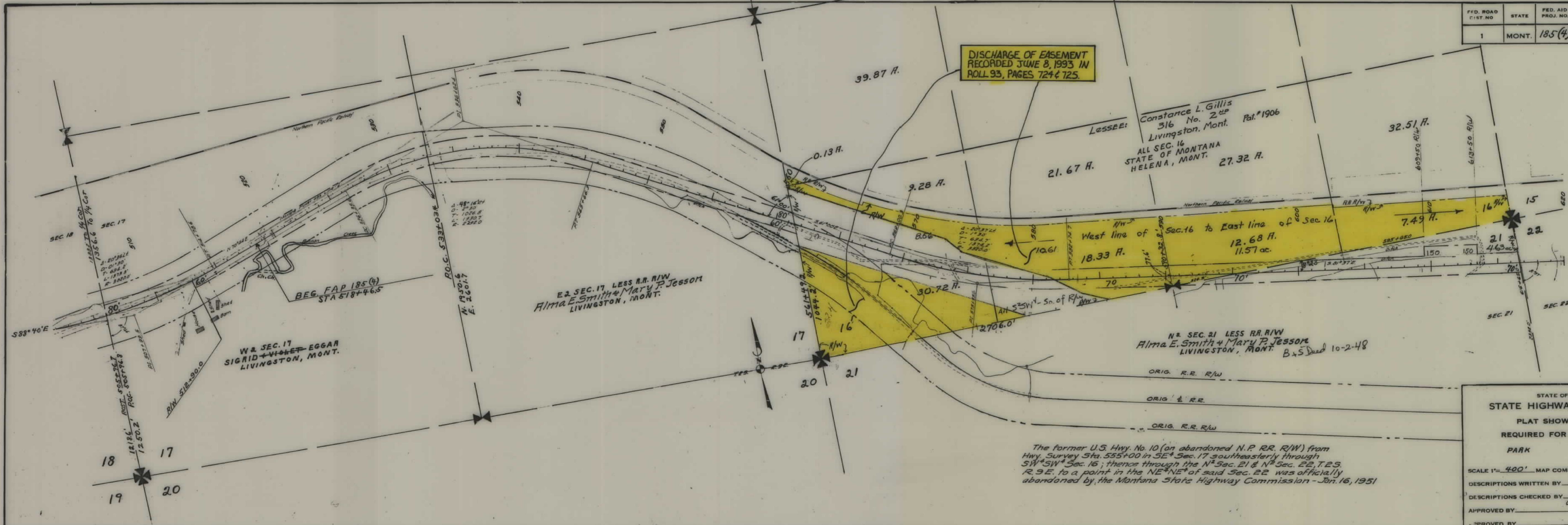

LESSEE: Constance L. Gillis
316 No. 2nd Livingston, Mont. Pat. #1906
ALL SEC. 16 STATE OF MONTANA HELENA, MONT. 27.32 H.

E 2 SEC. 17 LESS R.R. R/W
Alma E. Smith + Mary P. Jessor
LIVINGSTON, MONT.

N 2 SEC. 21 LESS R.R. R/W
Alma E. Smith + Mary P. Jessor
LIVINGSTON, MONT. Bx5 Deed 10-2-48

W 2 SEC. 17 SIGRID + VIOLET EGGAR
LIVINGSTON, MONT.

The former U.S. Hwy. No. 10 (on abandoned N.P. RR. R/W) from Hwy. Survey Sta. 555+00 in SE 1/4 Sec. 17 southeasterly through SW 1/4 Sec. 16; thence through the N 1/4 Sec. 21 & N 1/4 Sec. 22, T.25. R.9E. to a point in the NE 1/4 NE 1/4 of said Sec. 22 was officially abandoned by the Montana State Highway Commission - Jan. 16, 1951

STATE OF MONTANA
STATE HIGHWAY COMMISSION
PLAT SHOWING LAND
REQUIRED FOR RIGHT OF WAY
PARK COUNTY
SCALE 1" = 400' MAP COMPLETED SEPT 20, 1948
DESCRIPTIONS WRITTEN BY EOP DATE 9-22-48
DESCRIPTIONS CHECKED BY JAB. DATE 9-23-48
APPROVED BY _____ PLANS DEPT.
APPROVED BY _____ R/W ENGINEER

FED. ROAD DIST. NO.	STATE	FED. AID PROJ. NO.	R/W NO.	SHEET NO.	TOTAL SHEETS
1	MONT.	185(4)	1185-04.	2	2

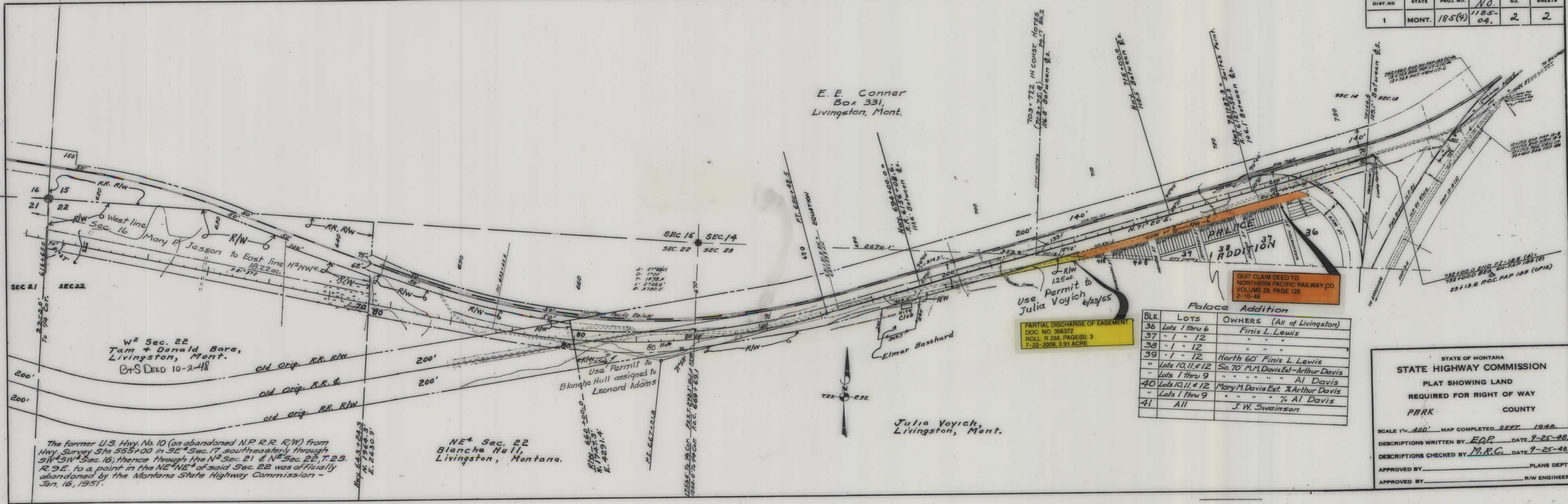

E. E. Conner
Box 331,
Livingston, Mont.

Use Permit to
Julia Voyich
6/23/55

PARTIAL DISCHARGE OF EASEMENT
DOC. NO. 356372
ROLL R 258, PAGE(S) 3
7-22-2009, 0.91 ACRE

Palace Addition

BLK.	LOTS	OWNERS (All of Livingston)
36	Lots 1 thru 6	Finis L. Lewis
37	" " 12	" " "
38	" " 12	" " "
39	" " 12	North 60' Finis L. Lewis
"	Lots 10, 11, & 12	So. 70' M.M. Davis Est - Arthur Davis
"	Lots 1 thru 9	" " " " Al Davis
40	Lots 10, 11, & 12	Mary M. Davis Est. % Arthur Davis
"	Lots 1 thru 9	" " " " % Al Davis
41	All	J. W. Swainson

QUIT CLAIM DEED TO
NORTHERN PACIFIC RAILWAY CO
VOLUME 28, PAGE 125
2-10-49

STATE OF MONTANA
STATE HIGHWAY COMMISSION
PLAT SHOWING LAND
REQUIRED FOR RIGHT OF WAY
PARK COUNTY

SCALE 1" = 400' MAP COMPLETED SEPT. 1948.
DESCRIPTIONS WRITTEN BY EQP DATE 9-25-48.
DESCRIPTIONS CHECKED BY M.R.C. DATE 9-25-48.
APPROVED BY _____ PLANS DEPT.
APPROVED BY _____ R/W ENGINEER

W² Sec. 22
Tam & Donald Bare,
Livingston, Mont.
B+S DEED 10-2-48

NE⁴ Sec. 22
Blanche Hull,
Livingston, Montana.

The former U.S. Hwy. No. 10 (on abandoned N.P. R.R. R/W) from Hwy. Survey Sta 555+00 in SE⁴ Sec. 17 southeasterly through SW⁴ Sec. 16; thence through the N² Sec. 21 & N² Sec. 22, T. 25. R. 9E. to a point in the NE⁴NE⁴ of said Sec. 22 was officially abandoned by the Montana State Highway Commission - Jan. 16, 1951.