

PLANS
NOT
TO
SCALE

FED. ROAD DIST. NO.	STATE	FED. AID PROJ. NO.	R/W NO.	SHEET NO.	TOTAL SHEETS
8	MONT.	FAP 189(4)	1189-04	1-	7

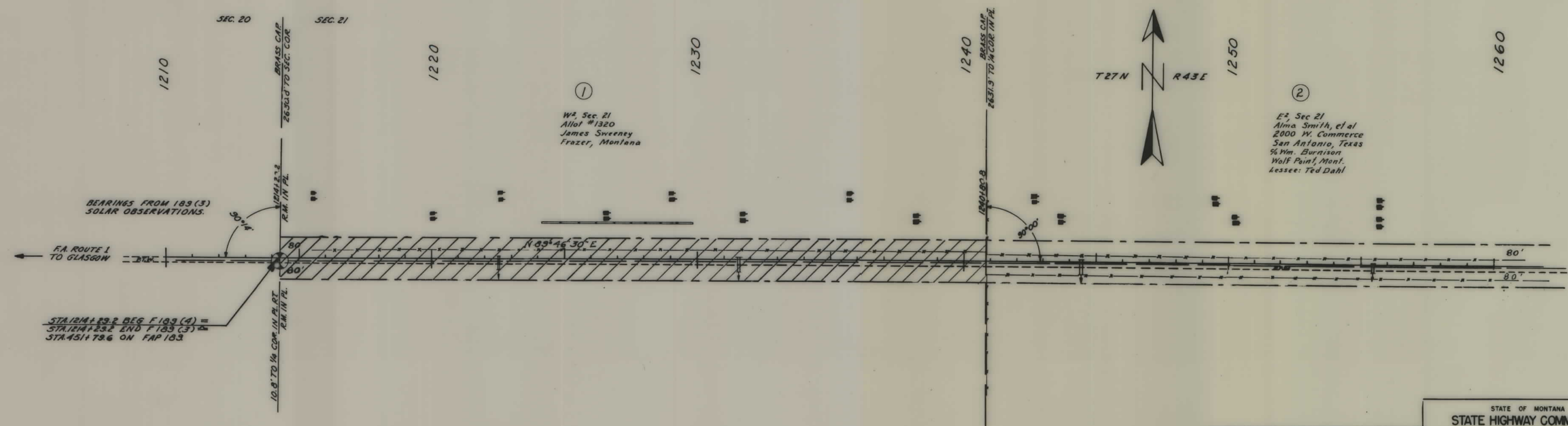

DESCRIPTIONS WRITTEN BY _____
 DESCRIPTIONS CHECKED BY _____
 MAPS COMPLETED BY _____
 MAPS TO BUR. PUB. ROAD _____
 MAPS TO CONSTRUCTION _____

STATE OF MONTANA
 STATE HIGHWAY COMMISSION
 LAND REQUIRED FOR RIGHT OF WAY
 VALLEY COUNTY
 SCALE 1" = 200' MAP APPROVED BY _____

FED. ROAD DIST. NO.	STATE	FED. AID PROJ. NO.	R/W NO.	SHEET NO.	TOTAL SHEETS
8	MONT.	FAP 189(4)	1189-04	2	7

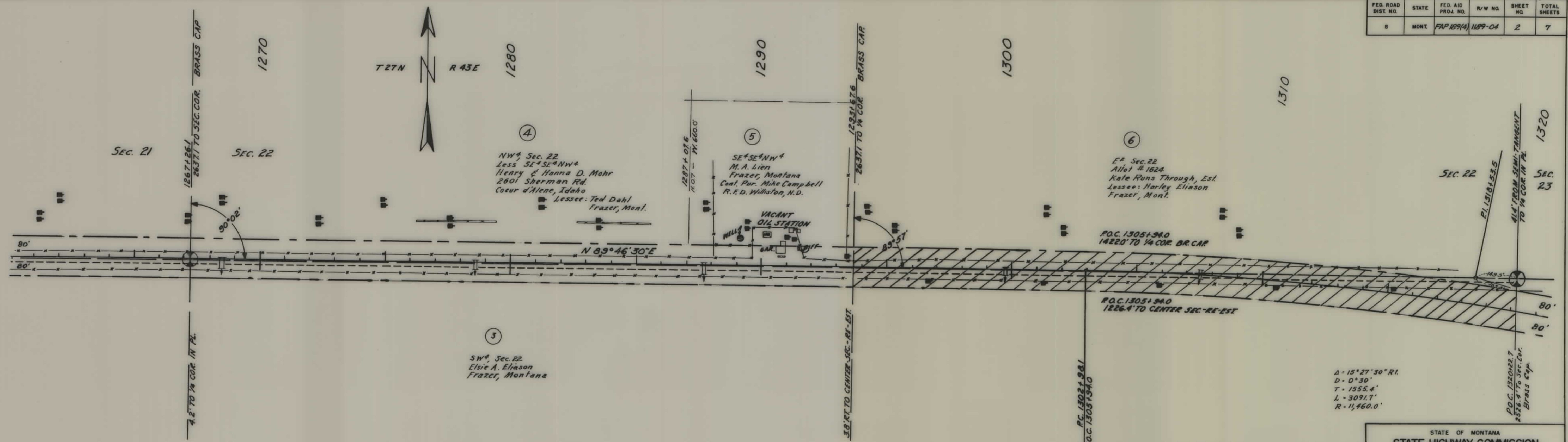

DESCRIPTIONS WRITTEN BY _____
 DESCRIPTIONS CHECKED BY _____
 MAPS COMPLETED BY _____
 MAPS TO BUR. PUB. ROADS _____
 MAPS TO CONSTRUCTION _____

STATE OF MONTANA
STATE HIGHWAY COMMISSION
 LAND REQUIRED FOR RIGHT OF WAY
 VALLEY COUNTY
 SCALE 1" = 200' MAP APPROVED BY _____

FED. ROAD DIST. NO.	STATE	FED. AID PROJ. NO.	R/W NO.	SHEET NO.	TOTAL SHEETS
8	MONT.	FAP 189(4)	1157-04	3	7

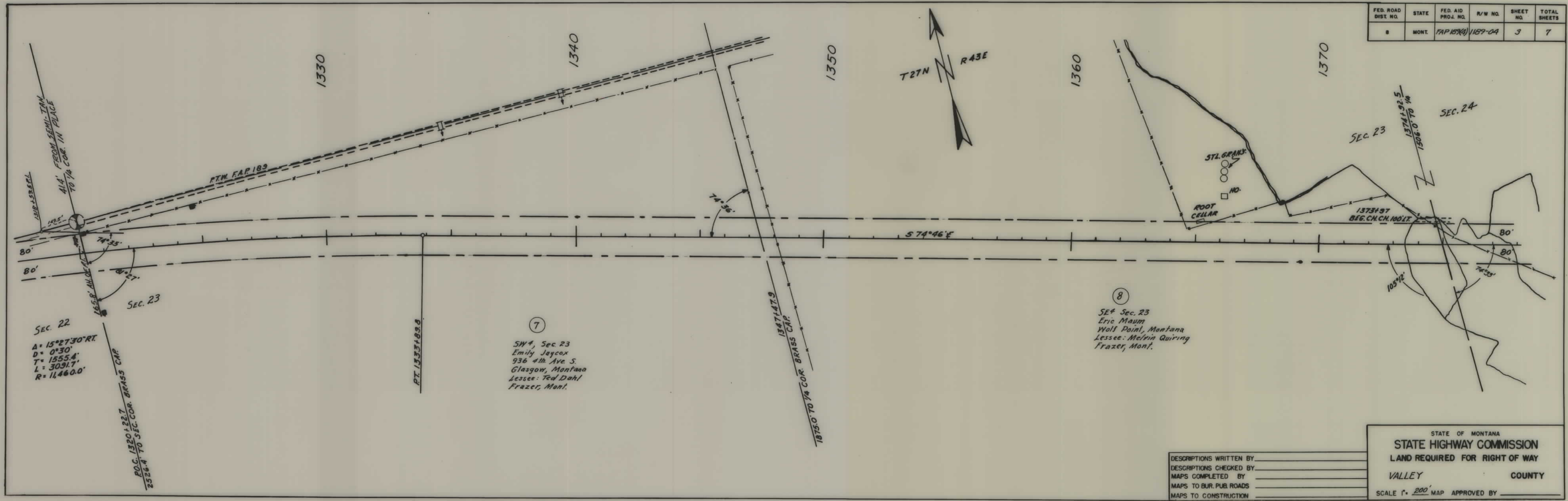

FED. ROAD DIST. NO.	STATE	FED. AID PROJ. NO.	R/W NO.	SHEET NO.	TOTAL SHEETS
8	MONT.	FAP 189(4)	1189-04	4	7

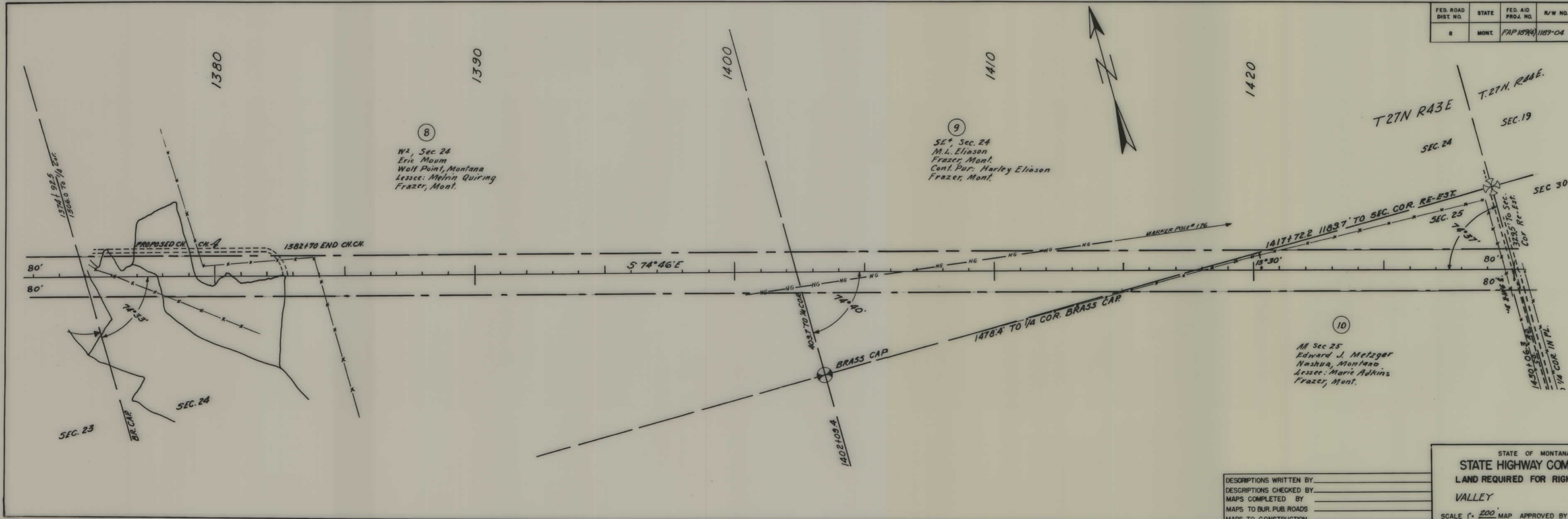

8
 WA, Sec. 24
 Eric Moun
 Wolf Point, Montana
 Lessee: Melvin Quiring
 Frazer, Mont.

9
 SE⁴, Sec. 24
 M.L. Eliason
 Frazer, Mont.
 Cont. Pur: Harley Eliason
 Frazer, Mont.

10
 All Sec 25
 Edward J. Metzger
 Nashua, Montana
 Lessee: Marie Adkins
 Frazer, Mont.

DESCRIPTIONS WRITTEN BY _____
 DESCRIPTIONS CHECKED BY _____
 MAPS COMPLETED BY _____
 MAPS TO BUR. PUB. ROADS _____
 MAPS TO CONSTRUCTION _____

STATE OF MONTANA
 STATE HIGHWAY COMMISSION
 LAND REQUIRED FOR RIGHT OF WAY
 VALLEY COUNTY
 SCALE 1" = 200' MAP APPROVED BY _____

FED. ROAD DIST. NO.	STATE	FED. AID PROJ. NO.	R/W NO.	SHEET NO.	TOTAL SHEETS
8	MONT.	FAP 159(4)	1189-04	5	7

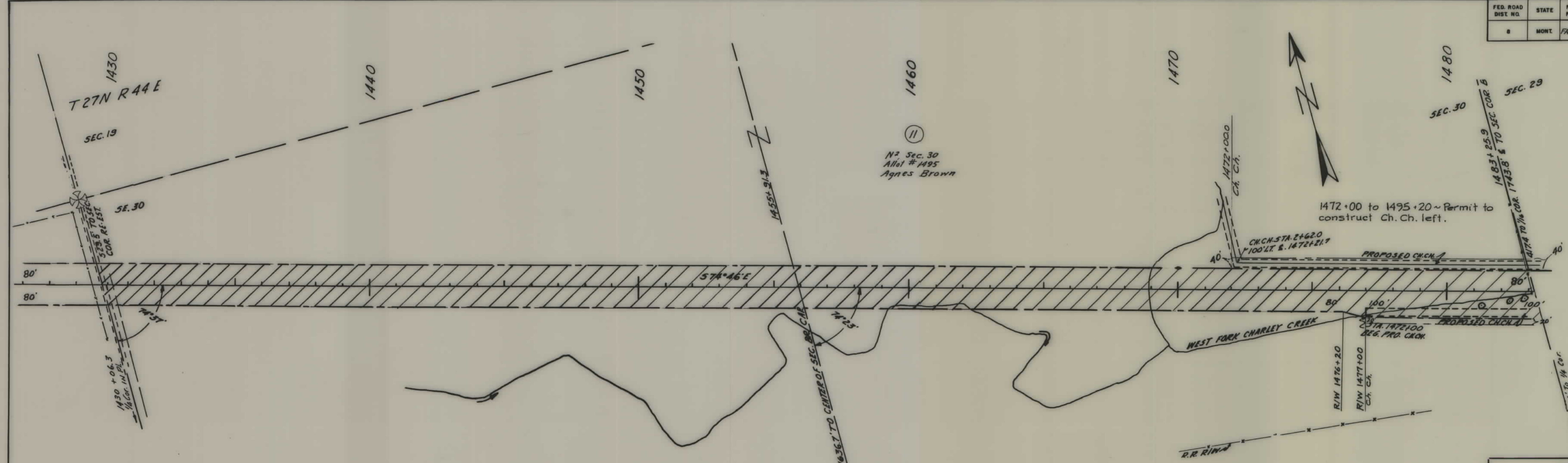

DESCRIPTIONS WRITTEN BY _____
 DESCRIPTIONS CHECKED BY _____
 MAPS COMPLETED BY _____
 MAPS TO BUR. PUB. ROADS _____
 MAPS TO CONSTRUCTION _____

STATE OF MONTANA
 STATE HIGHWAY COMMISSION
 LAND REQUIRED FOR RIGHT OF WAY
 VALLEY COUNTY
 SCALE 1" = 200' MAP APPROVED BY _____

FED. ROAD DIST. NO.	STATE	FED. AID PROJ. NO.	R/W NO.	SHEET NO.	TOTAL SHEETS
8	MONT.	FAP 189(4)	1189-04	6	7

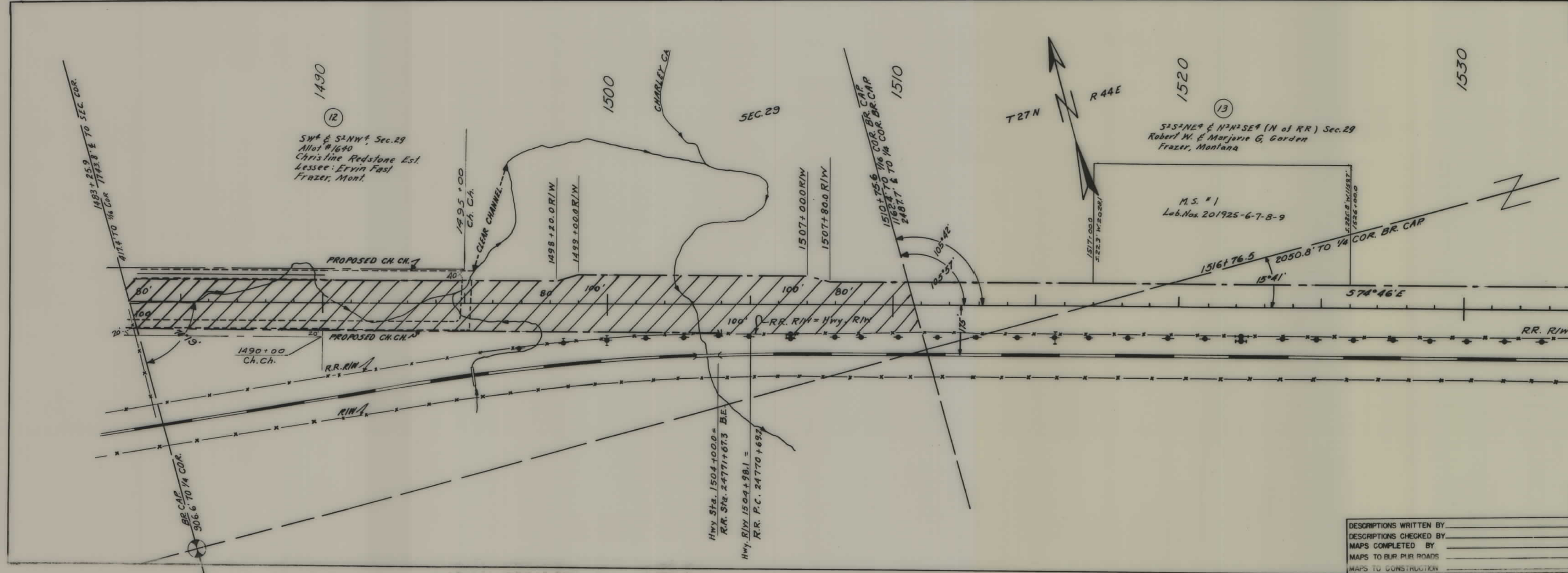

DESCRIPTIONS WRITTEN BY _____
 DESCRIPTIONS CHECKED BY _____
 MAPS COMPLETED BY _____
 MAPS TO BUR. PUB. ROADS _____
 MAPS TO CONSTRUCTION _____

STATE OF MONTANA
STATE HIGHWAY COMMISSION
 LAND REQUIRED FOR RIGHT OF WAY
 VALLEY COUNTY
 SCALE: 1" = 200' MAP APPROVED BY _____

FED. ROAD DIST. NO.	STATE	FED. AID PROJ. NO.	R/W NO.	SHEET NO.	TOTAL SHEETS
8	MONT.	FAP 189(4)	1189-04	7	7

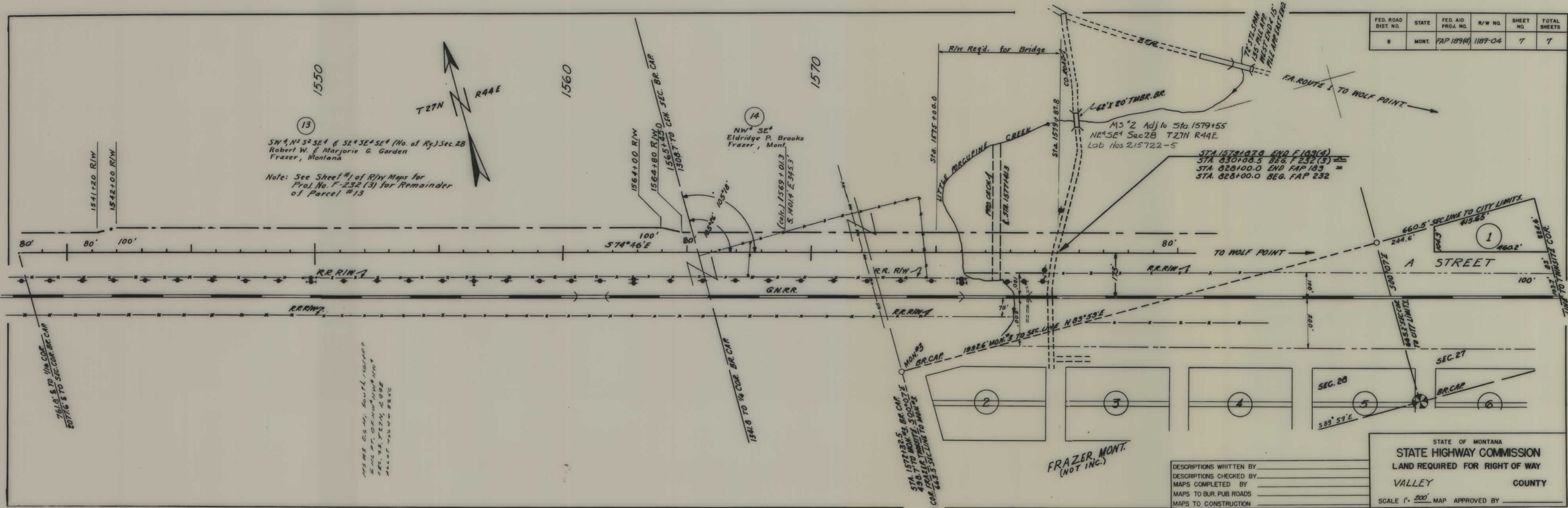

13
 SW 1/4, NE 1/4 SE 1/4 & SE 1/4 SE 1/4 (No. of Rpt.) Sec. 28
 Robert W. & Marjorie G. Garden
 Frazer, Montana
 Note: See Sheet #1 of R/W Maps for
 Proj. No. F-232 (3) for Remainder
 of Parcel #13

DESCRIPTIONS WRITTEN BY _____
 DESCRIPTIONS CHECKED BY _____
 MAPS COMPLETED BY _____
 MAPS TO BUR. PUB. ROADS _____
 MAPS TO CONSTRUCTION _____

STATE OF MONTANA
 STATE HIGHWAY COMMISSION
 LAND REQUIRED FOR RIGHT OF WAY
 VALLEY COUNTY
 SCALE 1" = 200' MAP APPROVED BY _____

FRAZER, MONT.
 (NOT INC.)