

PLANS
NOT
TO
SCALE

APPROVED as shown hereon subject to the provisions of the Act of March 4, 1915 (38 Stat L. 1188) and departmental regulations thereunder, and subject also to prior valid existing rights and adverse claims. This approval covers only Indian trust allotments under the jurisdiction of the Secretary of the Interior.

/ (date

Superintendent

Approved under authority vested in me by Secretarial Order No. 2852, dated September 9, 1946 (11 Fed. Reg. 10296), and the Order of the Commissioner of Indian Affairs, No. 544, dated September 24, 1947 (12 Fed. Reg. 6970), subject to the provisions of Section 4 of the Act of March 3, 1901 (31 Stat. 1084; 25 U.S.C., Section 311).

April 27 1949
(date)

R. E. Miles
R. E. Miles,
Acting Superintendent

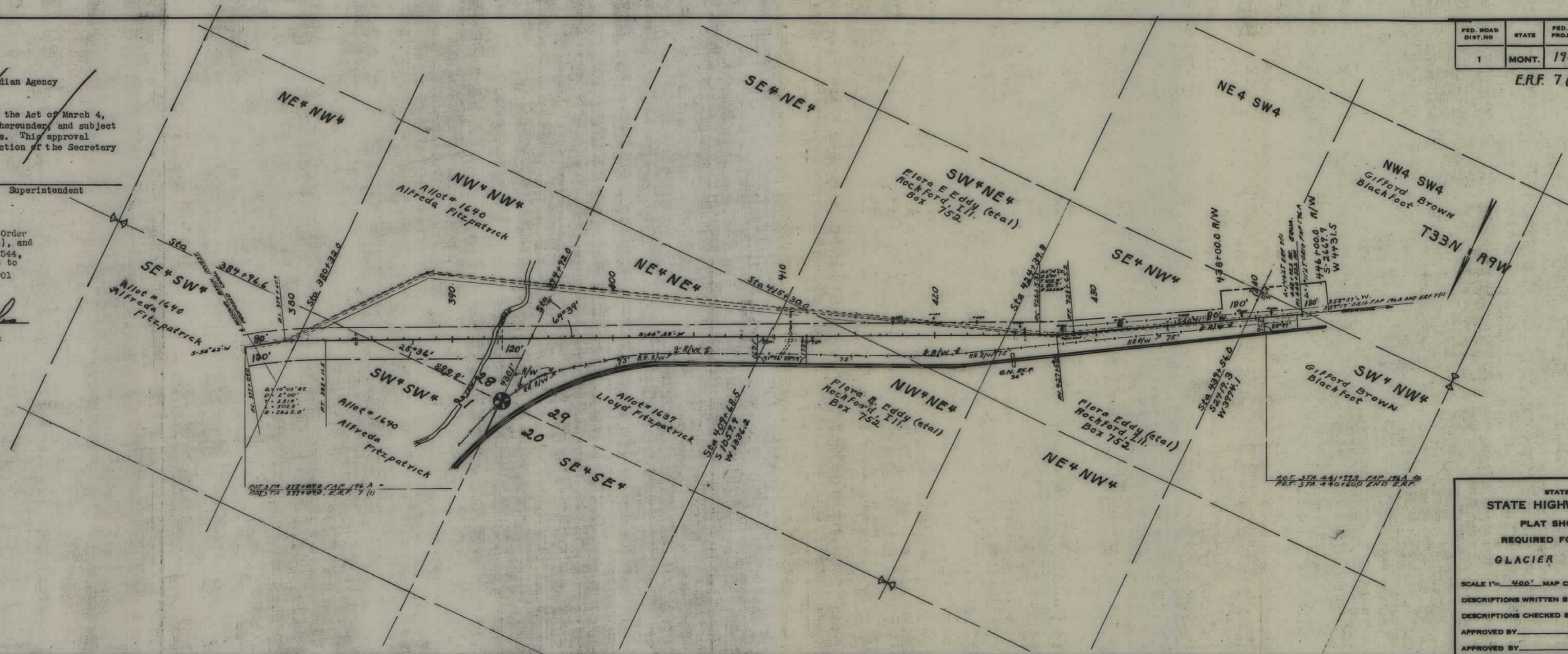

| FED. ROAD DIST. NO | STATE | FED. AID PROJ. NO. | R/W NO. | SHEET NO. | TOTAL SHEET |
|-----------------------|-------|-----------------------|------------|--------------|----------------|
| 1 | MONT. | 196 | 1196 | 1 | 1 |

E.R.F. 7 (1)

STATE OF MONTANA
STATE HIGHWAY COMMISSION
PLAT SHOWING LAND
REQUIRED FOR RIGHT OF WAY
GLACIER COUNTY

SCALE 1"= 400' MAP COMPLETED April 1949

DESCRIPTIONS WRITTEN BY _____ DATE _____

DESCRIPTIONS CHECKED BY _____ DATE _____

APPROVED BY _____ PLANS DE _____

APPROVED BY _____ R/W ENGINE _____

| FED. ROAD DIST. NO | STATE | FED. AID PROJ. NO. | | SHEET NO. | TOTAL SHEETS |
|--------------------|-------|--------------------|------|-----------|--------------|
| 1 | MONT. | 196 | 1922 | 3 | 4 |

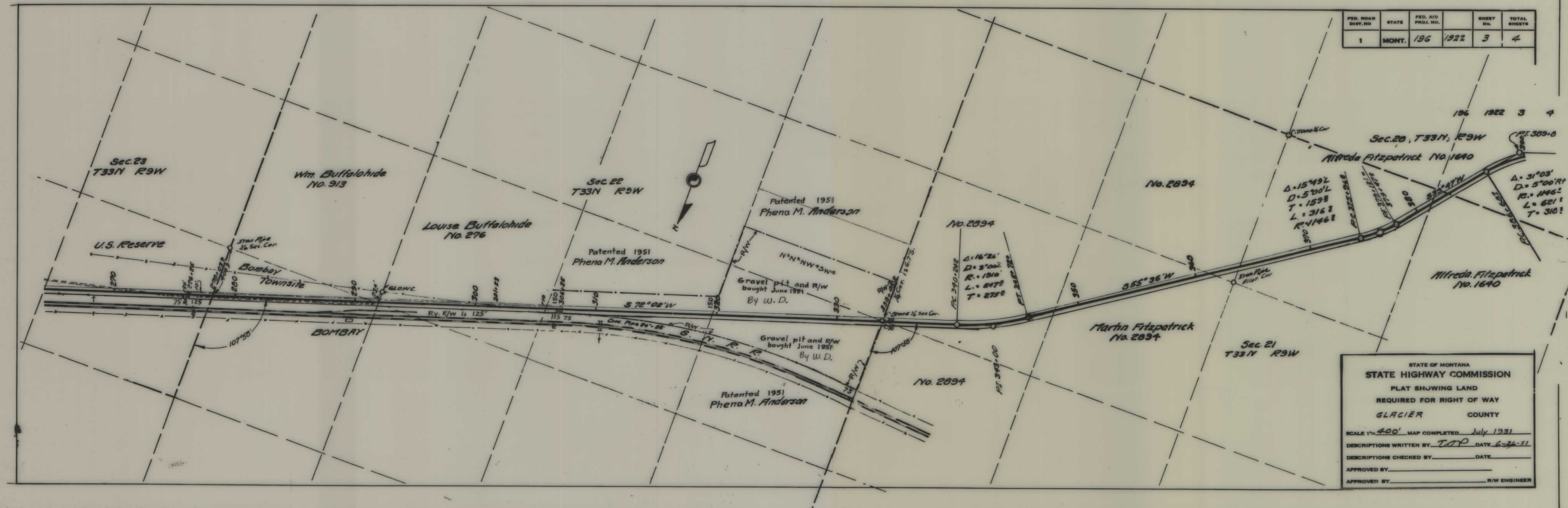

STATE OF MONTANA
 STATE HIGHWAY COMMISSION
 PLAT SHOWING LAND
 REQUIRED FOR RIGHT OF WAY
 GLACIER COUNTY

SCALE 1"=400' MAP COMPLETED July 1951
 DESCRIPTIONS WRITTEN BY TOP DATE 6-26-51
 DESCRIPTIONS CHECKED BY DATE
 APPROVED BY
 APPROVED BY R/W ENGINEER