

PLANS
NOT
TO
SCALE

NOTE: COLORED PORTION OF RIW WAS NEVER ACQUIRED

GLENWOOD PARK			
Blk	Lots	owner	Address
D	3,4	L.A. DIXON	1301 Gerald Ave Missoula, Mont.

HOMEVALE			
Blk	Lots	Owners	Address
17	7 to 12	Ressie & Maud Stockner	900 Blk. North Ave. Missoula, Mont.
19	All	Montana Catholic Mission	420 W. Pine St. " "
20	1 to 12	A. Hopper	1003 W. North Ave. " "
22	9 to 16	David J. Maclay	Route 1 " "
27	All	Kathleen Hardenburgh	267 W. Front St. " "
25, 28	All	R. S. McLaughlin	Route 1 " "
26	All	Gilbert Livestock Co.	Dillon " "

FED. ROAD DIST. NO.	STATE	FED. AID PROJ. NO.	FISCAL YEAR	SHEET NO.	TOTAL SHEETS
1	MONT.	FAP 215 D		1	3

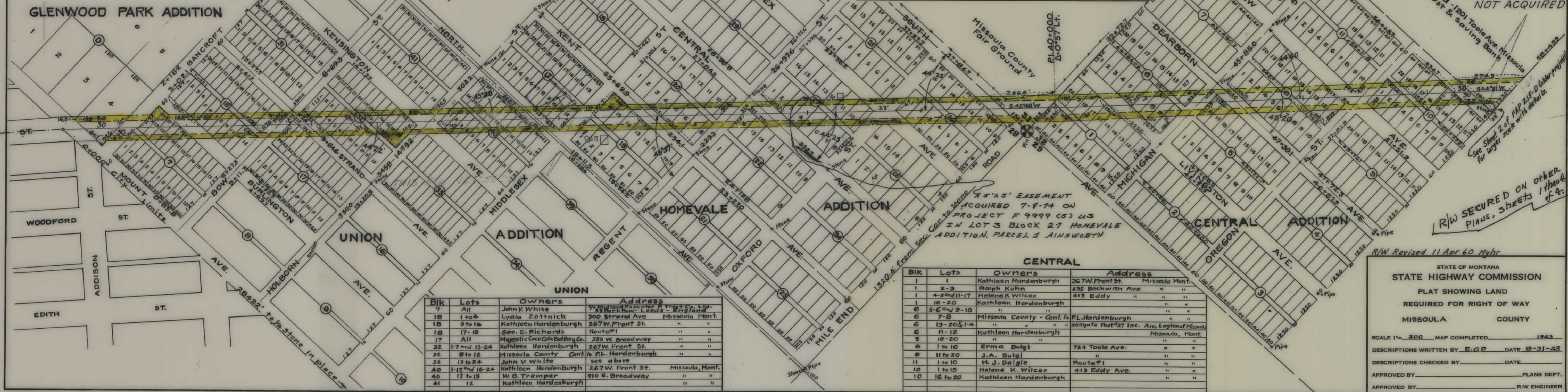

GLENWOOD PARK ADDITION

HOMEVALE ADDITION

CENTRAL

Blk	Lots	Owners	Address
7	All	John K. White	700 Highland Excelsior Bldg. & Trust Co. Ltd. 33 Park Row - Leeds - King's Gate
18	1 to 4	Lydia Zottnick	500 Strand Ave Missoula Mont.
18	5 to 16	Kathleen Hardenburgh	267 W. Front St. " "
18	17-18	Geo. E. Richards	Route #1 " "
17	All	Majestic Coca Cola Bottling Co.	329 W. Broadway " "
32	1-7 and 13-24	Kathleen Hardenburgh	267 W. Front St. " "
32	8 to 12	Missoula County Cont. to R.L. Hardenburgh	" "
32	13 to 24	John V. White	see above " "
40	1-12 and 16-24	Kathleen Hardenburgh	267 W. Front St. Missoula, Mont.
40	13 to 15	W. G. Tremper	910 E. Broadway " "
41	12	Kathleen Hardenburgh	" "

Blk	Lots	Owners	Address
1	1	Kathleen Hardenburgh	267 W. Front St. Missoula Mont.
1	2-3	Ralph Kuhn	235 Beckwith Ave " "
1	4-5 and 11-17	Helene K. Wilcox	413 Eddy " "
1	18-20	Kathleen Hardenburgh	" "
6	5-6 and 9-10	" "	" "
6	7-8	Missoula County - Cont. to R.L. Hardenburgh	" "
6	13-20 & 1-4	" "	Halgate Post #27 Inc. Am. Legion of Missoula
6	11-12	Kathleen Hardenburgh	Missoula, Mont.
5	18-20	" "	" "
8	1 to 10	Erma Bulgil	724 Toole Ave. " "
8	11 to 20	J.A. Bulgil	" " " "
11	1 to 10	H. J. Daigle	Route #1 " "
10	1 to 15	Helene K. Wilcox	413 Eddy Ave. " "
10	16 to 20	Kathleen Hardenburgh	" " " "

R/W Revised 11 Apr 60 Myhr

STATE OF MONTANA
STATE HIGHWAY COMMISSION
PLAT SHOWING LAND
REQUIRED FOR RIGHT OF WAY
MISSOULA COUNTY

SCALE 1" = 200' MAP COMPLETED 1943
DESCRIPTIONS WRITTEN BY E.G.P. DATE 2-31-43
DESCRIPTIONS CHECKED BY _____ DATE _____
APPROVED BY _____ PLANS DEPT.
APPROVED BY _____ R/W ENGINEER

R/W SECURED ON OTHER PLANS, SHEETS 1 through 4.

See Sheet 2 of FAP 215-D (older project) for larger scale with details.

RIW IN COLOR NOT ACQUIRED

Gravel Pit & Storage site

FED. ROAD DIST. NO.	STATE	FED. AID PROJ. NO.	FISCAL YEAR	SHEET NO.	TOTAL SHEETS
1	MONT.	FAP 215 D		2	3

PERMIT FOR CULVERT EXTENSION
TO: VINCENT A. BARONE
BY STATE OF MONTANA
DATED: 4-23-71

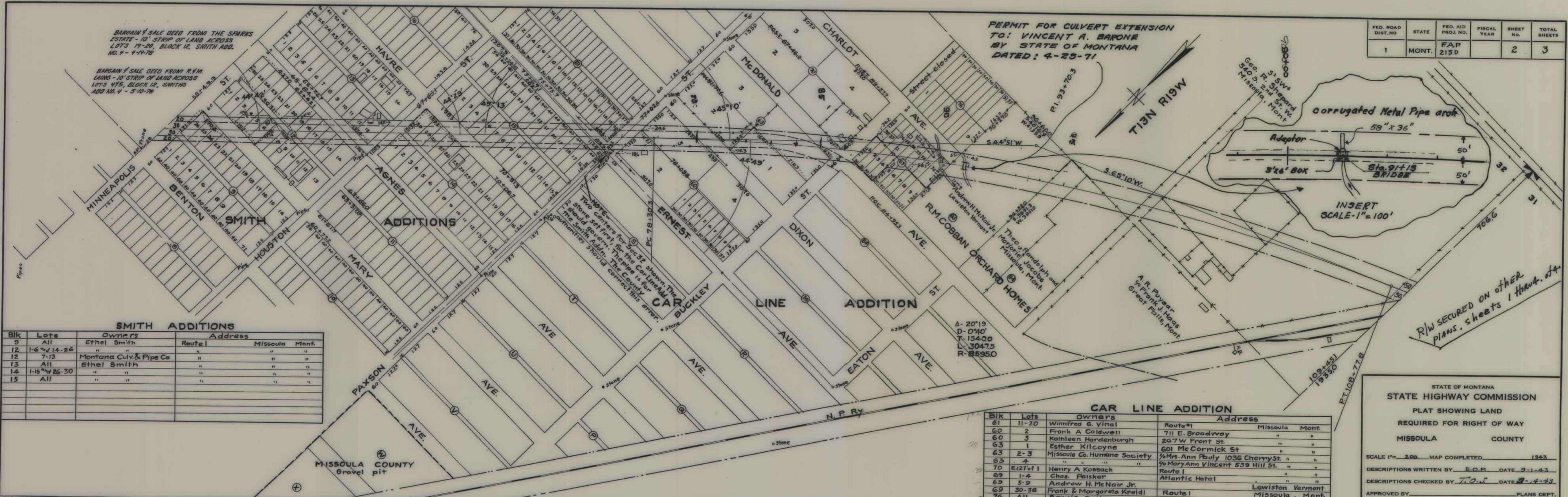

SMITH ADDITIONS

Blk	Lots	Owners	Address
9	All	Ethel Smith	Route 1 Missoula Mont.
12	1-6 and 14-26	"	"
12	7-13	Montana Culy & Pipe Co	"
13	All	Ethel Smith	"
14	1-15 and 26-30	"	"
15	All	"	"

CAR LINE ADDITION

Blk	Lots	Owners	Address
61	11-20	Winnifred E. Vinal	Route #1 Missoula Mont.
60	2	Frank A. Caldwell	711 E. Broadway
60	3	Kathleen Hardenburgh	267 W. Front St.
63	1	Esther Kilcoyne	601 McCormick St.
63	2-3	Missoula Co. Humane Society	1/2 Mrs. Ann Pabuly 1036 Chemist.
63	4	"	1/2 Mary Ann Vincent 539 Hill St.
70	E127 of 1	Henry A. Kossack	Route 1
69	1-4	Chas. Pisker	Atlantic Hotel
69	5-9	Andrew H. McNair Jr.	Lawiston Vermont
69	30-38	Frank & Margaret Kreidl	Route 1 Missoula, Mont.
76	All	Bennie Delke	"
V	All	Nellie E. Puyear	"

STATE OF MONTANA
STATE HIGHWAY COMMISSION
PLAT SHOWING LAND
REQUIRED FOR RIGHT OF WAY
MISSOULA COUNTY

SCALE 1" = 200' MAP COMPLETED 1943

DESCRIPTIONS WRITTEN BY E.O.P. DATE 9-1-43

DESCRIPTIONS CHECKED BY T.O.V. DATE 9-14-43

APPROVED BY _____ PLANS DEPT.

APPROVED BY _____ R/W ENGINEER

FED. ROAD DIST. NO.	STATE	FED. AID PROJ. NO.	FISCAL YEAR	SHEET No.	TOTAL SHEETS
1	MONT.	FAP 215D		3	3

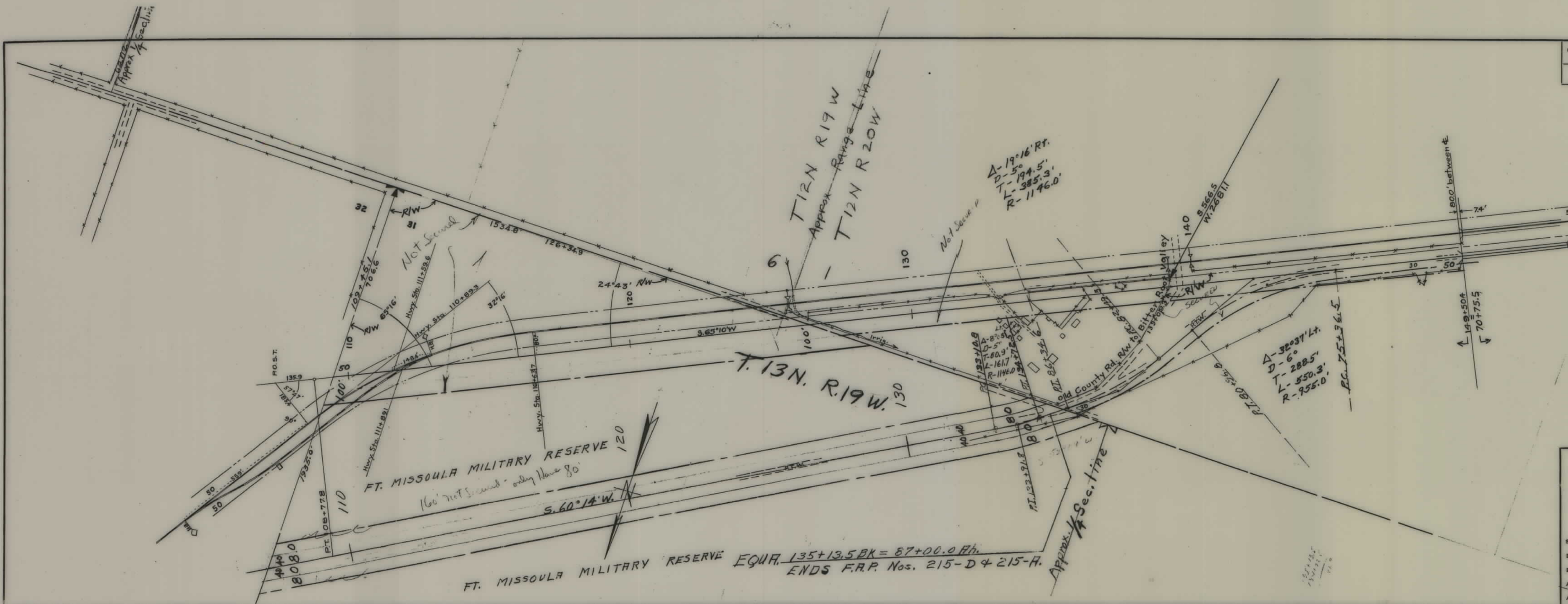

R/W SECURED on other plans, sheets 1 thru 4 of 4

STATE OF MONTANA
 STATE HIGHWAY COMMISSION
 PLAT SHOWING LAND
 REQUIRED FOR RIGHT OF WAY
 MISSOULA COUNTY

SCALE 1" = 200' MAP COMPLETED 1943

DESCRIPTIONS WRITTEN BY _____ DATE _____

DESCRIPTIONS CHECKED BY _____ DATE _____

APPROVED BY _____ PLANS DEPT.

APPROVED BY _____ R/W ENGINEER