

**PLANS  
NOT  
TO  
SCALE**

|     |      |    |       |      |
|-----|------|----|-------|------|
| NO. | DATE | BY | CHKD. | APP. |
| 8   |      |    |       |      |

GEYSER REST AREA

- LEGEND**
- SHELTER & TABLES
  - LATRINE
  - BULLETIN DISPLAY
  - BENCH
  - SEEPAGE PIT
  - WELL
  - TRASH BARRELS
  - LAMP MERCURY VAPOR LUMINAIRE
  - WATER LINE
  - DRAIN TILE
  - SEPTIC TANK



**NOTE**  
 IF THE TOP OF THE SEEPAGE PIT IS CLOSER THAN 12" TO NATURAL GROUND LINE AFTER THE DRAIN LINE IS LAID TO THE PROPER GRADE BUILD AN EARTH MOUND OVER THE PIT TO THE REQUIRED 12" DEPTH.

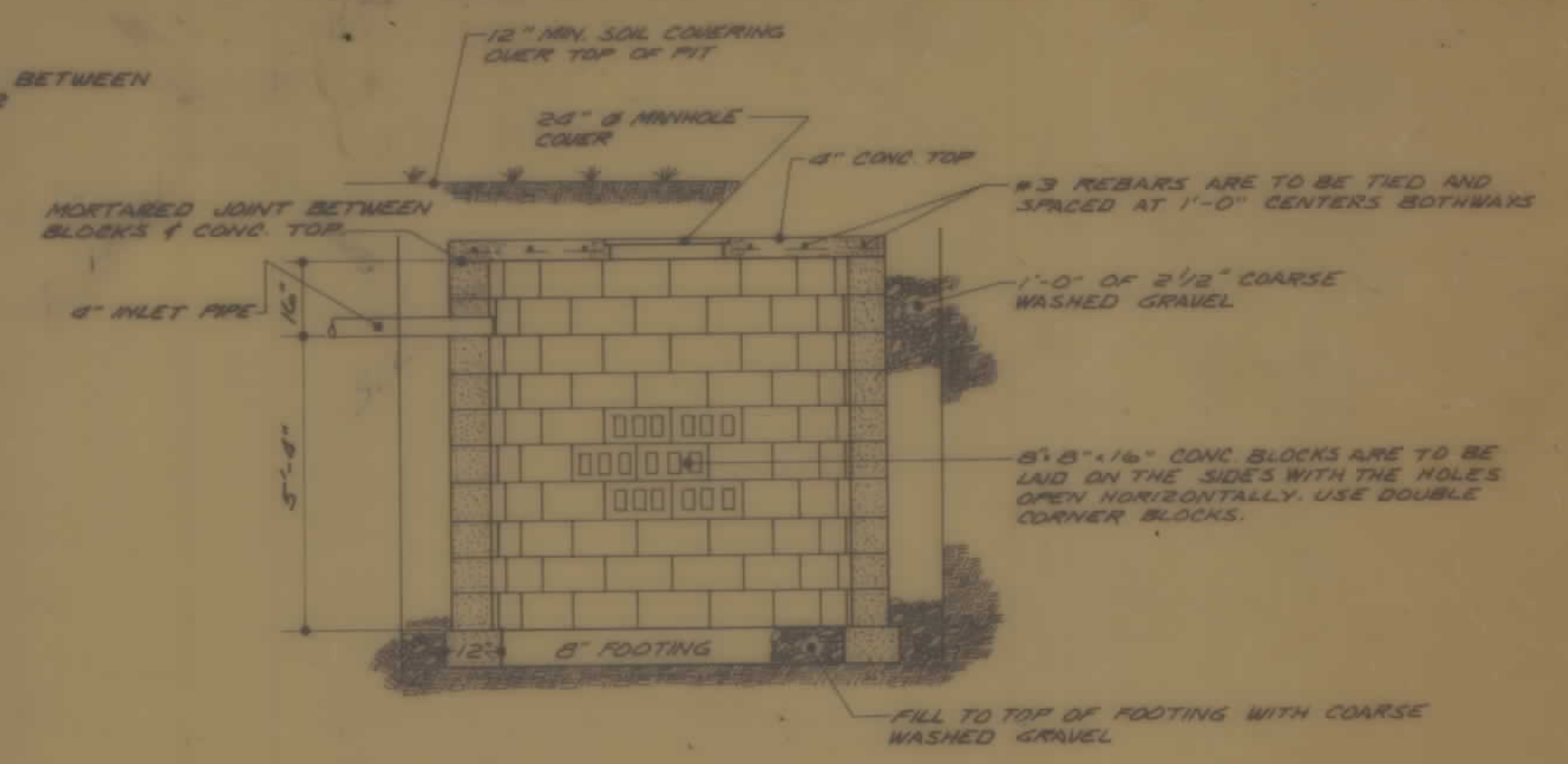
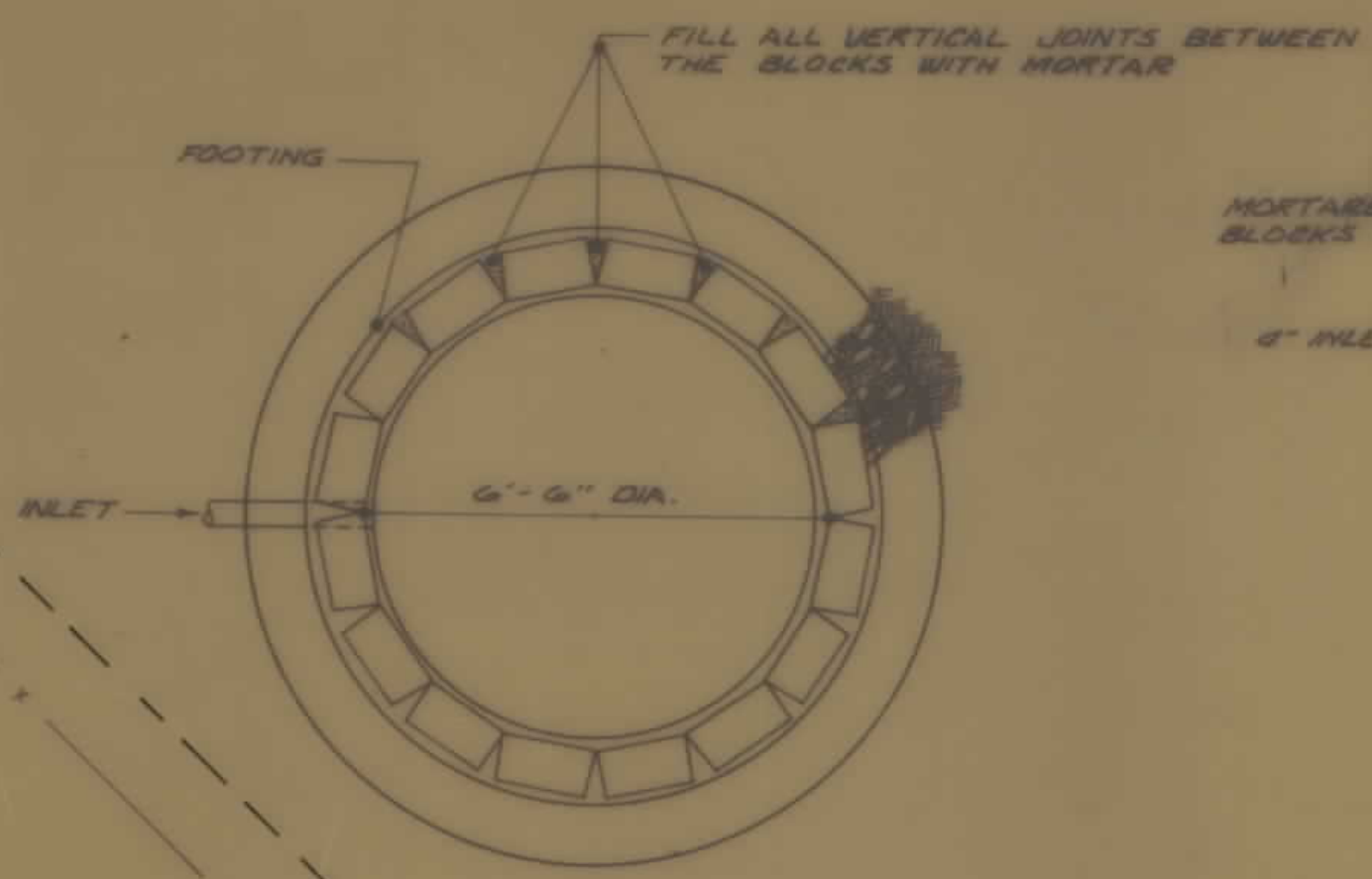

SE4 SE4 - SEC. 16  
 STATE OF MONTANA  
 HELENA, MONT.  
 LESSEE - WAINO L. LICOMA  
 ADDITIONAL RW REQ. = 0.81 AC.

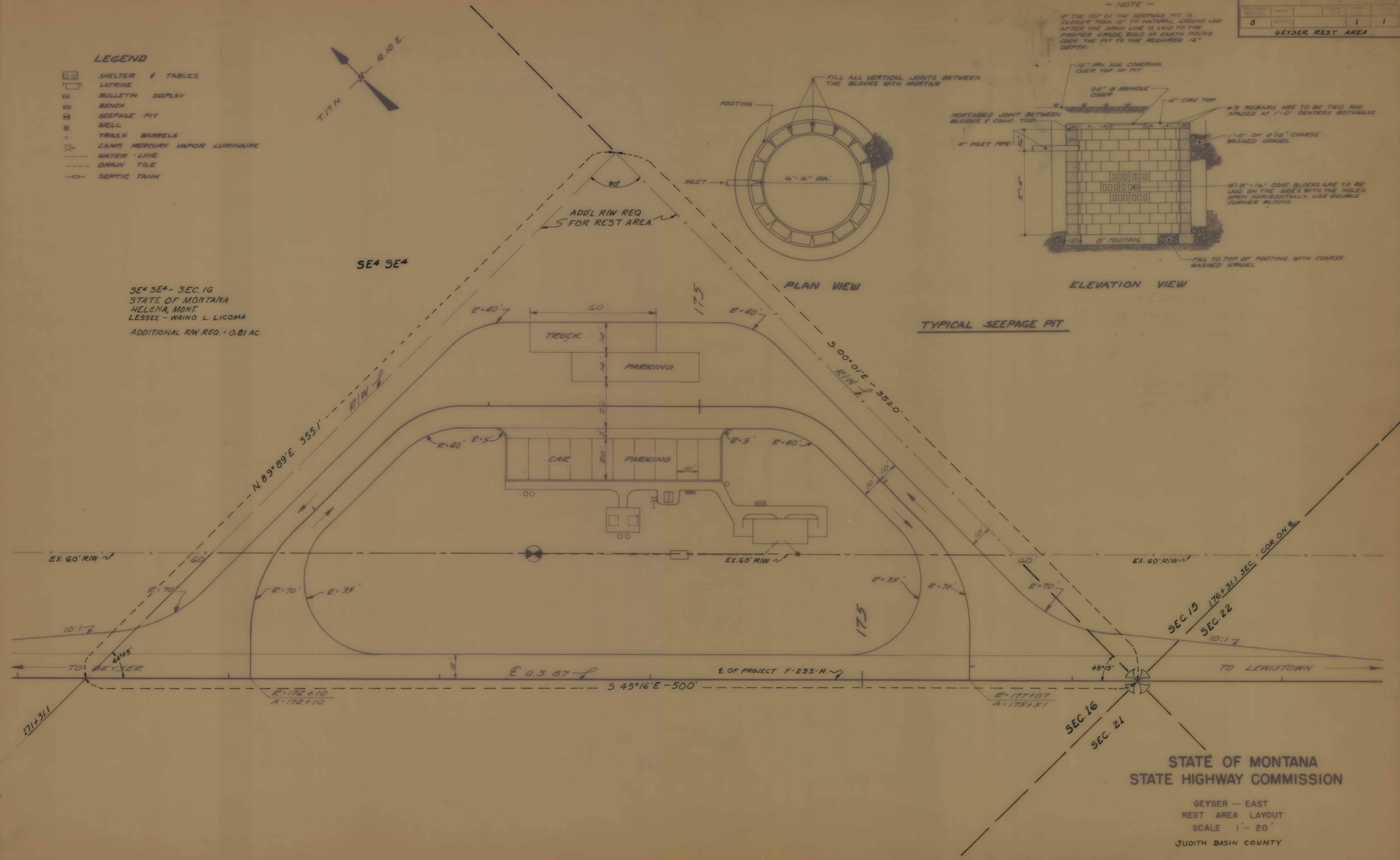

STATE OF MONTANA  
 STATE HIGHWAY COMMISSION

GEYSER - EAST  
 REST AREA LAYOUT  
 SCALE 1" = 20'  
 JUDITH BASIN COUNTY