

PLANS  
NOT  
TO  
SCALE

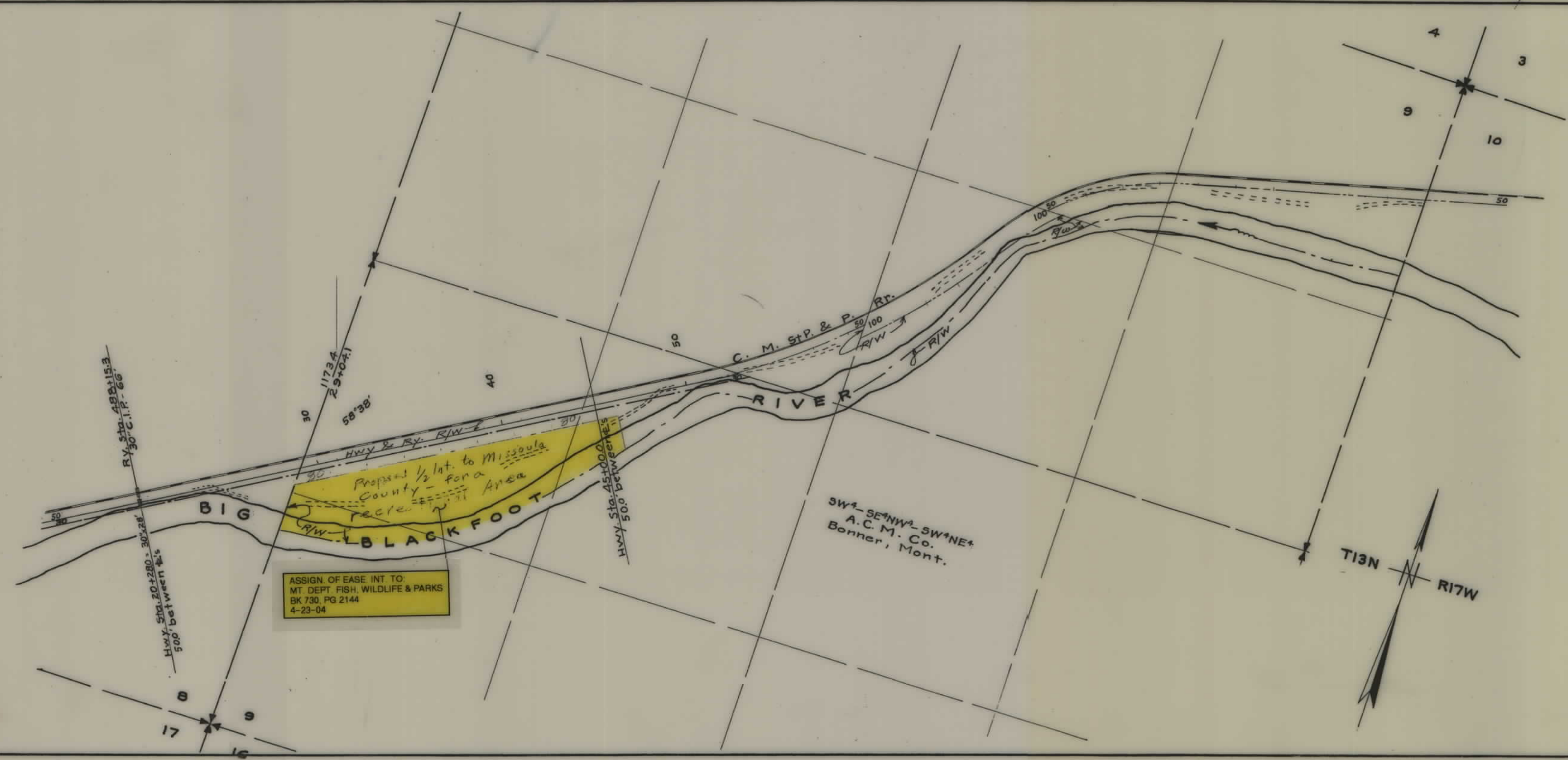

ASSIGN. OF EASE INT. TO  
MT. DEPT. FISH. WILDLIFE & PARKS  
BK 730, PG 2144  
4-23-04

FED. ROAD DIST. NO.	STATE	FED. AID PROJ. NO.	FISCAL YEAR	SHEET NO.	TOTAL SHEETS
1	MONT.	FAP 237A		1	1

STATE OF MONTANA  
STATE HIGHWAY COMMISSION  
PLAT SHOWING LAND  
REQUIRED FOR RIGHT OF WAY  
MISSOULA COUNTY

SCALE 1"= 400' MAP COMPLETED April 1944

DESCRIPTIONS WRITTEN BY \_\_\_\_\_ DATE \_\_\_\_\_

DESCRIPTIONS CHECKED BY \_\_\_\_\_ DATE \_\_\_\_\_

APPROVED BY \_\_\_\_\_ PLANS DEPT.

APPROVED BY \_\_\_\_\_ R/W ENGINEER

RIGHT OF WAY BUREAU  
TRANSMITTAL MEMO

7B11  
8-72-04

TO: Shane Mintz, Supervisor  
Real Estate Services Section  
Right-of-Way Bureau

FROM: *Ramona Elkins*  
for Linda Wall-Olson  
RW Plans Section

DATE: July 9, 2004

PROJECT: FAP 237A - \ 241A00  
F 237(19)/Parcel 1 - W598019

Sheet 1 of the right-of-way plans for FAP 237A and sheet 4 of the right-of-way plans for F 237(19) have been revised to reflect the Assignment of Easement Interest per the memo from Shane Mintz dated May 28, 2004.

initial: *LW*

cc: Steve Nickel