

PLANS

NOT

TO

SCALE



OWNERSHIPS								
PARCEL	NAME	ADDRESS	TOTAL AREA	GROSS R/W AREA	P.T.W. AREA	AREA TO BE ACQUIRED	REMAINDER	
							LEFT	RIGHT
1	ERWIN H. JOHNSON	5800-7 <sup>th</sup> AVE. SO., GR. FALLS, MONT.	13.29 AC.	0.58 AC.		0.58 AC.	12.71 AC.	
2	L.E. TAYLOR & JOHNSON, INC.	234 FORD BLDG., GR. FALLS, MONT.	30.37 AC.	0.15 AC.		0.15 AC.	30.22 AC.	
3	JAMES R. FAGENSTROM	11 PROSPECT DRIVE, GR. FALLS	7735 SQ. FT.	5985 SQ. FT.		5985 SQ. FT.	1750 SQ. FT.	
4	GEORGE J. & EDITH V. STRAINER	1729 COLORADO AVE., BLACK EAGLE	9753 S.F.	4373 S.F.		4373 S.F.	5380 S.F.	
5	JOHN W. & KATHERINE PLOVANICH	1621 MONTANA AVE., BLACK EAGLE	41363 S.F.	2450 S.F.		2450 S.F.	38913 S.F.	

FED. ROAD DIST. NO.	STATE OF	FED. AID PROJECT NUMBERS		STATE NO.	SHEET NO.	TOTAL SHEETS
		CONST. NO.	R/W NO.			
8	MONTANA	U-395(10)	U-395(10)	5395-10	2	2

\* REMAINDER LT. OF PARCEL #4 WAS PURCHASED BY STATE OF MONTANA

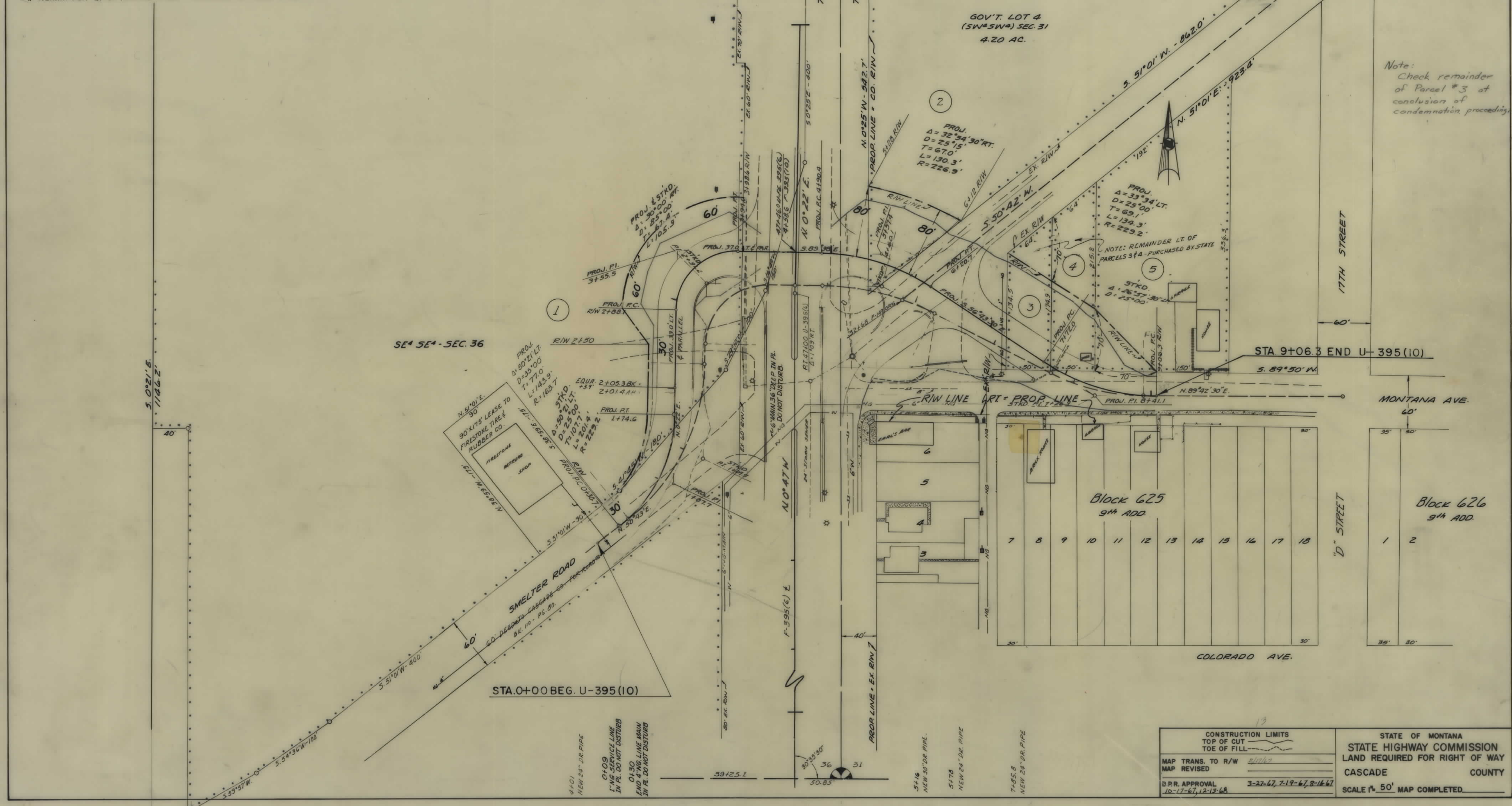

CONSTRUCTION LIMITS		STATE OF MONTANA	
TOP OF CUT	TOE OF FILL	STATE HIGHWAY COMMISSION	
MAP TRANS. TO R/W	DATE	LAND REQUIRED FOR RIGHT OF WAY	
MAP REVISED		CASCADE COUNTY	
B.R.R. APPROVAL	DATE	SCALE 1" = 50' MAP COMPLETED	
10-17-67, 12-13-68	3-27-67, 7-19-67, 8-16-67		