

PLANS

NOT

TO

SCALE



OWNERSHIPS

PARCEL	NAME	ADDRESS	TOTAL ACREAGE	GROSS TAKE ACREAGE	P.T.W. ACREAGE	NET TAKE ACREAGE	REMAINDER	
							LEFT	RIGHT

FED. ROAD DIST. NO.	STATE	FED. AID PROJECT NUMBERS		STATE NO.	SHEET NO.	TOTAL SHEETS
		CONST. NO.	R/W NO.			
8	MONT.		F 222(15)	1222-15	2	9

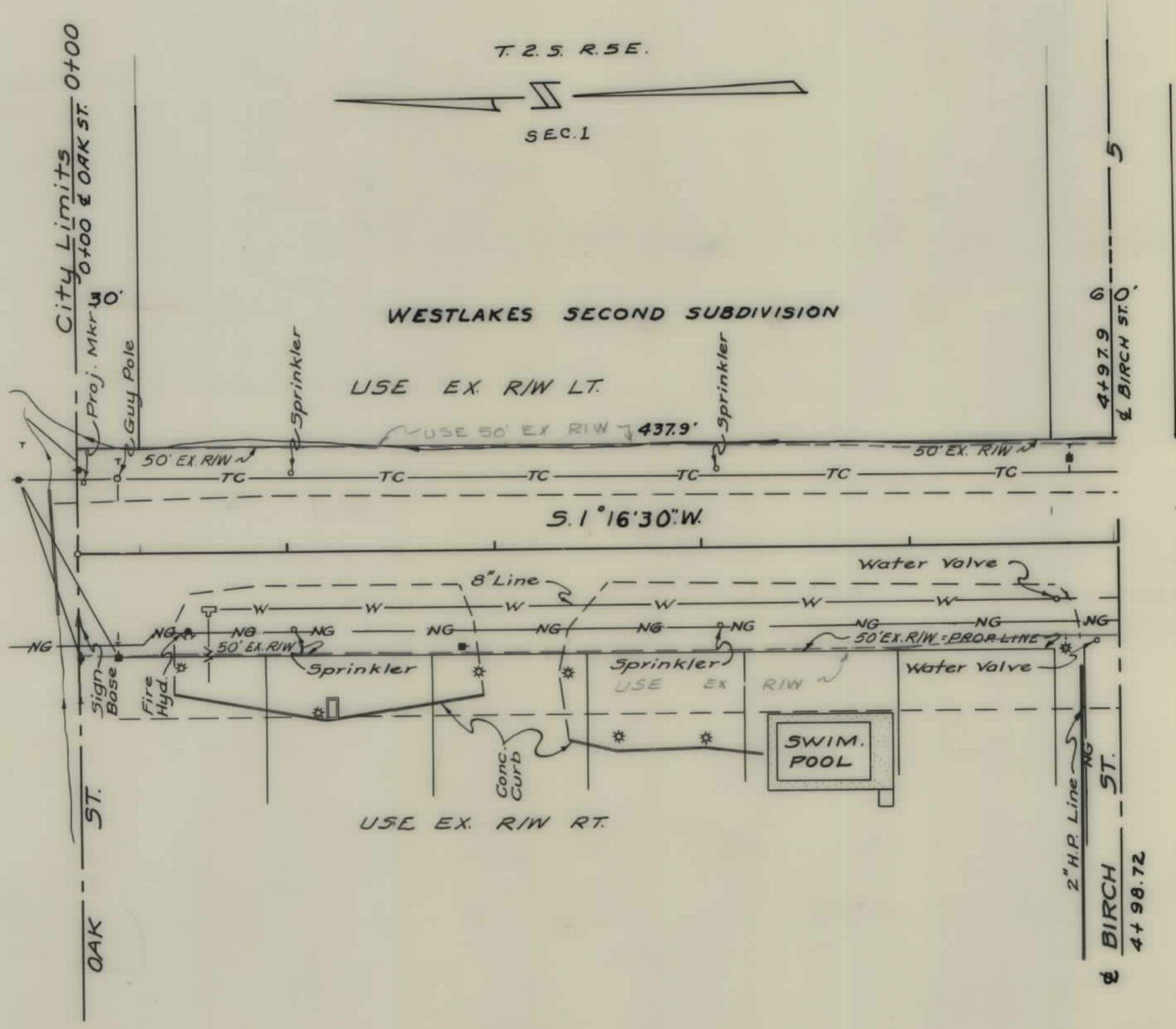

CONSTRUCTION LIMITS TOP OF CUT _____ TOE OF FILL _____	STATE OF MONTANA STATE HIGHWAY COMMISSION LAND REQUIRED FOR RIGHT OF WAY
MAP TRANS TO R/W _____	GALLATIN COUNTY
MAP REVISED _____	SCALE 1" = 50' MAP COMPLETED _____
B.P.R. APPROVAL 1/25/65	

OWNERSHIPS

PARCEL	NAME	ADDRESS	TOTAL ACREAGE	GROSS TAKE ACREAGE	P.T.W. ACREAGE	NET TAKE ACREAGE	REMAINDER	
							LEFT	RIGHT

FED ROAD DIST NO.	STATE	FED AID PROJECT NUMBERS		STATE NO.	SHEET NO.	TOTAL SHEETS
		CONST NO.	F A NO.			
8	MONT.		F 222 (15)	1222(15)	3	9

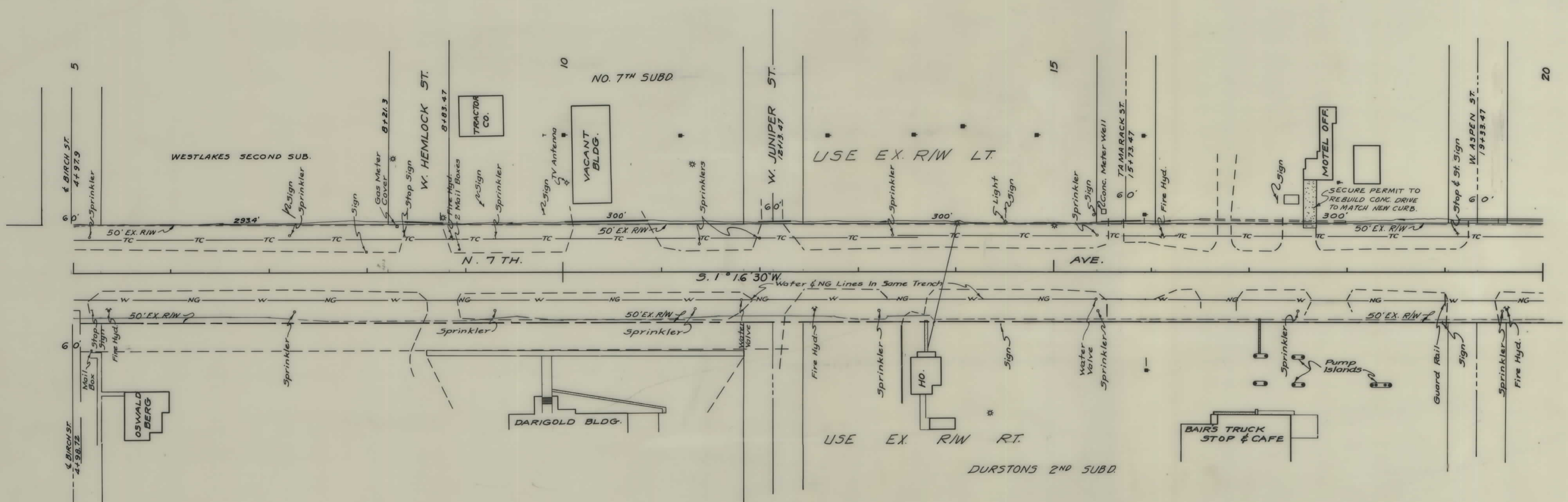
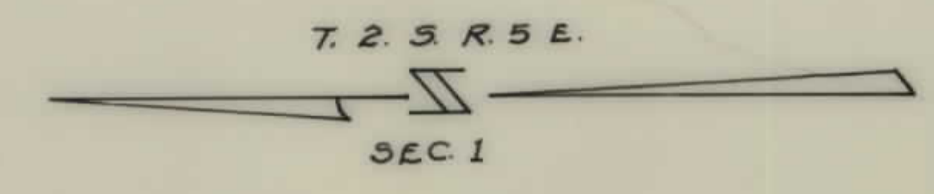

CONSTRUCTION LIMITS TOP OF CUT _____ TOE OF FILL _____	STATE OF MONTANA STATE HIGHWAY COMMISSION LAND REQUIRED FOR RIGHT OF WAY GALLATIN COUNTY SCALE 1" = 50' MAP COMPLETED _____
MAP TRANS. TO R/W _____ MAP REVISED _____ B.P.R. APPROVAL 11/27/15	



OWNERSHIPS

PARCEL	NAME	ADDRESS	TOTAL ACREAGE	GROSS TAKE ACREAGE	P.T.W. ACREAGE	NET TAKE ACREAGE	REMAINDER	
							LEFT	RIGHT
1	SARA P. RICHARDS	215 N. 7TH. BOZEMAN, MONT.	4375 S.F.	203 S.F.		203 S.F.	4172 S.F.	
2	ADA L. & EULA MAE LESSLEY	213 N. 7TH. "	8375 S.F.	354 S.F.		354 S.F.	8021 S.F.	
3	ELLINGHOUSE & LAING INC.	P.O. BOX 1322 MISSOULA, MONT.	12,250 S.F.	482 S.F.		482 S.F.	11768 S.F.	
4	GOLDIE E. NORINE	1111 E. BABCOCK, BOZEMAN, "	9415 S.F.	745 S.F.		745 S.F.	8670 S.F.	
5	DAVID D. DOUMA	620 W. LAMME "	11,760 S.F.	610 S.F.		610 S.F.	11,150 S.F.	
6	ROBERT B. & MARY M. McCULLOCH	504 W. MAIN "	7840 S.F.	616 S.F.		616 S.F.	7224 S.F.	
7	CARDINAL SUPERAMERICA, INC.	113 NO. 7TH "	18750 S.F.	720 S.F.		720 S.F.	18030 S.F.	
8	LEROY J. & FRANCIS J. SWITZLER	109 NO. 7TH "	6250 S.F.	241 S.F.		241 S.F.	6009 S.F.	
9	E. EUGENE & MONICA S. BARNARD	44 PAUL DUDLEY, BOX 522, BOZEMAN.	6250 S.F.	243 S.F.		243 S.F.	6007 S.F.	
10	CELINDA A. OVERSTREET	101 NO. 7TH AVE. BOZEMAN, MONT.	6250 S.F.	244 S.F.		244 S.F.	6006 S.F.	
11	J.L. TERBERG & CO.	4040 LOUISIANA AVE. DENVER 22, COLO.	18750 S.F.	630 S.F.		630 S.F.	18120 S.F.	
12	JACOB & EFFIE TERPSTRA	622 W. MENDENHALL, BOZEMAN.	7840 S.F.	410 S.F.		410 S.F.	7430 S.F.	
13	CAROL K. & S.F. KILBRIDE	P.O. BOX 316 BOZEMAN, MONT.	15680 S.F.	296 S.F.		296 S.F.	15384 S.F.	
14	MILDRED B. GLAVES et al.	701 W. MAIN. "	8320 S.F.	503 S.F.		503 S.F.	7817 S.F.	

FED. ROAD DIST. NO.	STATE	FED. AID PROJECT NUMBERS		STATE NO.	SHEET NO.	TOTAL SHEETS
		CONST. NO.	P. # NO.			
8	MONT.		F 222 (15)	1222-15	5	9

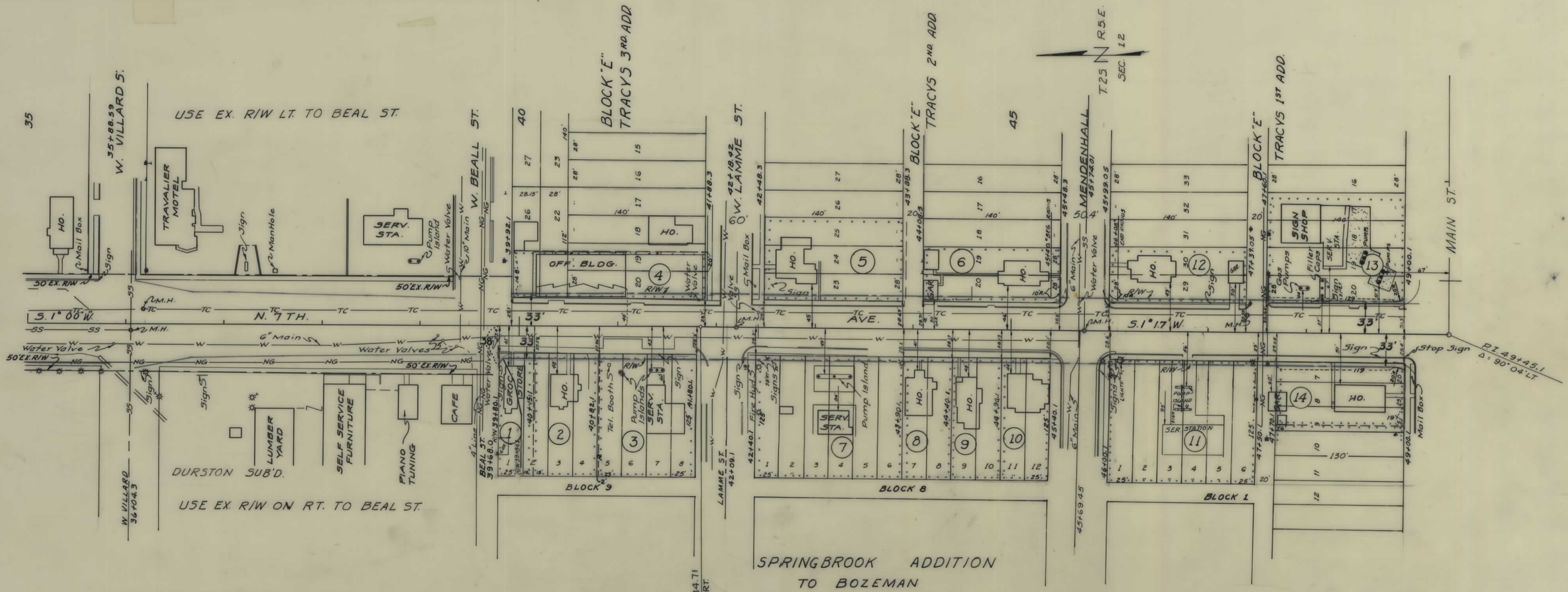

CONSTRUCTION LIMITS TOE OF CUT _____ TOE OF FILL _____	STATE OF MONTANA STATE HIGHWAY COMMISSION LAND REQUIRED FOR RIGHT OF WAY GALLATIN COUNTY
MAP TRANS. TO R/W _____ MA= REVISD _____ B.P.R. APPROVAL 1/25/68 - 3/31/65 - 1/18/74	SCALE 1" = 50' MAP COMPLETED _____









OWNERSHIPS

PARCEL	NAME	ADDRESS	TOTAL ACREAGE	GROSS TAKE ACREAGE	PT. W. ACREAGE	NET TAKE ACREAGE	REMAINDER	
							LEFT	RIGHT

FED. ROAD DIST. NO.	STATE	FED. AID PROJECT NUMBERS		STATE NO.	SHEET NO.	TOTAL SHEETS
		CONST. NO.	P. # NO.			
8	MONT.		F 222 (15)	1222-15	9	9

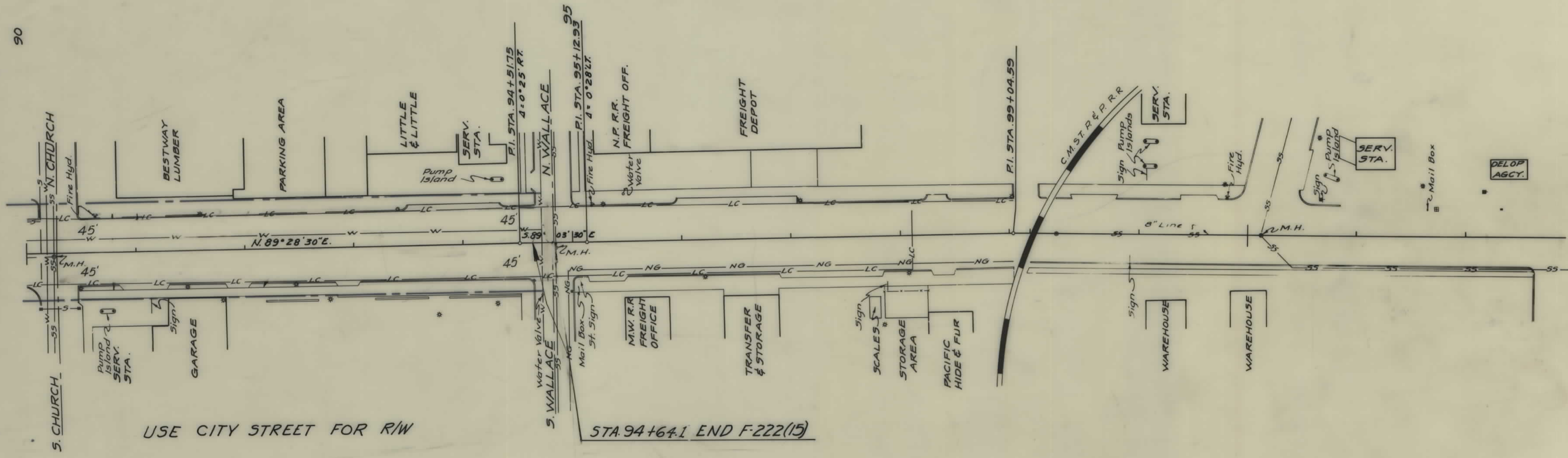

USE CITY STREET FOR R/W

STA. 94+64.1 END F-222(15)

BOZEMAN, MONT.

CONSTRUCTION LIMITS TOP OF CUT _____ TOE OF FILL _____	STATE OF MONTANA STATE HIGHWAY COMMISSION LAND REQUIRED FOR RIGHT OF WAY GALLATIN COUNTY
MAP TRANS TO R/W _____ MAP REVISED _____	SCALE 1" = 50' MAP COMPLETED _____
B.P.R. APPROVAL <i>3/28/45</i>	