

PLANS

NOT

TO

SCALE

FED. ROAD DIST. NO.	STATE	FED. AID PROJ. NO.	FISCAL YEAR	SHEET NO.	TOTAL SHEETS
1	MONT.	FAP 841 (4)		1	3

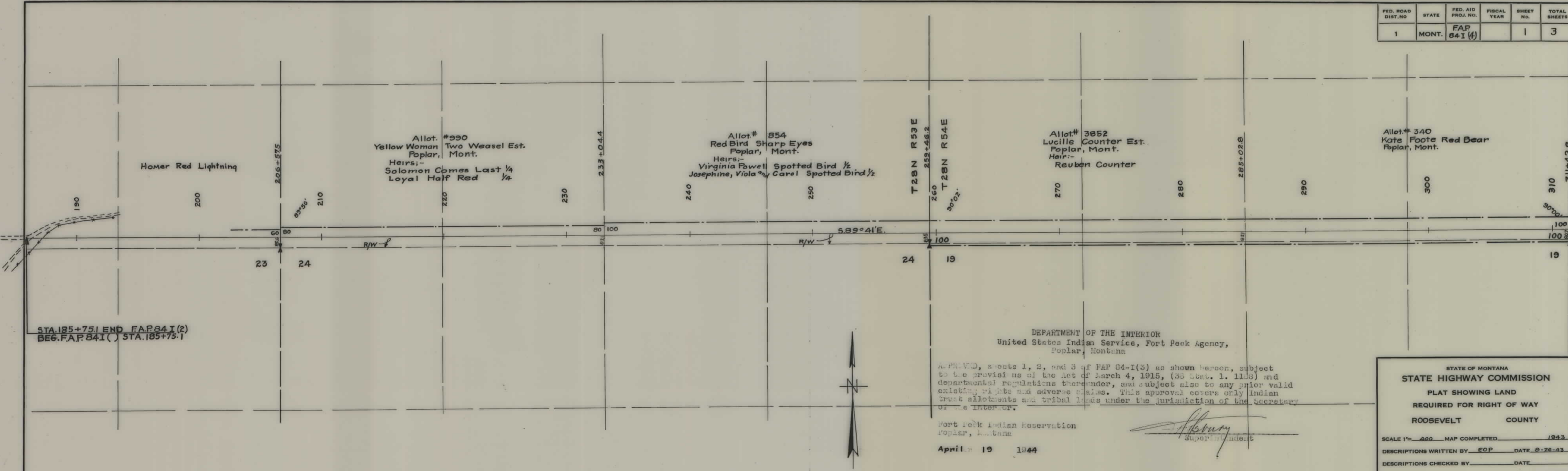

STA. 185+75.1 END F.A.P. 841 (2)
 BEG. F.A.P. 841 (1) STA. 185+75.1

DEPARTMENT OF THE INTERIOR
 United States Indian Service, Fort Peck Agency,
 Poplar, Montana

APPROVED, sections 1, 2, and 3 of FAP 841-1(3) as shown hereon, subject to the provisions of the Act of March 4, 1915, (38 Stat. 1, 1138) and departmental regulations thereunder, and subject also to any prior valid existing rights and adverse claims. This approval covers only Indian trust allotments and tribal lands under the jurisdiction of the Secretary of the Interior.

Fort Peck Indian Reservation
 Poplar, Montana

April 19 1944

[Signature]
 Superintendent

STATE OF MONTANA
STATE HIGHWAY COMMISSION
 PLAT SHOWING LAND
 REQUIRED FOR RIGHT OF WAY
 ROOSEVELT COUNTY

SCALE 1" = 400' MAP COMPLETED 1943
 DESCRIPTIONS WRITTEN BY EOP DATE 2-26-43
 DESCRIPTIONS CHECKED BY _____ DATE _____
 APPROVED BY _____ PLANS DEPT.
 APPROVED BY _____ R/W ENGINEER

FED. ROAD DIST. NO.	STATE	FED. AID PROJ. NO.	FISCAL YEAR	SHEET NO.	TOTAL SHEETS
1	MONT.	F.A.P. 84I (4)		2	3



STATE OF MONTANA
 STATE HIGHWAY COMMISSION
 PLAT SHOWING LAND
 REQUIRED FOR RIGHT OF WAY
 ROOSEVELT COUNTY

SCALE 1" = 400' MAP COMPLETED 1923
 DESCRIPTIONS WRITTEN BY R.O.P. DATE 8-26-23
 DESCRIPTIONS CHECKED BY _____ DATE _____
 APPROVED BY _____ PLANS DEPT.
 APPROVED BY _____ R/W ENGINEER

FED. ROAD DIST. NO.	STATE	FED. AID PROJ. NO.	FISCAL YEAR	SHEET No.	TOTAL SHEETS
1	MONT.	FAP 84I (4)		3	3

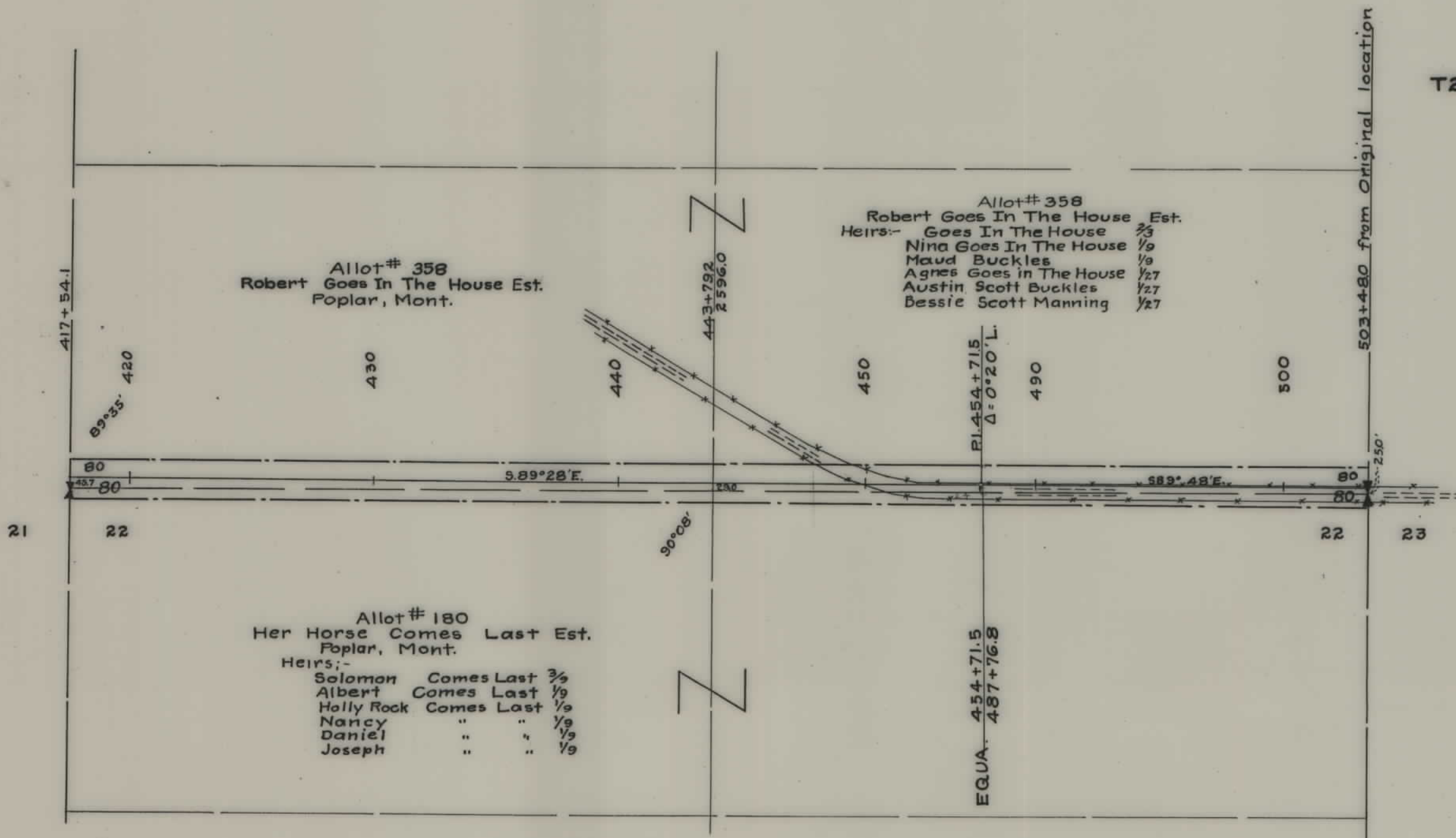
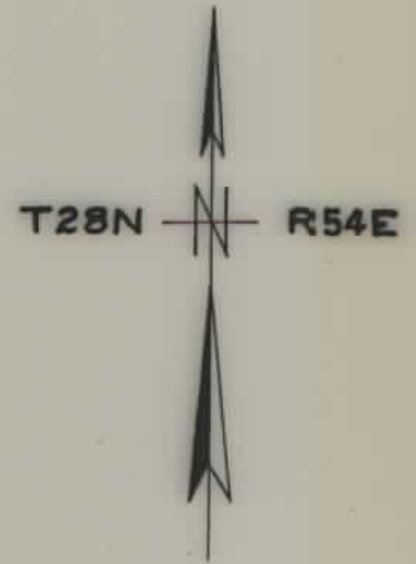

Allot # 358
Robert Goes In The House Est.
Poplar, Mont.

Allot # 358
Robert Goes In The House Est.
Heirs:-
Goes In The House 2/3
Nina Goes In The House 1/9
Maud Buckles 1/9
Agnes Goes In The House 1/27
Austin Scott Buckles 1/27
Bessie Scott Manning 1/27

Allot # 180
Her Horse Comes Last Est.
Poplar, Mont.
Heirs:-
Solomon Comes Last 3/9
Albert Comes Last 1/9
Holly Rock Comes Last 1/9
Nancy " " 1/9
Daniel " " 1/9
Joseph " " 1/9

STATE OF MONTANA
STATE HIGHWAY COMMISSION
PLAT SHOWING LAND
REQUIRED FOR RIGHT OF WAY
ROOSEVELT COUNTY

SCALE 1" = 400' MAP COMPLETED 1943
DESCRIPTIONS WRITTEN BY E.O.P. DATE 5-26-43
DESCRIPTIONS CHECKED BY _____ DATE _____
APPROVED BY _____ PLANS DEPT.
APPROVED BY _____ R/W ENGINEER