

PLANS  
NOT  
TO  
SCALE

PROJECT NO. - DESIGNATION	SHEET NO.	TOTAL SHEETS
13-F6 13-2(2) & ERFO 44(1) ERFO 44(4) - SLIDE CORRECTION	1	4
COLUMBIA FALLS-GLACIER PARK		

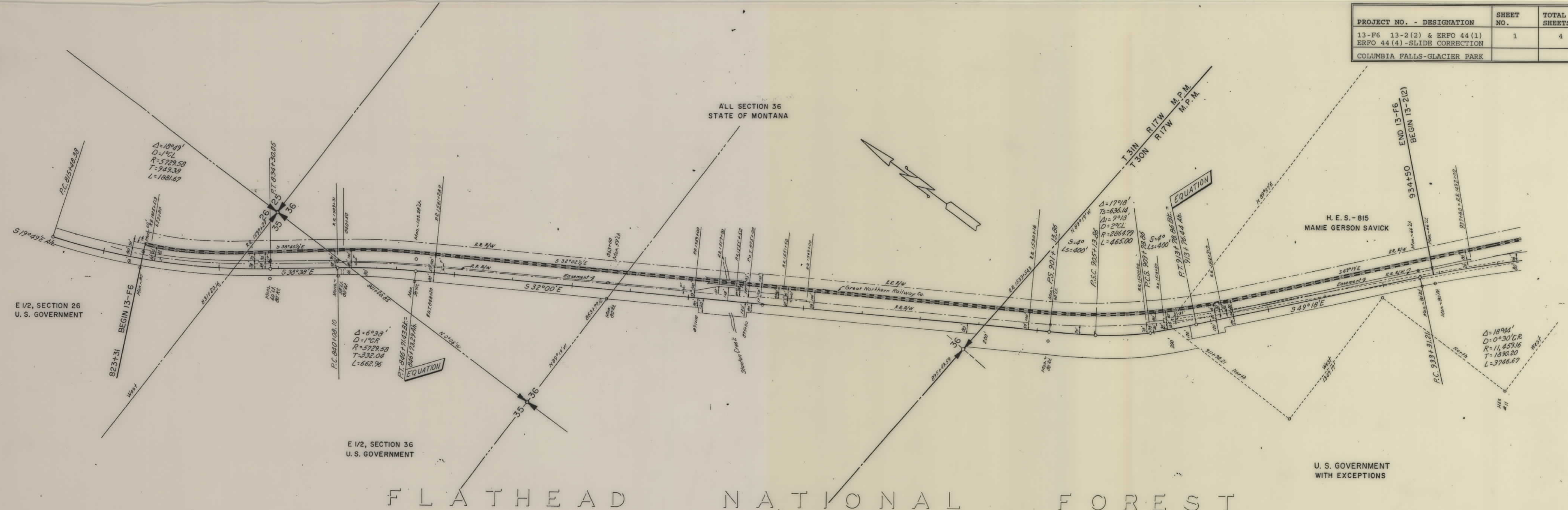

# FLATHEAD NATIONAL FOREST

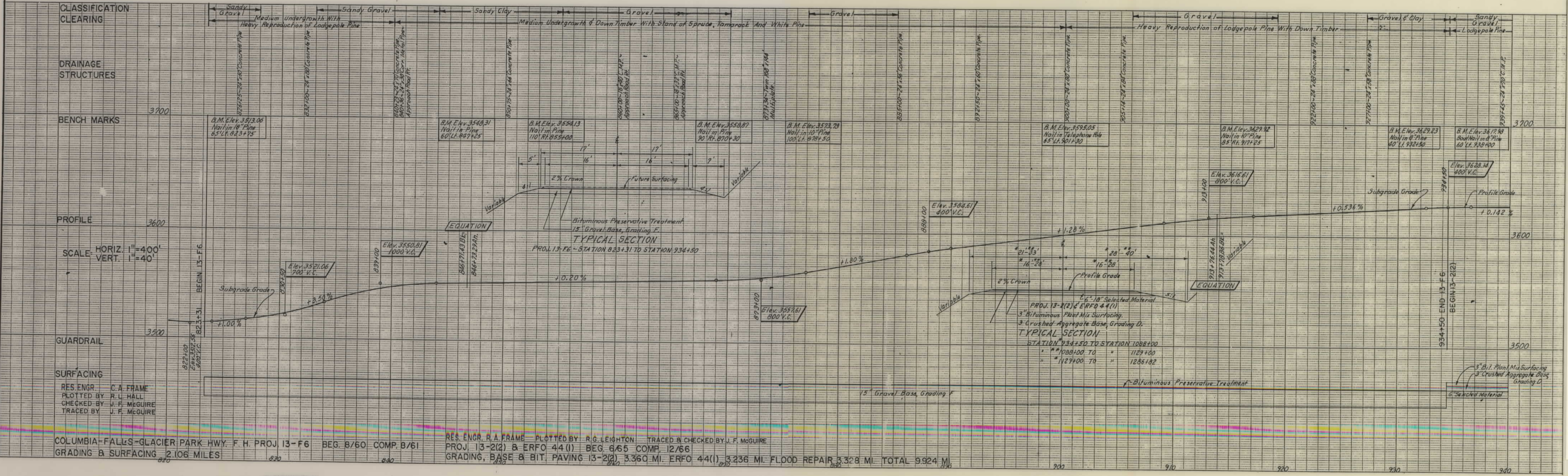

COLUMBIA FALLS-GLACIER PARK HWY. F.H. PROJ 13-F6 BEG. 8/60 COMP. 8/61  
GRADING & SURFACING 2.106 MILES

RES. ENGR. R.A. FRAME PLOTTED BY R.G. LEIGHTON TRACED & CHECKED BY J.F. MCGUIRE  
PROJ. 13-2(2) & ERFO 44(1) BEG. 6/65 COMP. 12/66  
GRADING, BASE & BIT. PAVING 13-2(2), 3.360 MI. ERFO 44(1), 3.236 MI. FLOOD REPAIR 3.328 MI. TOTAL 9.924 MI.

FHP 13-F6, 13-2(2) & ERFO 44(1) ERFO 44(4) SH1 1 OF 4

PROJECT NO. - DESIGNATION	SHEET NO.	TOTAL SHEETS
13-F6 13-2(2) & ERFO 44(1) ERFO 44(4) - SLIDE CORRECTION	2	4
COLUMBIA FALLS-GLACIER PARK		

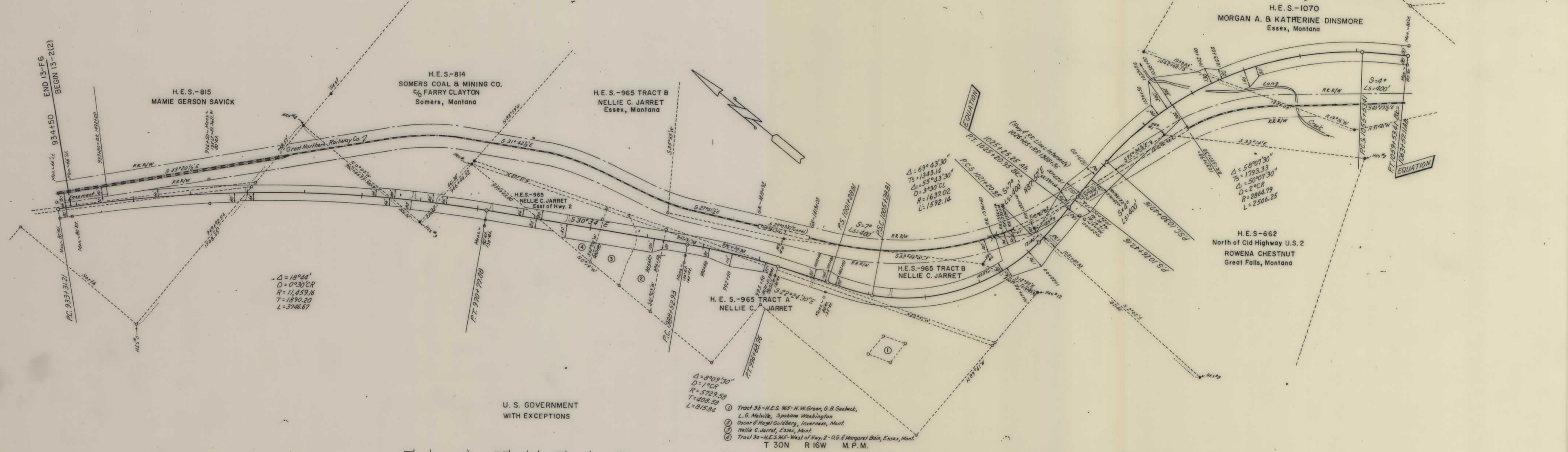

# FLATHEAD NATIONAL FOREST

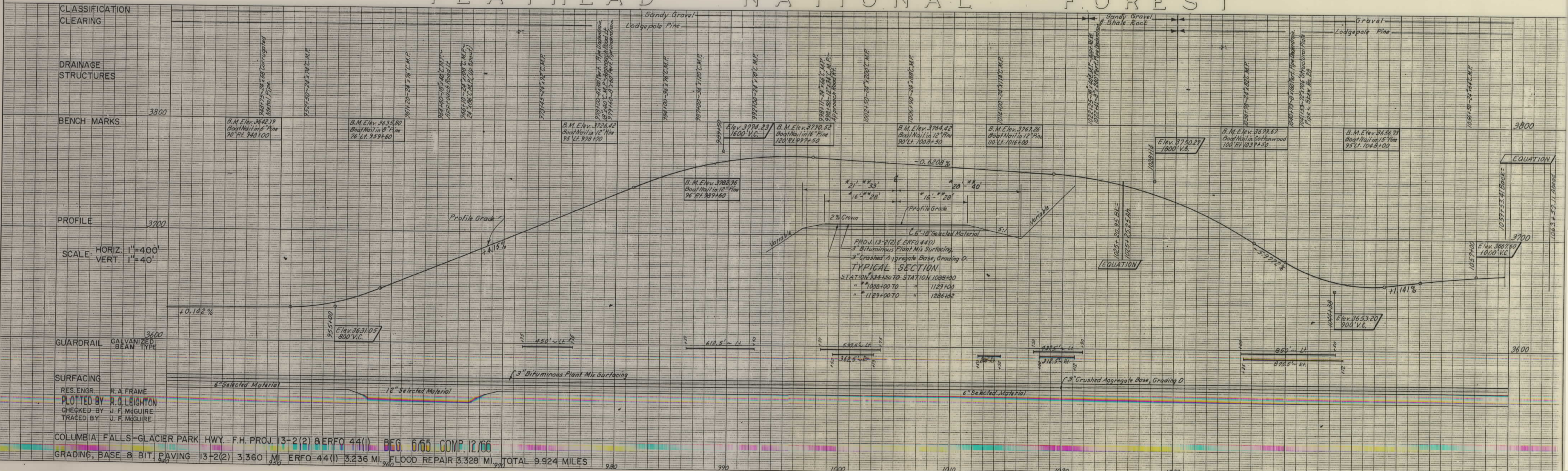

RES. ENGR. R. A. FRAME  
 PLOTTED BY R. Q. LEIGHTON  
 CHECKED BY J. F. MCGUIRE  
 TRACED BY U. F. MCGUIRE

COLUMBIA FALLS-GLACIER PARK HWY. F.H. PROJ. 13-2(2) & ERFO 44(1) BEG. 6.65 COMP. 12/66  
 GRADING, BASE & BIT. PAVING 13-2(2) 3.360 MI. ERFO 44(1) 3.236 MI. FLOOD REPAIR 3.328 MI. TOTAL 9.924 MILES

T 30N R 16W M.P.M.

NE 1/4, SECTION 21  
U. S. GOVERNMENT  
With Exceptions

SE 1/4, SECTION 21  
U. S. GOVERNMENT  
With Exceptions

NE 1/4, SECTION 28  
U. S. GOVERNMENT

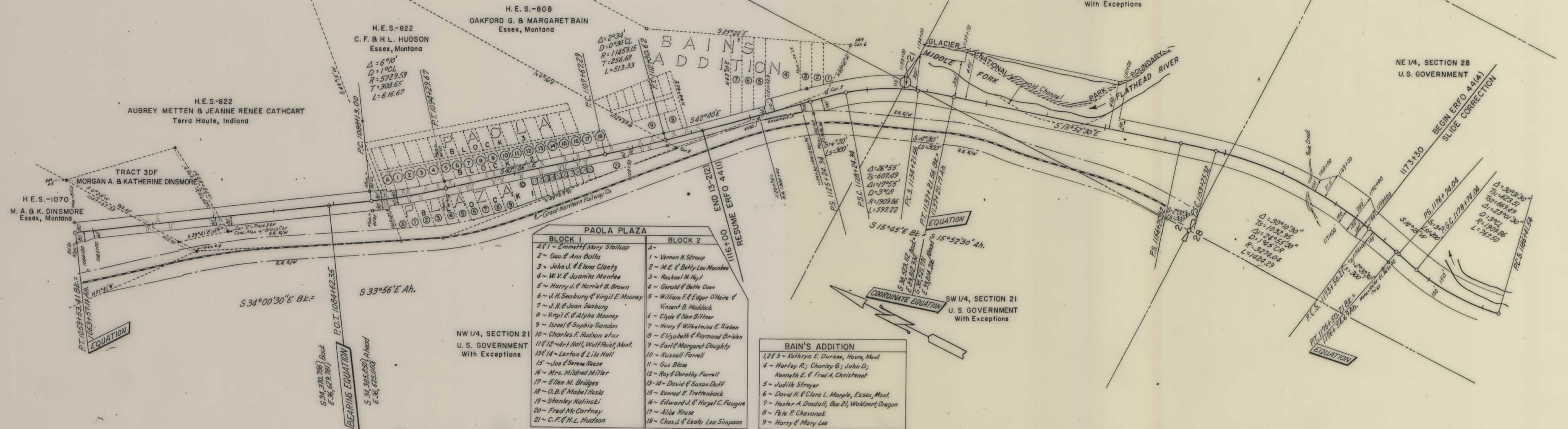

PAOLA PLAZA	
BLOCK 1	BLOCK 2
1 - Emmett Mary Stallcup	1 - Vernon N. Stroup
2 - Geo. & Ann Balta	2 - M.E. & Betty Lou Macabee
3 - John J. & Elena Clarty	3 - Rachael M. Hoyt
4 - W.V. & Juana Montee	4 - Gerald & Betty Coon
5 - Harry L. & Harriet B. Brown	5 - William F. & Edger O'Haire & Vincent B. Madlock
6 - J.H. Seaburg & Virgil E. Mooney	6 - Clyde & Non D. Hiner
7 - J.H. & Joan Seaburg	7 - Henry & Wilhelmina E. Sieben
8 - Virgil E. & Alpha Mooney	8 - Elizabeth & Raymond Brinken
9 - Israel & Sophia Sandon	9 - Earl & Margaret Doughty
10 - Charles F. Hudson & Lur	10 - Russell Fornell
11 & 12 - Art Wall, Wolf Faust, Mont.	11 - Gus Blase
13 & 14 - Lerton & Lila Hall	12 - Roy & Dorothy Fornell
15 - Joe & Serena Reese	13 - Ed & Susan Duff
16 - Mrs. Mildred Miller	14 - Conrad E. Trettenback
17 - Ellen M. Bridges	15 - Edward J. & Hazel C. Faugue
18 - O.B. & Mabel Hesk	16 - Alice Krause
19 - Stanley Kalinski	17 - Alice Krause
20 - Fred McCourtney	18 - Chas. & Leola Leo Simpson
21 - C.F. & H.L. Hudson	

BAIN'S ADDITION	
1,2 & 3 - Kathryn E. Durkee, Hayes, Mont.	
4 - Harley R.; Charley R.; John D.; Kenneth E. & Fred A. Christenot	
5 - Judith Strayer	
6 - David H. & Clara L. Marple, Essex, Mont.	
7 - Hester A. Daddall, Box 21, Wapinitia, Oregon	
8 - Patie P. Chavanak	
9 - Harry & Mary Lee	

FLATHEAD NATIONAL FOREST

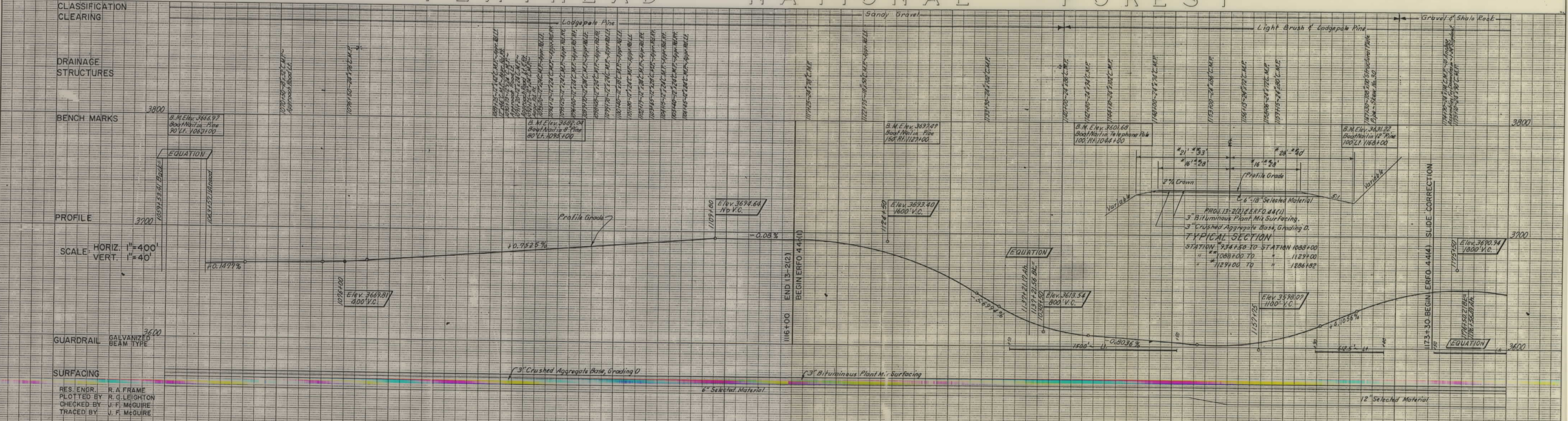

FHP 13-F6, 13-2(2) & ERFO 44(1) ERFO 44(4) SH-3 OF 4

PROJECT NO. - DESIGNATION	SHEET NO.	TOTAL SHEETS
13-P6 13-2(2) & ERFO 44(1) ERFO 44(4) - SLIDE CORRECTION	4	4
COLUMBIA FALLS-GLACIER PARK		

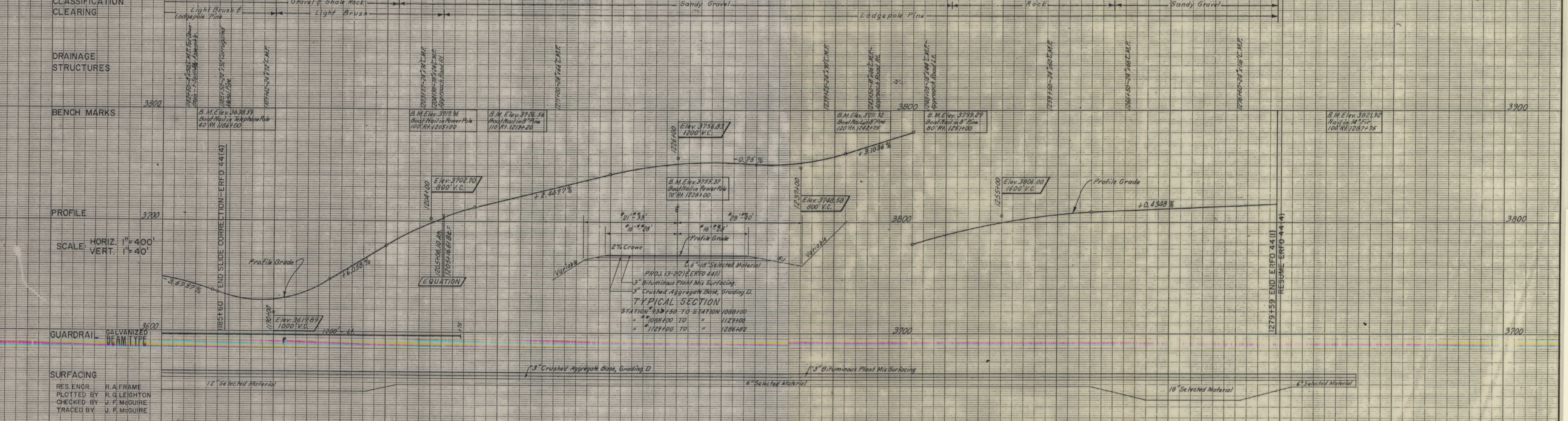
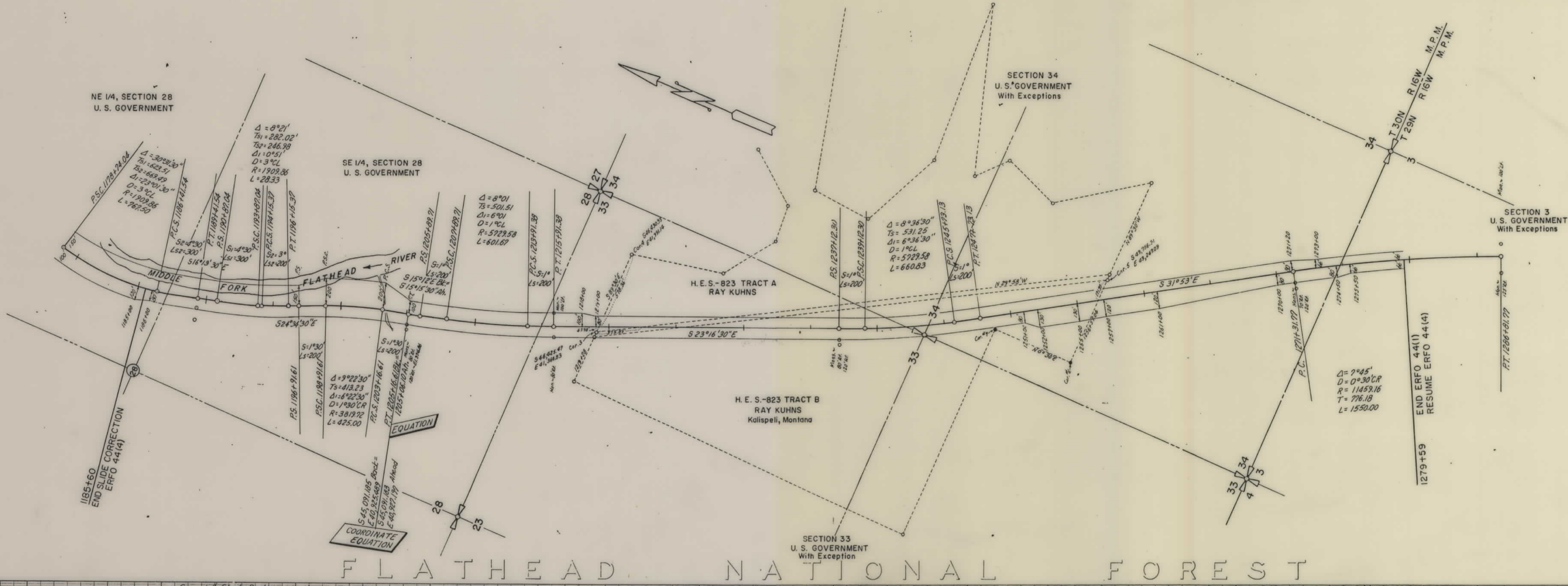

FHP 13-P6, 13-2(2) & ERFO 44(1) ERFO 44(4) SHEET 4 OF 4