

PLANS

NOT

TO

SCALE

FED. ROAD DIST. NO.	STATE	FED. AID PROJECT NUMBERS		STATE NO.	SHEET NO.	TOTAL SHEETS
		CONST. NO.	R/W NO.			
8	MONT.	S 316 (7)	S316 (7)	5316-07	1	2

CUT BANK-NORTH
SEC.12 SEC.1

NE⁴ NW⁴ SEC. 12

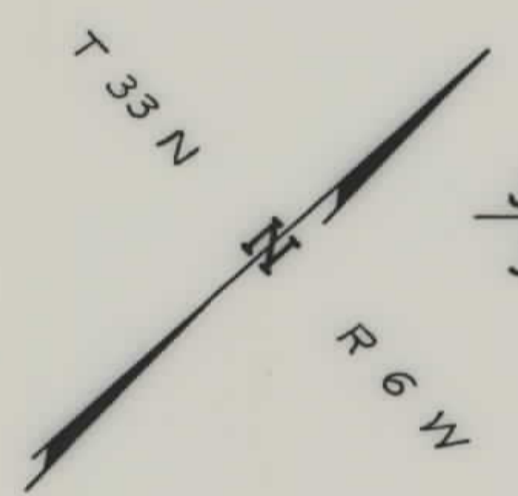

STA. 0+00.0 BEG. FAS-S-316(7)
STA. 30+31.6 FAP F-220(6)

NOTE: CONST. LIMITS WITHIN STREET LIMITS EXCEPT WHERE SHOWN

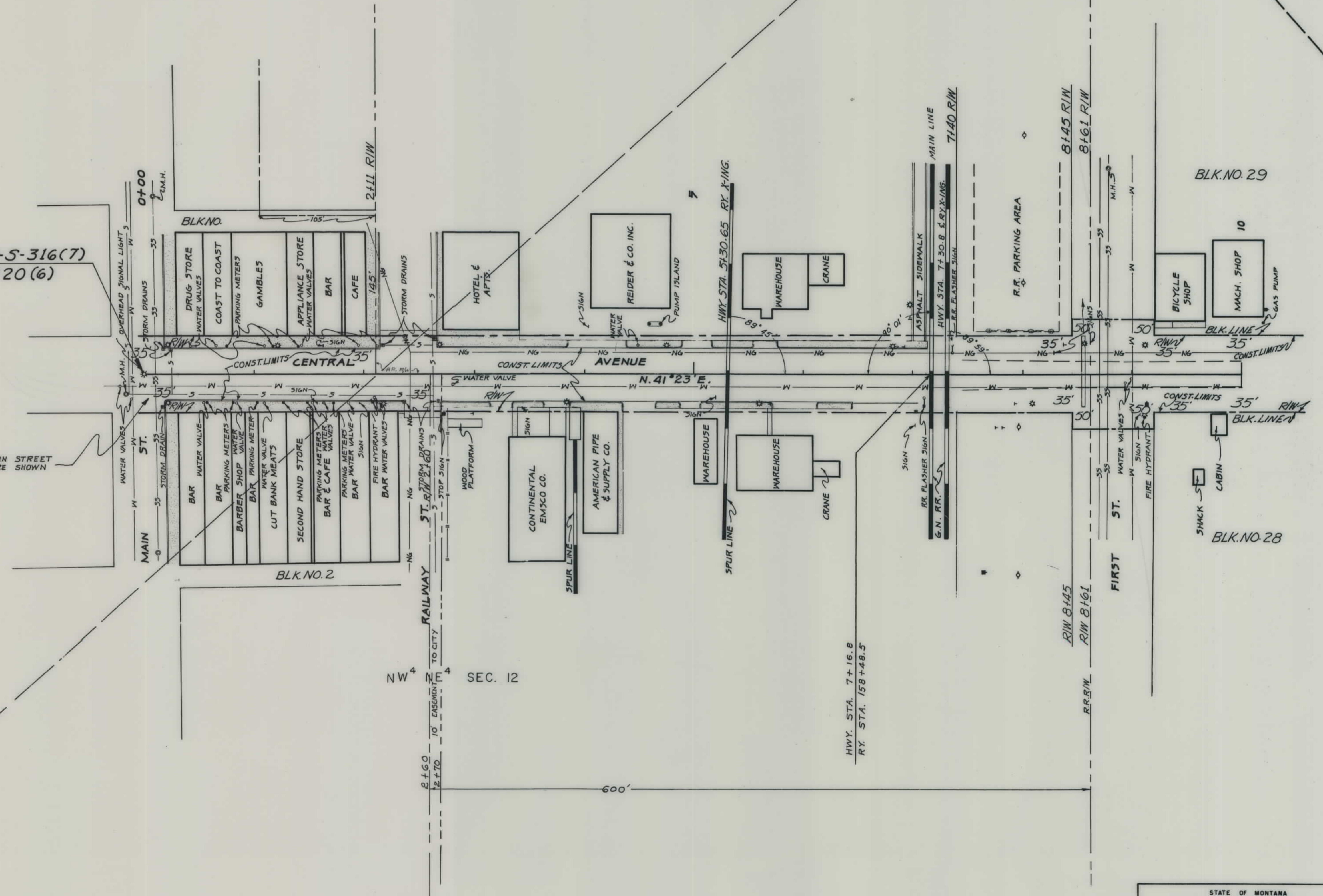

BLK. NO. 29

BLK. NO. 28

NW⁴ SEC. 12

STATE OF MONTANA		STATE HIGHWAY COMMISSION	
LAND REQUIRED FOR RIGHT OF WAY			
GLACIER		COUNTY	
SCALE 1" = 50'		MAP APPROVED BY _____	
MAPS MADE	R-W	4-25-61	
MAPS REVISED		7-30-62	
MAPS TO BUR. PUB. ROADS			
MAPS COMPLETED			

FED ROAD DIST NO.	STATE	FED AID PROJECT NUMBERS		STATE NO.	SHEET NO.	TOTAL SHEETS
		CONST NO.	R/W NO.			
8	MONT.	S 316 (7)	S 316 (7)	5316-07	2	2

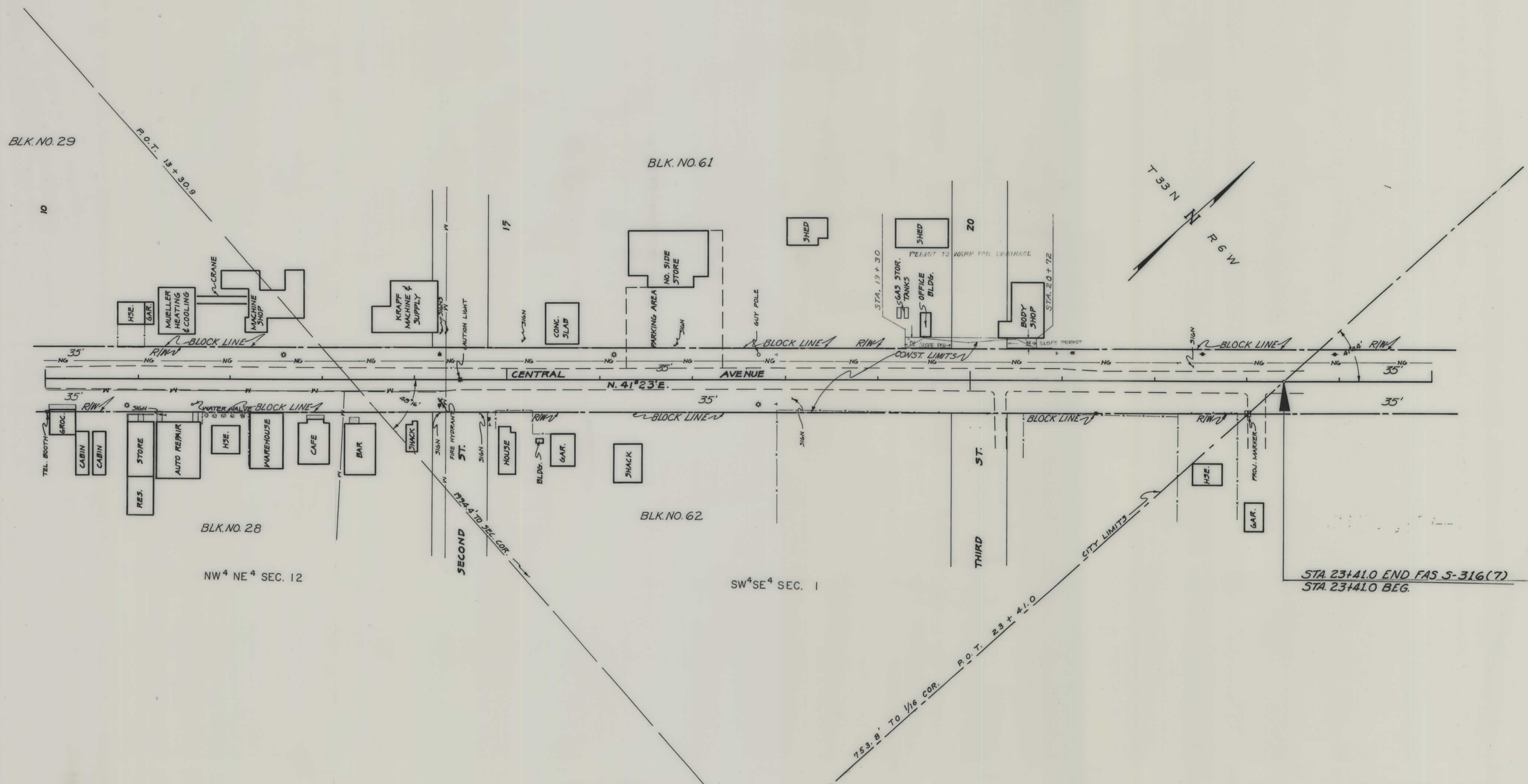

STA 23+41.0 END FAS S-316(7)
 STA 23+41.0 BEG.

STATE OF MONTANA	STATE HIGHWAY COMMISSION
LAND REQUIRED FOR RIGHT OF WAY	GLACIER COUNTY
SCALE 1" = 50'	MAP APPROVED BY _____

MAPS MADE 11/4-22-61
 MAPS REVISED _____
 MAPS TO BUR. PUB. ROADS _____
 MAPS COMPLETED _____