

PLANS

NOT

TO

SCALE

FED. ROAD DIST. NO.	STATE	FED. AID PROJECT NUMBERS		STATE NO.	SHEET NO.	TOTAL SHEETS
		CONST. NO.	R/W NO.			
8	MONT.		S-347 (10)	3347-10	1	6

STATE OF MONTANA  
STATE HIGHWAY COMMISSION

EKALAKA - ALZADA

RIGHT OF WAY PLAN OF  
FEDERAL AID PROJECT NO. S-347(10)R/W  
S-347( )CONST.  
EKALAKA-ALZADA

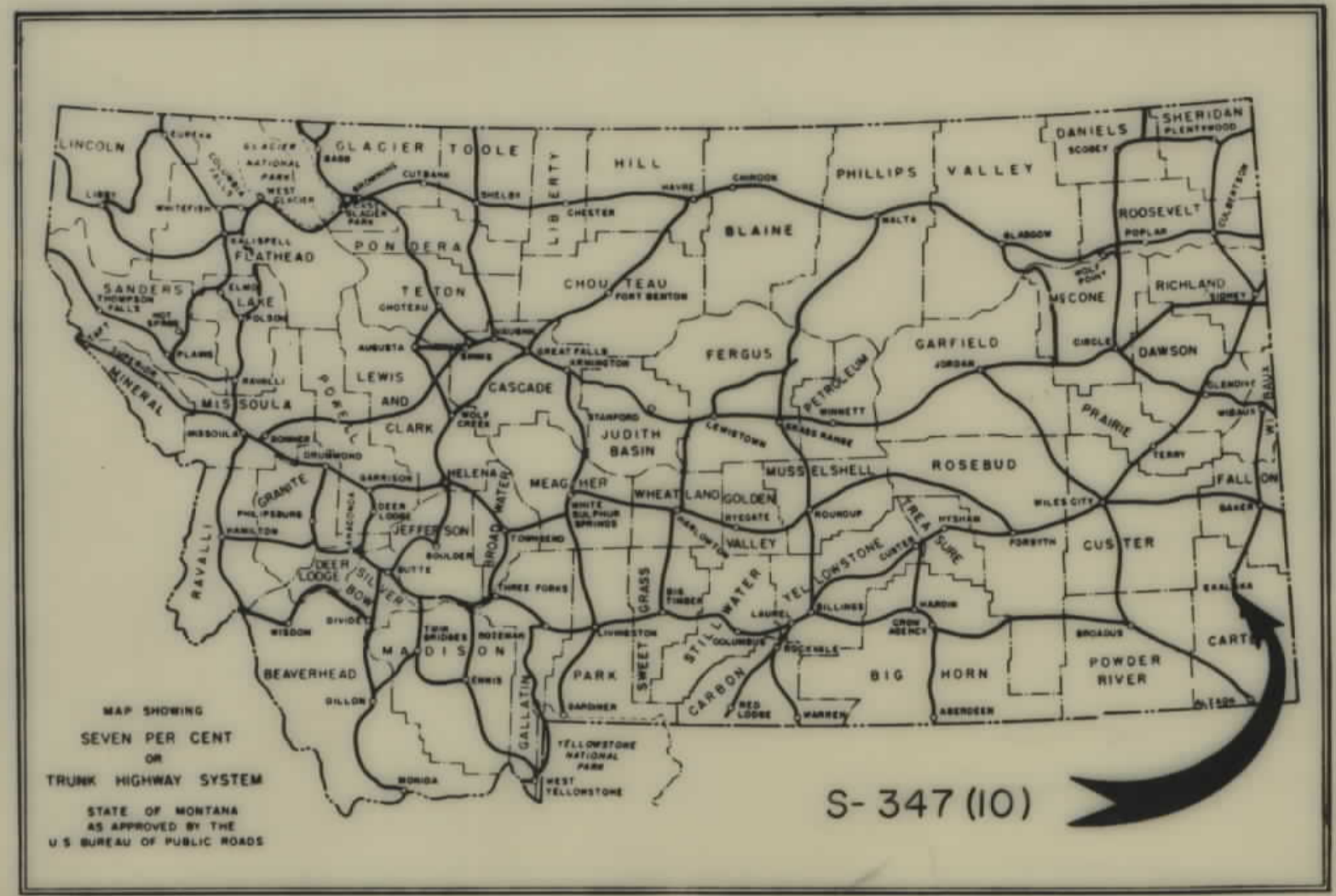

**CONVENTIONAL SIGNS**

STATE AND NATIONAL LINE.....	=====
COUNTY LINE.....	-----
CITY, VILLAGE OR BOROUGH LINE.....	-----
TOWNSHIP LINE.....	-----
SECTION LINE.....	-----
RESERVATION LINE.....	-----
FENCE LINE.....	-----
GUARD RAIL.....	-----
OWNERSHIP BOUNDARY.....	-----
RIGHT OF WAY LINE.....	-----
RIGHT OF WAY LINE FENCED.....	-----
TRAVELED WAY.....	-----
RAILROADS.....	-----
RETAINING WALLS.....	-----
BASE OR SURVEY LINE.....	-----
LEVEE.....	-----
CULVERTS IN PLACE (PLAN).....	-----
NEW CULVERTS (PLAN).....	-----
NEW CULVERTS (PROFILE).....	-----
TROLLEY POLE.....	-----
POWER POLE.....	-----
TELEPHONE OR TELEGRAPH POLE.....	-----
MARSH.....	-----
DITCH.....	-----
RIPRAP.....	-----
BRIDGE.....	-----
SECTION CORNER.....	FOUND UNFOUND
1/4 SECTION CORNER.....	FOUND UNFOUND
1/16 CORNER.....	FOUND UNFOUND
CENTER OF SECTION.....	-----
CONTROL OF ACCESS WITH FENCE.....	-----
CONTROL OF ACCESS WITHOUT FENCE.....	-----
PARCEL NUMBER.....	-----
CATTLE GUARD.....	-----
GATE IN FENCE.....	-----
CONSTRUCTION LIMITS.....	CUT FILL

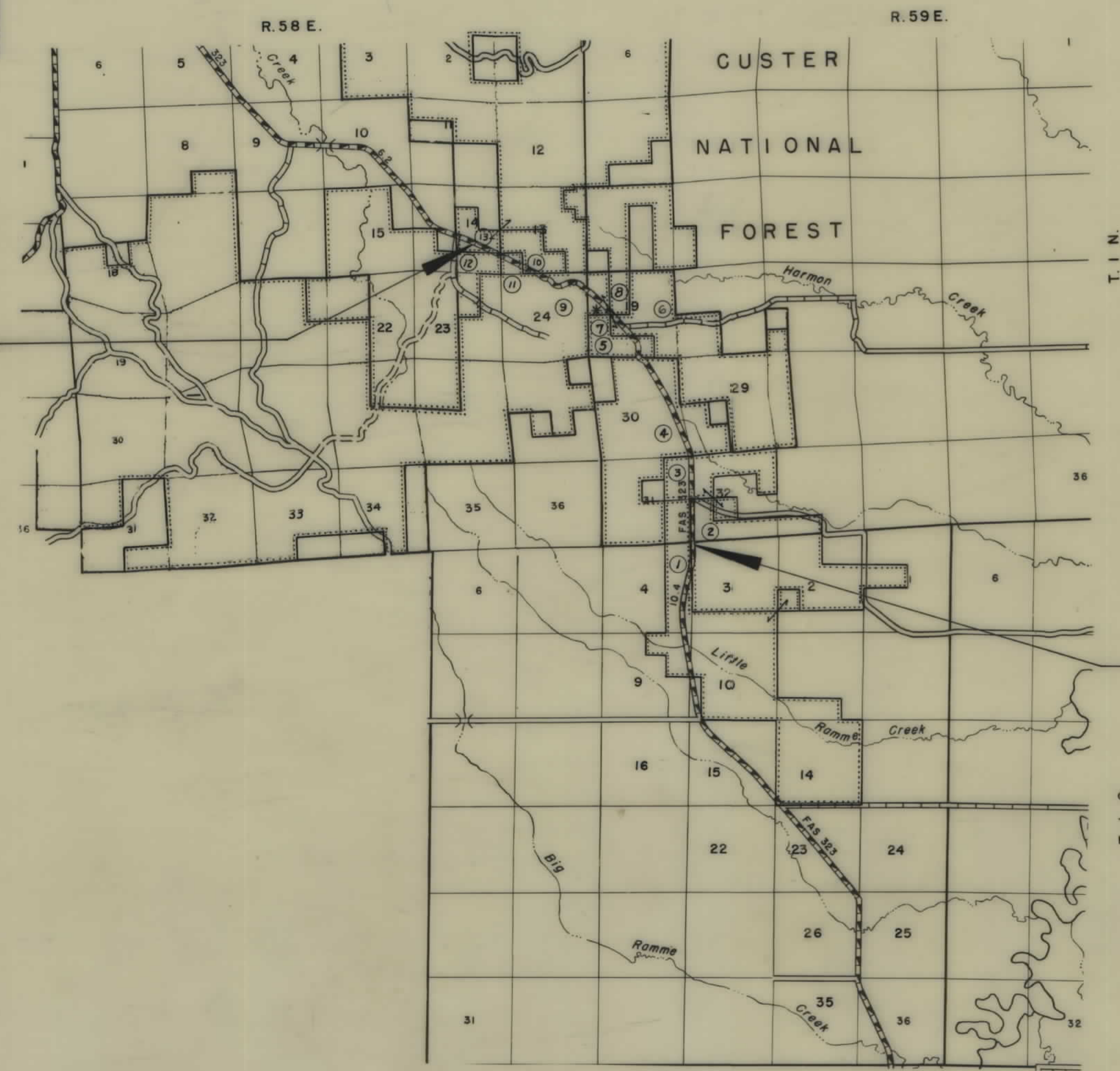

STA. 421+24.3 END S-347(10) =  
STA. 421+24.3 BEG. S-318(3)

STA. 170+40.0 BEG. S-347(10) =  
STA. 307+86.0 END S-347(3)

6/3/23

OWNERSHIPS

PARCEL	NAME	ADDRESS	TOTAL ACREAGE	GROSS TAKE ACREAGE	PTW ACREAGE	NET TAKE ACREAGE	REMAINDER	
							LEFT	RIGHT
1	ROYAL E. HENDRICKS	EKALAKA, MONT.	1931.51 AC.	4.03 AC.	1.86 AC.	2.17 AC.	1927.48 AC.	
2	EUGENE R. HENDRICKS	EKALAKA, MONT.	1318.15 "	6.63 "	4.24 "	2.39 "		1311.52 AC.

FED. ROAD DIST. NO.	STATE	FED. AID PROJECT NUMBERS		STATE NO.	SHEET NO.	TOTAL SHEETS
		CONST. NO.	R/W NO.			
8	MONT.		S - 347 (10)	3347-10	2	6

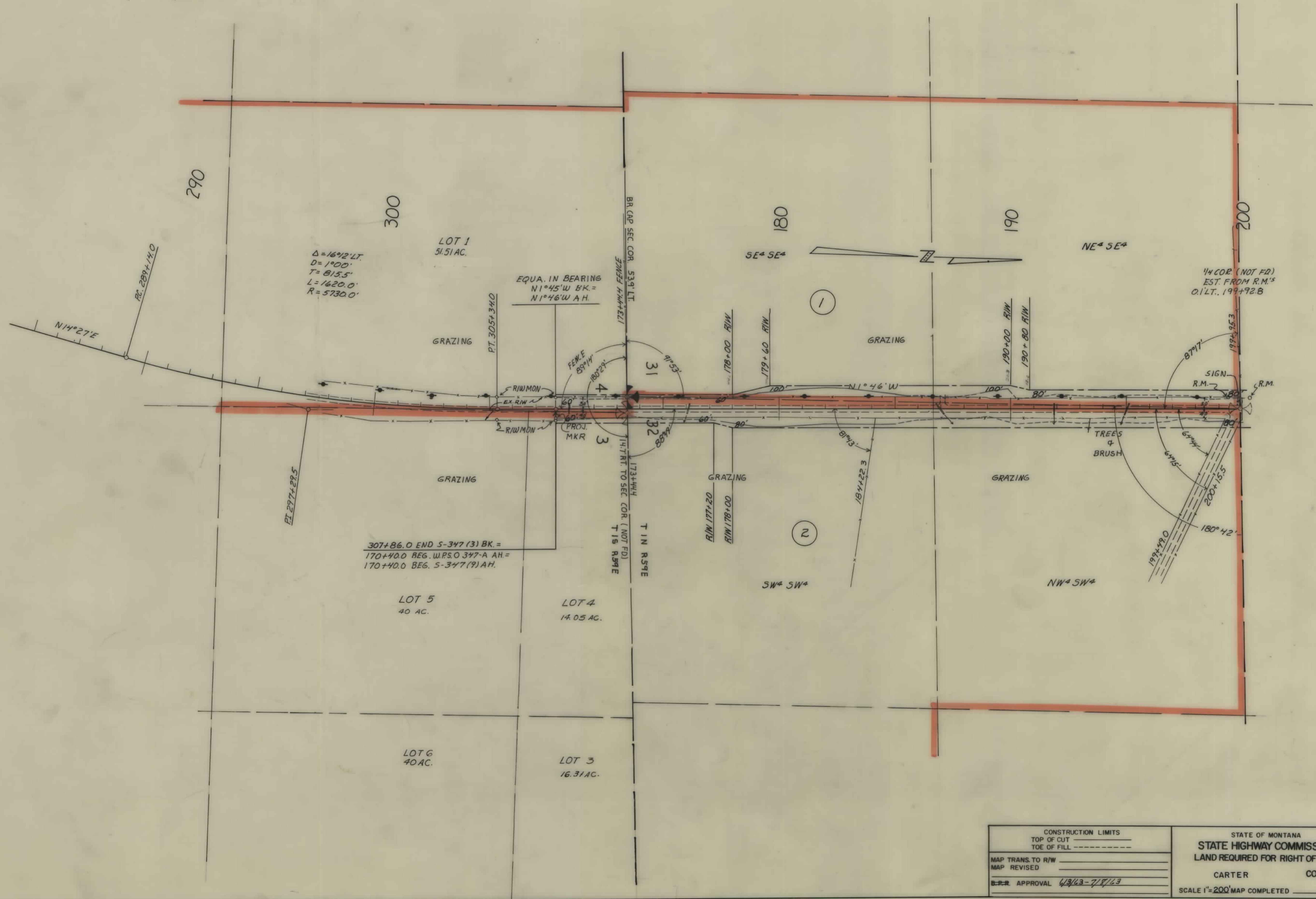

CONSTRUCTION LIMITS TOP OF CUT TOE OF FILL	STATE OF MONTANA STATE HIGHWAY COMMISSION LAND REQUIRED FOR RIGHT OF WAY
MAP TRANS. TO R/W MAP REVISED	CARTER COUNTY
APPROVAL <i>EJL/EL-ET/ET</i>	SCALE 1"=200' MAP COMPLETED

OWNERSHIPS

PARCEL	NAME	ADDRESS	TOTAL ACREAGE	GROSS TAKE ACREAGE	PTW ACREAGE	NET TAKE ACREAGE	REMAINDER	
							LEFT	RIGHT
3	A.E. TAYLOR	EKALAKA, MONT.	360.00 AC.	9.02 AC.	5.98 AC.	3.04 AC.	74.39 AC.	276.59 AC.
4	W.A. & CLARA CLEVELAND - CONTRACT FOR SALE TO - ELLIS F. BURCH	EKALAKA, MONT.	1119.32 "	21.16 "	14.39 "	6.77 "	917.62 "	180.54 "

FED. ROAD DIST. NO.	STATE	FED. AID PROJECT NUMBERS		STATE NO.	SHEET NO.	TOTAL SHEETS
		CONST. NO.	R/W NO.			
8	MONT.		S-347(10)	3347-10	3	6



CONSTRUCTION LIMITS		STATE OF MONTANA	
TOP OF CUT	-----	STATE HIGHWAY COMMISSION	
TOE OF FILL	-----	LAND REQUIRED FOR RIGHT OF WAY	
MAP TRANS. TO R/W	_____	CARTER	COUNTY
MAP REVISED	_____	SCALE 1"=200' MAP COMPLETED _____	
APPROVAL	E.F.B. 12-27-67		

**OWNERSHIPS**

PARCEL	NAME	ADDRESS	TOTAL ACREAGE	GROSSTAKE ACREAGE	R/W ACREAGE	NET TAKE ACREAGE	REMAINDER LEFT	REMAINDER RIGHT
4	W.A. ELAKA CLEVELAND - CONTRACT FOR SALE TO - ELLIS F. BURCH	EKALAKA, MONT.	1119.32 AC.	21.16 AC.	14.39 AC.	6.77 AC.	917.62 AC.	180.54 AC.
5	ERWIN H. & IRENE E. KEIRLE	BAKER, MONT.	159.25	8.16	0.28	7.88	141.37	9.72
6	U.S.N.F.			SEE SH. #5				

FED. ROAD DIST. NO.	STATE	FED. AID PROJECT NUMBERS	STATE NO.	SHEET NO.	TOTAL SHEETS
8	MONT.	S-347 (10)	3347-10	4	6



<p>CONSTRUCTION LIMITS</p> <p>TOP OF CUT _____</p> <p>TOE OF FILL _____</p>	<p>STATE OF MONTANA</p> <p><b>STATE HIGHWAY COMMISSION</b></p> <p>LAND REQUIRED FOR RIGHT OF WAY</p> <p>CARTER COUNTY</p> <p>SCALE 1" = 200' MAP COMPLETED _____</p>
<p>MAP TRANS. TO R/W _____</p> <p>MAP REVISED _____</p> <p>APPROVAL <u>4/3/63</u></p>	



**OWNERSHIPS**

PARCEL	NAME	ADDRESS	TOTAL ACREAGE	GROSS TAKE ACREAGE	P.T.W. ACREAGE	NET TAKE ACREAGE	REMAINDER LEFT
9	UNITED STATES OF AMERICA (FOREST SERVICE)			29.73 AC.		29.73 AC.	
10	MRS. MARIE WHEELER	8122 S.E. 74 <sup>TH</sup> ST. - PORTLAND, ORE.	160.00 AC.	3.62 "	3.38 AC.	0.24 "	156.38 AC.
11	UNITED STATES OF AMERICA (FOREST SERVICE)			5.23 "		5.23 "	
12	GLEN MARGARET HALL	EKALAKA, MONT.	2040.00 "	3.07 "	2.90 "	0.17 "	2036.93 AC.
13	UNITED STATES OF AMERICA (FOREST SERVICE)			3.89 "		3.89 "	

FED. ROAD DIST. NO.	STATE	FED. AID PROJECT NUMBERS	STATE NO.	SHEET NO.	TOTAL SHEETS
8	MONT.		S-347 (10)	3347-10	6



CONSTRUCTION LIMITS	
TOP OF CUT	-----
TOE OF FILL	-----
MAP TRANS TO R/W	-----
MAP REVISED	-----
APPROVAL	4/3/43-7/8/43

STATE OF MONTANA  
**STATE HIGHWAY COMMISSION**  
 LAND REQUIRED FOR RIGHT OF WAY  
 CARTER COUNTY  
 SCALE 1"=200' MAP COMPLETED