

PLANS

NOT

TO

SCALE

FED. ROAD DIST. NO.	STATE	FED. AID PROJECT NUMBERS		STATE NO.	SHEET NO.	TOTAL SHEETS
		CONST. NO.	R/W NO.			
8	MONT.		S-128(2)	3128-02	1	8

STATE OF MONTANA
STATE HIGHWAY COMMISSION

WIBAUX - SIDNEY

RIGHT OF WAY PLAN OF
FEDERAL AID PROJECT NO. S-128(2) R/W
WIBAUX - SIDNEY
LENGTH 6.289 MILES

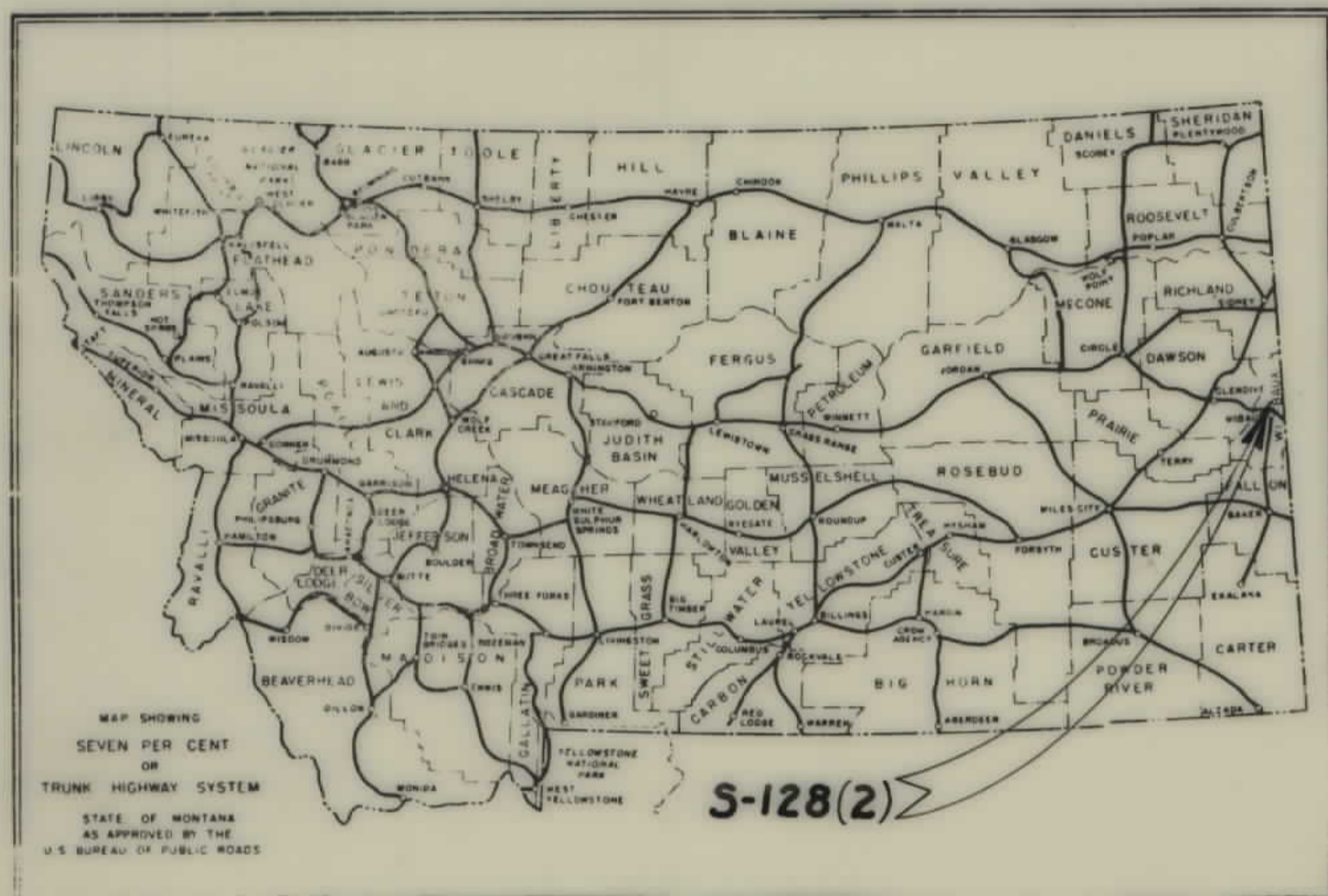

CONVENTIONAL SIGNS

STATE AND NATIONAL LINE	---
COUNTY LINE	---
CITY, VILLAGE OR BOROUGH LINE	---
TOWNSHIP LINE	---
SECTION LINE	---
RESERVATION LINE	---
FENCE LINE	---
GUARD RAIL	---
OWNERSHIP BOUNDARY	---
RIGHT OF WAY LINE	---
RIGHT OF WAY LINE FENCED	---
TRAVELED WAY	---
RAILROADS	---
RETAINING WALLS	---
BASE OR SURVEY LINE	---
LEVEE	---
CULVERTS IN PLACE (PL/ I)	---
NEW CULVERTS (PLAN)	---
NEW CULVERTS (PROFILE)	---
TROLLEY POLE	---
POWER POLE	---
TELEPHONE OR TELEGRAPH POLE	---
MARSH	---
DITCH	---
RIPRAP	---
BRIDGE	---
SECTION CORNER	FOUND UNFOUND
1/4 SECTION CORNER	FOUND UNFOUND
1/16 CORNER	FOUND UNFOUND
CENTER OF SECTION	---
CONTROL OF ACCESS WITH FENCE	---
CONTROL OF ACCESS WITHOUT FENCE	---
PARCEL NUMBER	---
CATTLE GUARD	---
GATE IN FENCE	---
CONSTRUCTION LIMITS	CUT FILL

INDEX

PARCEL NO.	OWNERSHIPS	SHEET NO.
1	SARAH A. DIEHL	2-3
2	STEWART STAIR - ET. AL.	3-4
3	EUGENE L. STAGGS	3-4
4	STATE OF MONTANA	4-5
5	CARL HAGEMANN	4-5
6	WILLIAM M. CROWLEY	5-6
7	N. R. RY.	5-6
8	WILMER & ANN DOHRMANN	6-7-8
9	PETER & RUTH SCHIEFFER	2

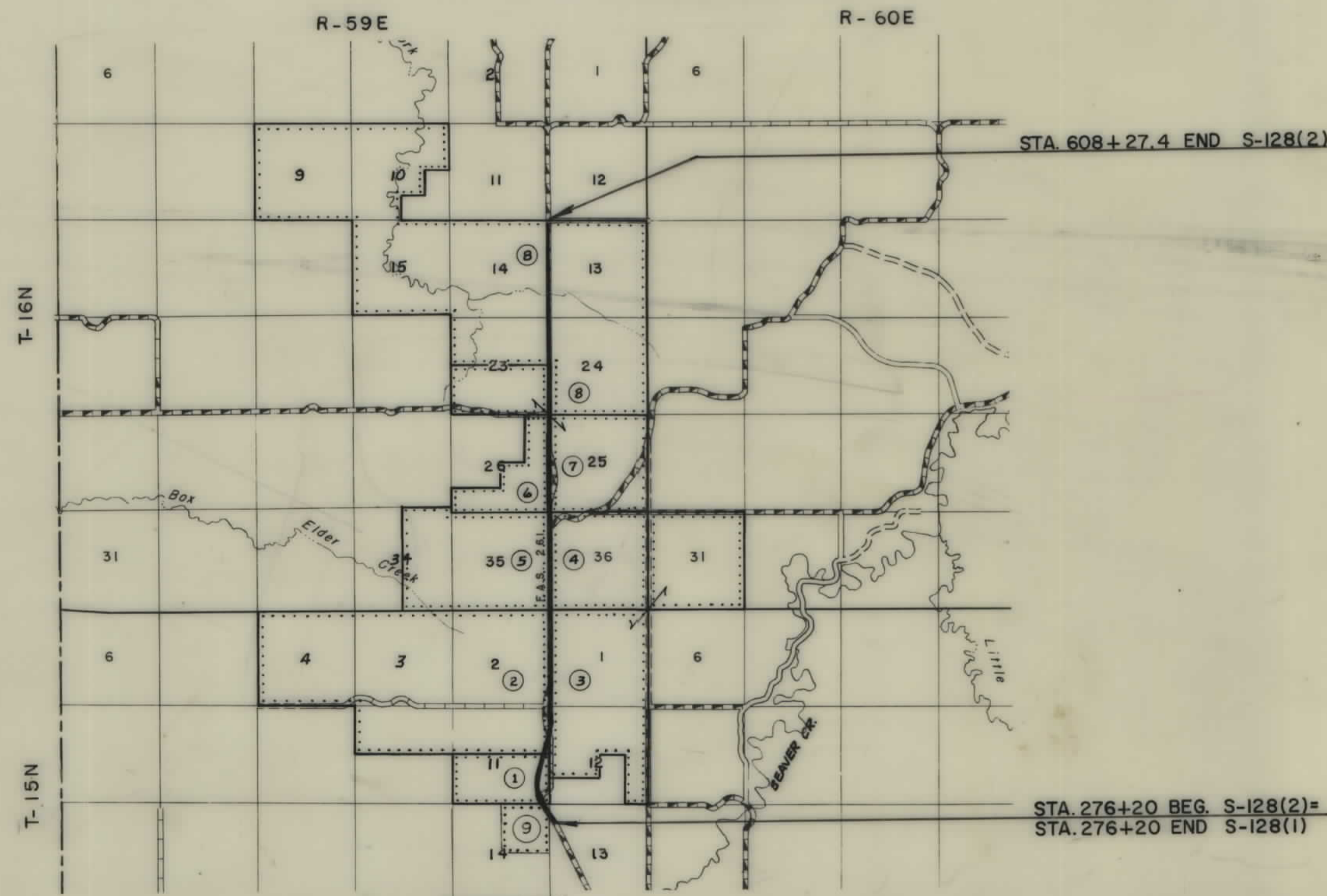

OWNERSHIPS

PARCEL	NAME	ADDRESS	TOTAL AREA	GROSS R/W AREA	P.T.W. AREA	AREA TO BE ACQUIRED	REMAINDER	
							LEFT	RIGHT
1	SARAH A. DIEHL	UNKNOWN	320.0 AC.	9.58 AC.	0.28 AC.	9.30 AC.	284.19 AC.	26.23 AC.
9	PETER B. & RUTH A. SCHIEFFER	WIBAUX, MONT.	160.0 AC.	3.13 AC.	0.49 AC.	2.64 AC.	156.87 AC.	

FED. ROAD DIST. NO.	STATE	FED. AID PROJECT NUMBERS		STATE NO.	SHEET NO.	TOTAL SHEETS
		CONST. NO.	R/W NO.			
8	MONT.		S-128 (2)	3128-02	2	8



CONSTRUCTION LIMITS		STATE OF MONTANA	
TOP OF CUT	-----	STATE HIGHWAY COMMISSION	
TOE OF FILL	-----	LAND REQUIRED FOR RIGHT OF WAY	
MAP TRANS. TO R/W		WIBAUX COUNTY	
MAP REVISED	8-22-66	SCALE 1"=200' MAP COMPLETED	
STATE APPROVAL	7/22/68, B-30-66		

OWNERSHIPS								
PARCEL	NAME	ADDRESS	TOTAL AREA	GROSS R/W AREA	P.T.W. AREA	AREA TO BE ACQUIRED	REMAINDER	
							LEFT	RIGHT
1	SARAH A. DIENL	UNKNOWN	320.0 AC.	9.58 AC.	0.28 AC.	9.30 AC.	284.19 AC.	26.23 AC.
2	STEWART STAIR ET AL.	GERVAIS, OREGON	2566.40 AC.	11.24 AC.	2.29 AC.	8.95 AC.	2547.65 AC.	7.51 AC.
3	EUGENE L. STAGGS	WIBAUX, MONT.	1759.48 AC.	16.92 AC.	5.52 AC.	11.40 AC.		1742.56 AC.

FED. ROAD DIST. NO.	STATE	FED. AID PROJECT NUMBERS		STATE NO.	SHEET NO.	TOTAL SHEETS
		CONST. NO.	P.W. NO.			
	MONT.		S-128 (2)	3128-02	3	8

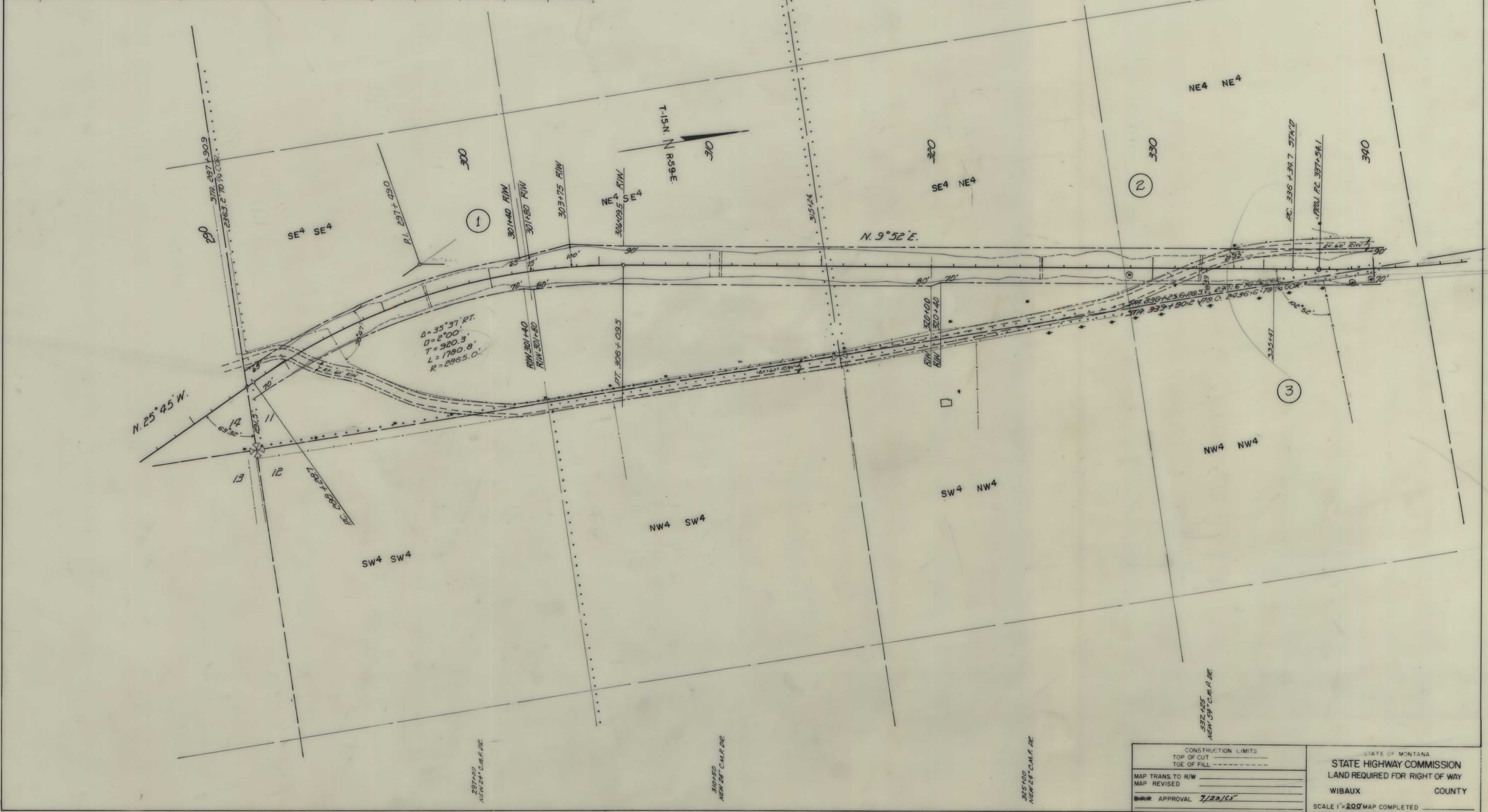

CONSTRUCTION LIMITS TOP OF CUT _____ TOE OF FILL _____ MAP TRANS. TO R/W _____ MAP REVISED _____ APPROVAL <u>7/28/55</u>	STATE OF MONTANA STATE HIGHWAY COMMISSION LAND REQUIRED FOR RIGHT OF WAY WIBAUX COUNTY SCALE 1"=200' MAP COMPLETED _____
---	--

PARCEL	NAME	ADDRESS	OWNERSHIPS					REMAINDER		
			TOTAL AREA	GROSS R/W AREA	P.T.W. AREA	AREA TO BE ACQUIRED	LEFT	RIGHT		
2	STEWART STAIR - ET AL.	GERVAIS, OREGON	2,566.40 AC.	11.24 AC.	2.29 AC.	8.95 AC.	2,547.65 AC.	7.21 AC.		
3	EUGENE L. STAGGS	WIBAUX, MONT.	1,759.48 AC.	16.92 AC.	5.52 AC.	11.40 AC.		1,742.56 AC.		
4	STATE OF MONTANA		640. AC.	16.90 AC.		16.90 AC.		623.10 AC.		
5	CARL HAGEMANN	WIBAUX, MONT.	970.72 AC.	2.80 AC.	1.87 AC.	0.93 AC.	967.92 AC.			

FED. ROAD DIST. NO.	STATE	FED. AID PROJECT NUMBERS		STATE NO.	SHEET NO.	TOTAL SHEETS
		CONST. NO.	R/W NO.			
8	MONT.		S-128 (2)	3128-02	4	8

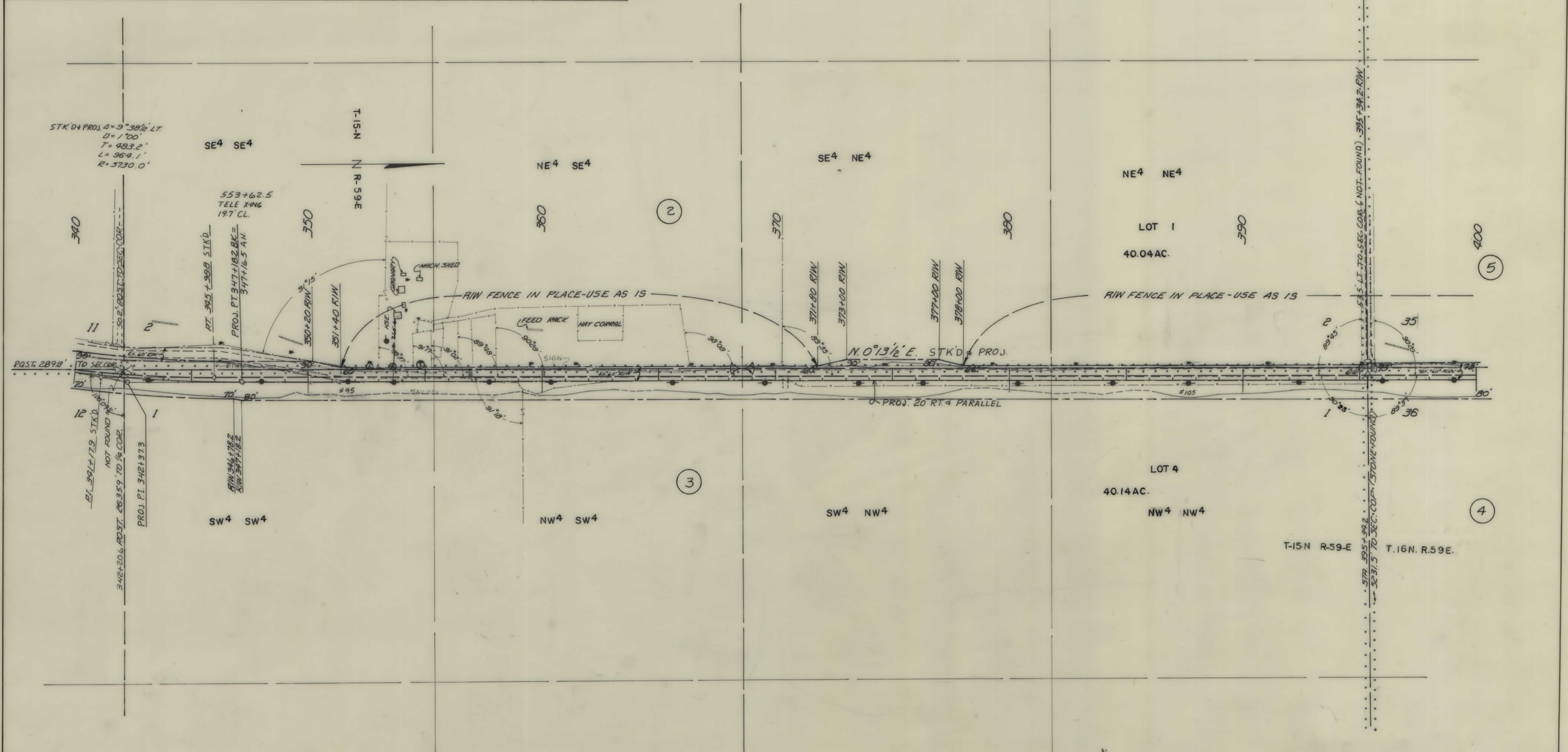

352+50 NEW 24" C.M.P. DE

355+98 NEW 8" S.P.C.

389+00 NEW 24" C.M.P. DE

CONSTRUCTION LIMITS TOP OF CUT TOE OF FILL	
MAP TRANS. TO R/W	
MAP REVISED	
B.P.R. APPROVAL	7/22/66 - 8/25/65 - 7/1/66

STATE OF MONTANA
STATE HIGHWAY COMMISSION
LAND REQUIRED FOR RIGHT OF WAY
WIBAUX COUNTY

SCALE 1"=200' MAP COMPLETED

PARCEL	NAME	ADDRESS	OWNERSHIPS					REMAINDER		
			TOTAL AREA	GROSS R/W AREA	P.T.W. AREA	AREA TO BE ACQUIRED	LEFT	RIGHT	LEFT	RIGHT
4	STATE OF MONTANA		640.0 AC.	16.90 AC.		16.90 AC.		623.10 AC.		
5	CAEL HAGEMANN	WIBAUX, MONT.	970.72 AC.	2.80 AC.	1.87 AC.	0.93 AC.	967.92 AC.			
6	WILLIAM M. CEDWLEY	447 So. 20th St. - La CROSSE, WISCONSIN	320.0 AC.	3.69 AC.	0.95 AC.	2.74 AC.	316.31 AC.			
7	NORTHERN PACIFIC RAILWAY CO.	ST. PAUL, MINNESOTA	960.0 AC.	17.98 AC.	5.37 AC.	12.61 AC.	318.10 AC.	623.92 AC.		

FED. ROAD DIST. NO.	STATE	FED. AID PROJECT NUMBERS		STATE NO.	SHEET NO.	TOTAL SHEETS
		CONST. NO.	R/W NO.			
8	MONT.		S-128 (2)	3128-02	5	8

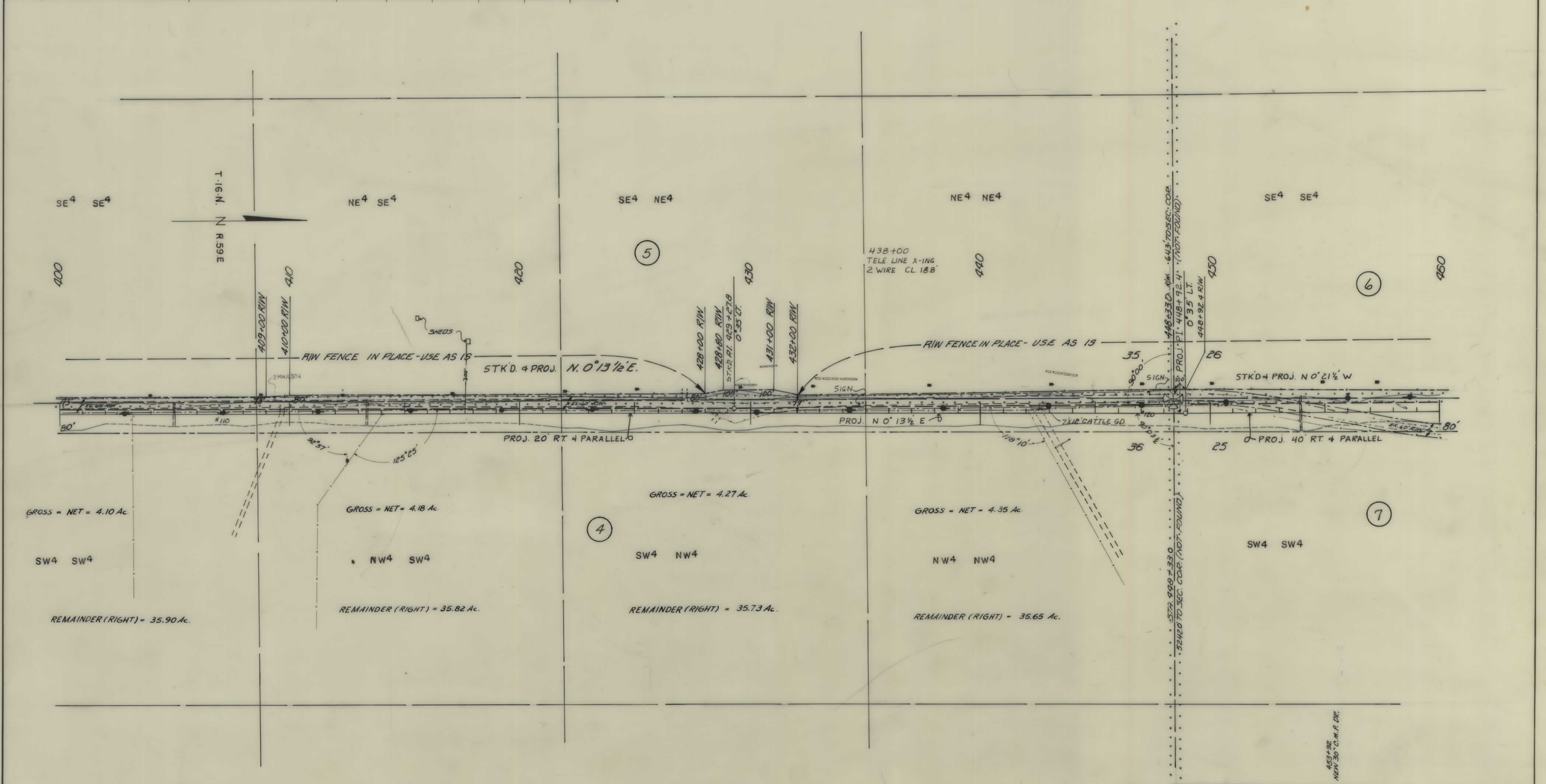

409+00
NEW 24' C.M.A. DE

413+33
NEW 48' C.M.A. DE

CONSTRUCTION LIMITS TOP OF CUT TOE OF FILL	STATE OF MONTANA STATE HIGHWAY COMMISSION LAND REQUIRED FOR RIGHT OF WAY WIBAUX COUNTY
MAP TRANS TO R/W MAP REVISED	
B.P.R. APPROVAL 7/22/65 - 8/25/65 10/14/65	SCALE 1"=200' MAP COMPLETED

OWNERSHIPS

PARCEL	NAME	ADDRESS	TOTAL AREA	GROSS R/W AREA	P.T.W. AREA	AREA TO BE ACQUIRED	REMAINDER	
							LEFT	RIGHT
6	WILLIAM M. CROWLEY	475.20th ST. - LACROSSE, WISCONSIN	320.0 AC.	3.69 AC.	0.95 AC.	2.74 AC.	316.31 AC.	
7	NORTHERN PACIFIC RAILWAY CO.	ST. PAUL, MINNESOTA	960.0 AC.	17.98 AC.	5.37 AC.	12.61 AC.	318.10 AC.	623.92 AC.
8	WILMEE & ANN DOHRMANN	WIBAUX, MONT.	4053.80 AC.	34.73 AC.	12.96 AC.	21.77 AC.	2756.87 AC.	1262.28 AC.

FED. ROAD DIST. NO.	STATE	FED. AID PROJECT NUMBERS		STATE NO.	SHEET NO.	TOTAL SHEETS
		CONST. NO.	R/W NO.			
8	MONT.		S-128 (2)	3128-02	6	8

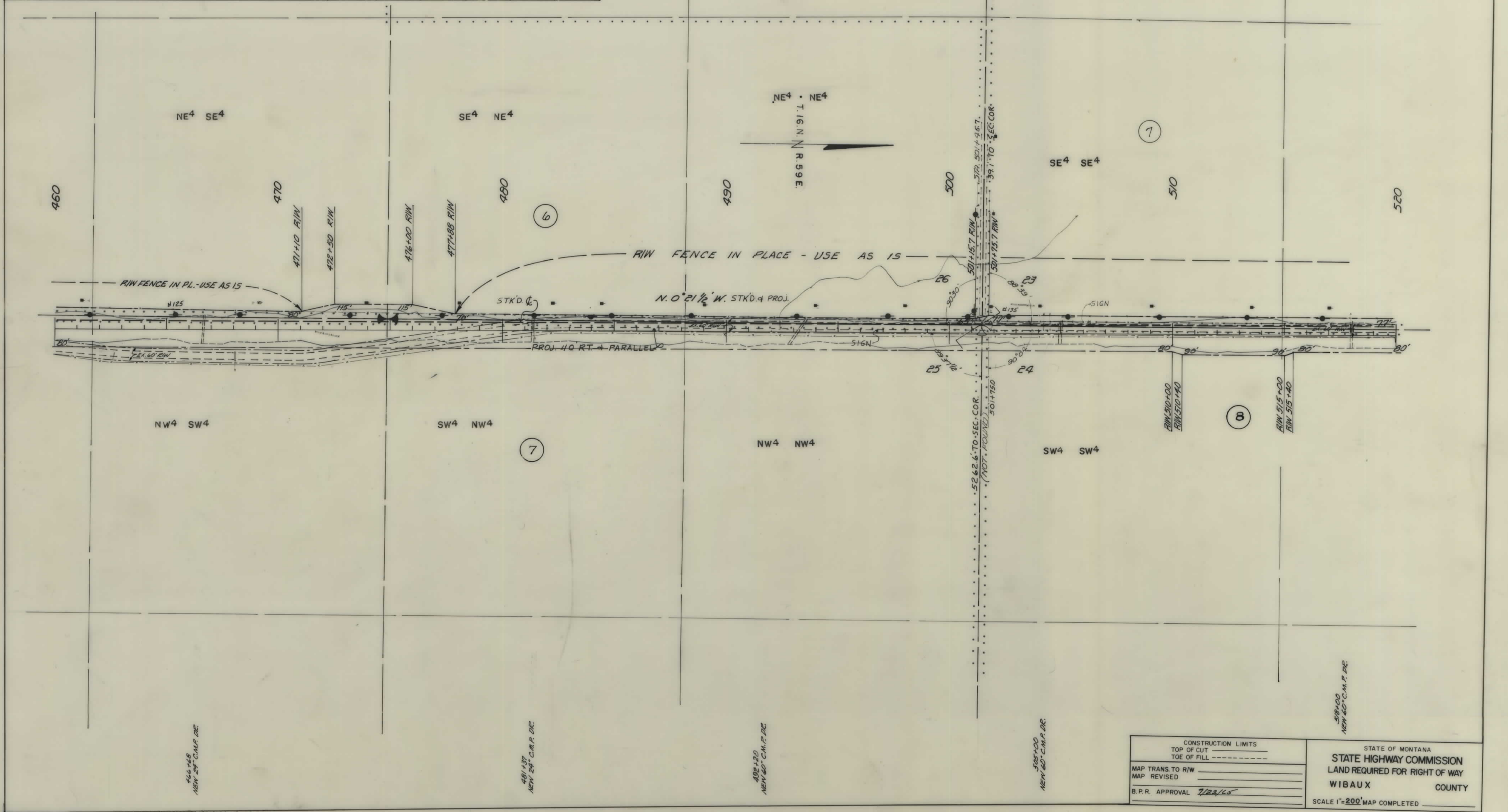

CONSTRUCTION LIMITS TOP OF CUT _____ TOE OF FILL _____	STATE OF MONTANA STATE HIGHWAY COMMISSION LAND REQUIRED FOR RIGHT OF WAY WIBAUX COUNTY
MAP TRANS. TO R/W _____ MAP REVISED _____ B.P.R. APPROVAL 7/22/65	SCALE 1"=200' MAP COMPLETED _____

OWNERSHIPS

PARCEL	NAME	ADDRESS	TOTAL AREA	GROSS R/W AREA	P.T.W. AREA	AREA TO BE ACQUIRED	REMAINDER	
							LEFT	RIGHT
8	WILMER FANN DOHEMANN	WIBAUX, MONT.	SEE SHEET NO. 6					

FED. ROAD DIST. NO.	STATE	FED. AID PROJECT NUMBERS		STATE NO.	SHEET NO.	TOTAL SHEETS
		CONST. NO.	R/W NO.			
8	MONT.		S-128 (2)	3128-02	7	8

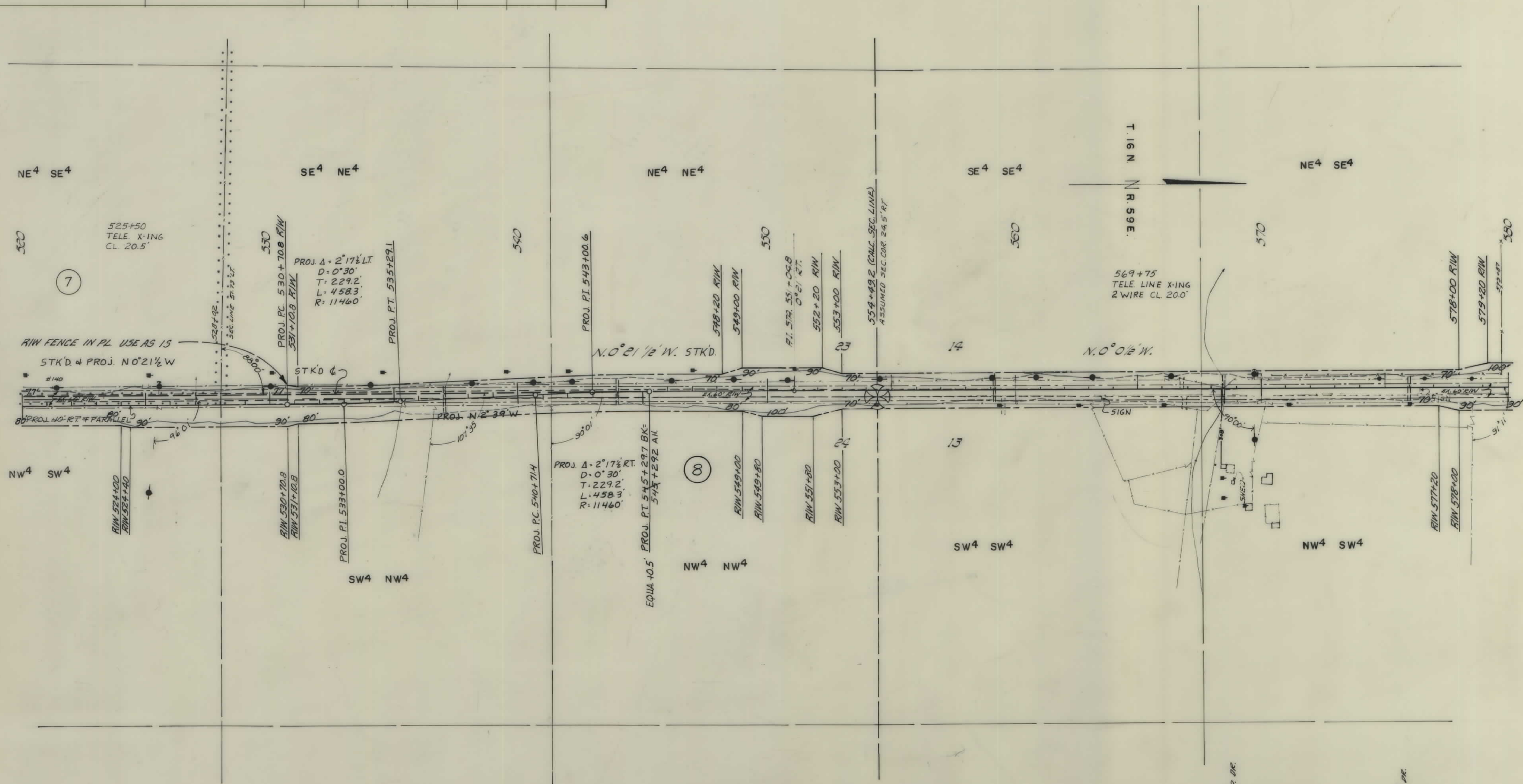

537+00
NEW 24" C.M.P. DR.

544+00
NEW 24" C.M.P. DR.

549+00
NEW 24" C.M.P. DR.

568+00
NEW 24" C.M.P. DR.

574+00
NEW 24" C.M.P. DR.

CONSTRUCTION LIMITS TOP OF CUT _____ TOE OF FILL _____		STATE OF MONTANA STATE HIGHWAY COMMISSION LAND REQUIRED FOR RIGHT OF WAY WIBAUX COUNTY
MAP TRANS. TO R/W _____	SCALE 1" = 200' MAP COMPLETED _____	
MAP REVISED _____		
B.P.R. APPROVAL <u>7/22/65</u>		

OWNERSHIPS								
PARCEL	NAME	ADDRESS	TOTAL AREA	GROSS R/W AREA	P.T.W. AREA	AREA TO BE ACQUIRED	REMAINDER	
							LEFT	RIGHT
8	WILMCE & ANN DORNEMANN	WIBAUX, MONT.	SEE	SHEET	NO. 6			

FED. ROAD ST. NO.	STATE	FED. AID PROJECT NUMBERS		DATE	SHEET NO.	TOTAL SHEETS
		CONST. NO.	P.A. NO.			
8	MONT.	S-128	(2)	3/28-02	8	8

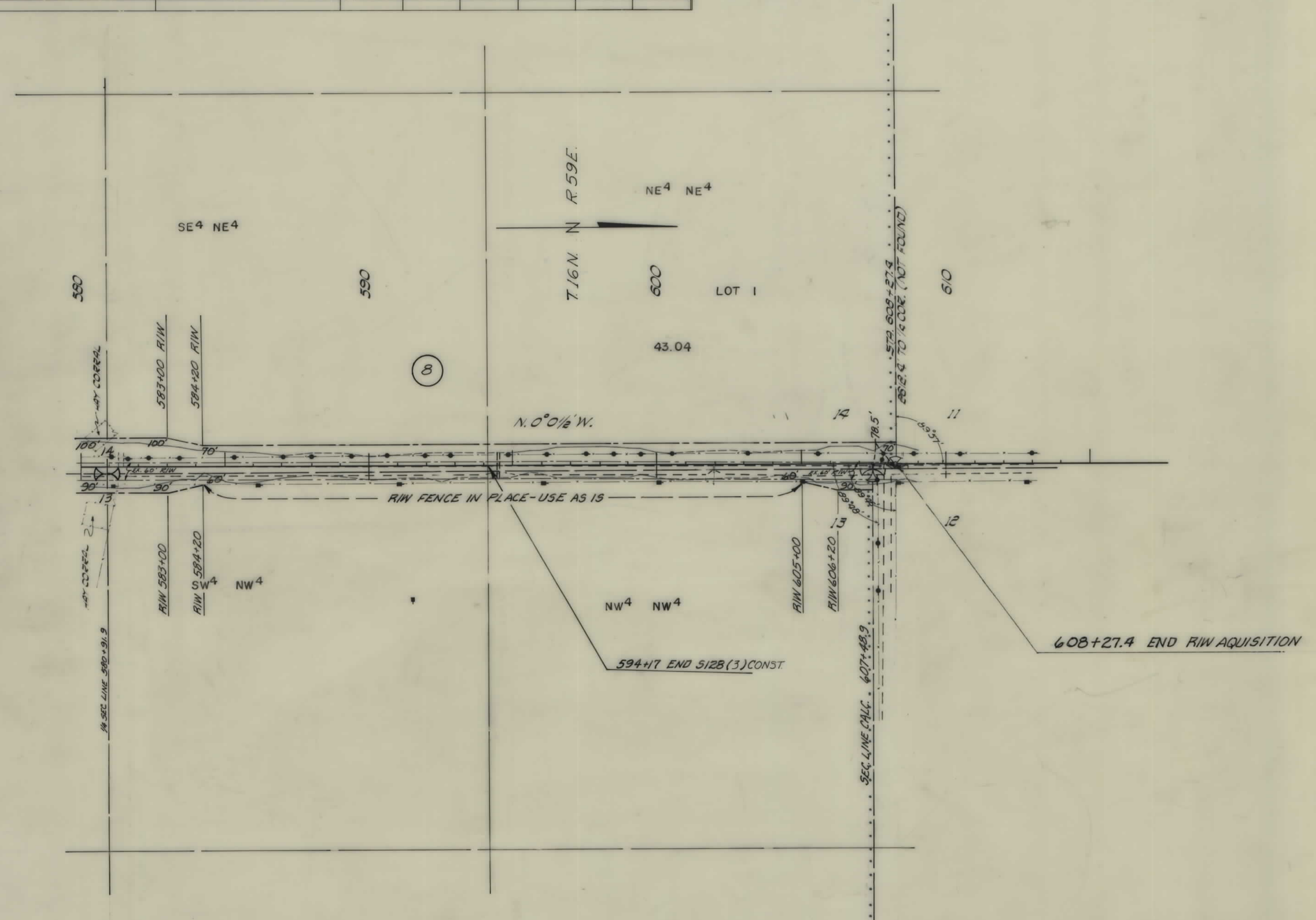

594+59
NEW 54" CMP DE

CONSTRUCTION LIMITS TOP OF CUT _____ TOE OF FILL _____	STATE OF MONTANA STATE HIGHWAY COMMISSION LAND REQUIRED FOR RIGHT OF WAY WIBAUX COUNTY
MAP TRANS TO R/W _____ MAP REVISED _____	SCALE 1"=200' MAP COMPLETED _____
B.P.R. APPROVAL <u>7/22/65</u>	