

PLANS

NOT

TO

SCALE

FED. ROAD DIST. NO.	STATE	FED. AID PROJECT NUMBERS		STATE NO.	SHEET NO.	TOTAL SHEETS
		CONST. NO.	R/W NO.			
8	MONT.		S-417(2)	3417-02	1	8

ANTELOPE - COALRIDGE

STATE OF MONTANA
STATE HIGHWAY COMMISSION

RIGHT OF WAY PLAN OF
FEDERAL AID PROJECT NO. S-417(2) R/W
S-417() CONST.
ANTELOPE - COALRIDGE

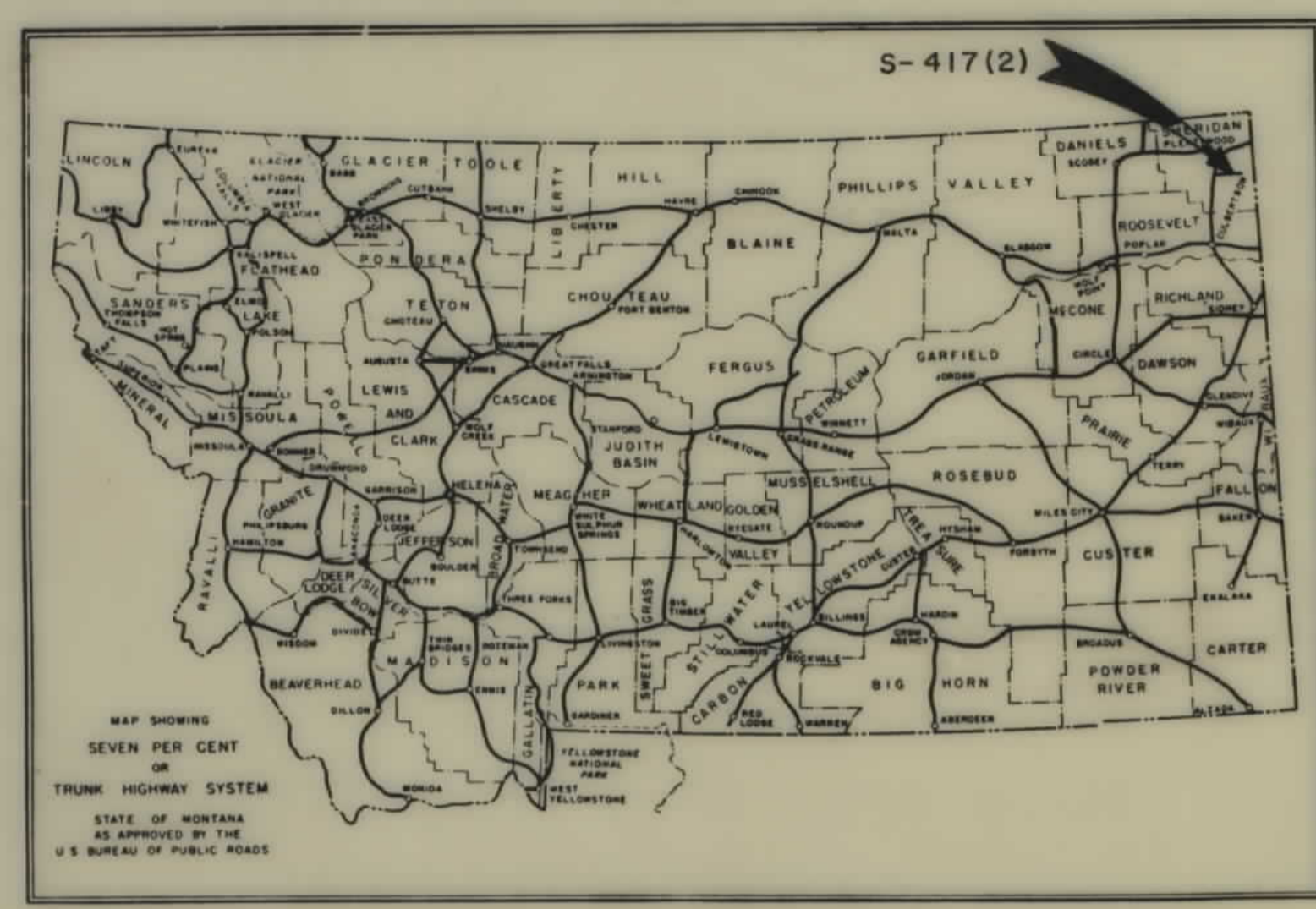

CONVENTIONAL SIGNS

STATE AND NATIONAL LINE.....	-----
COUNTY LINE.....	-----
CITY, VILLAGE OR BOROUGH LINE.....	-----
TOWNSHIP LINE.....	-----
SECTION LINE.....	-----
RESERVATION LINE.....	-----
FENCE LINE.....	-----
GUARD RAIL.....	-----
OWNERSHIP BOUNDARY.....	-----
RIGHT OF WAY LINE.....	-----
RIGHT OF WAY LINE FENCED.....	-----
TRAVELED WAY.....	-----
RAILROADS.....	-----
RETAINING WALLS.....	-----
BASE OR SURVEY LINE.....	-----
LEVEE.....	-----
CULVERTS IN PLACE (PLAN).....	-----
NEW CULVERTS (PLAN).....	-----
NEW CULVERTS (PROFILE).....	-----
TROLLEY POLE.....	-----
POWER POLE.....	-----
TELEPHONE OR TELEGRAPH POLE.....	-----
MARSH.....	-----
DITCH.....	-----
RIPRAP.....	-----
BRIDGE.....	-----
SECTION CORNER.....	FOUND UNFOUND
1/4 SECTION CORNER.....	FOUND UNFOUND
1/16 CORNER.....	FOUND UNFOUND
CENTER OF SECTION.....	⑤
CONTROL OF ACCESS WITH FENCE.....	-----
CONTROL OF ACCESS WITHOUT FENCE.....	-----
PARCEL NUMBER.....	②
CATTLE GUARD.....	-----
GATE IN FENCE.....	-----
CONSTRUCTION LIMITS.....	CUT FILL

STA. 0+12.0 BEG. S-417(2) ⇐
STA. 830+94.6 ON F.A.P. 193 D

STA. 385+18.3 END S-417(2)

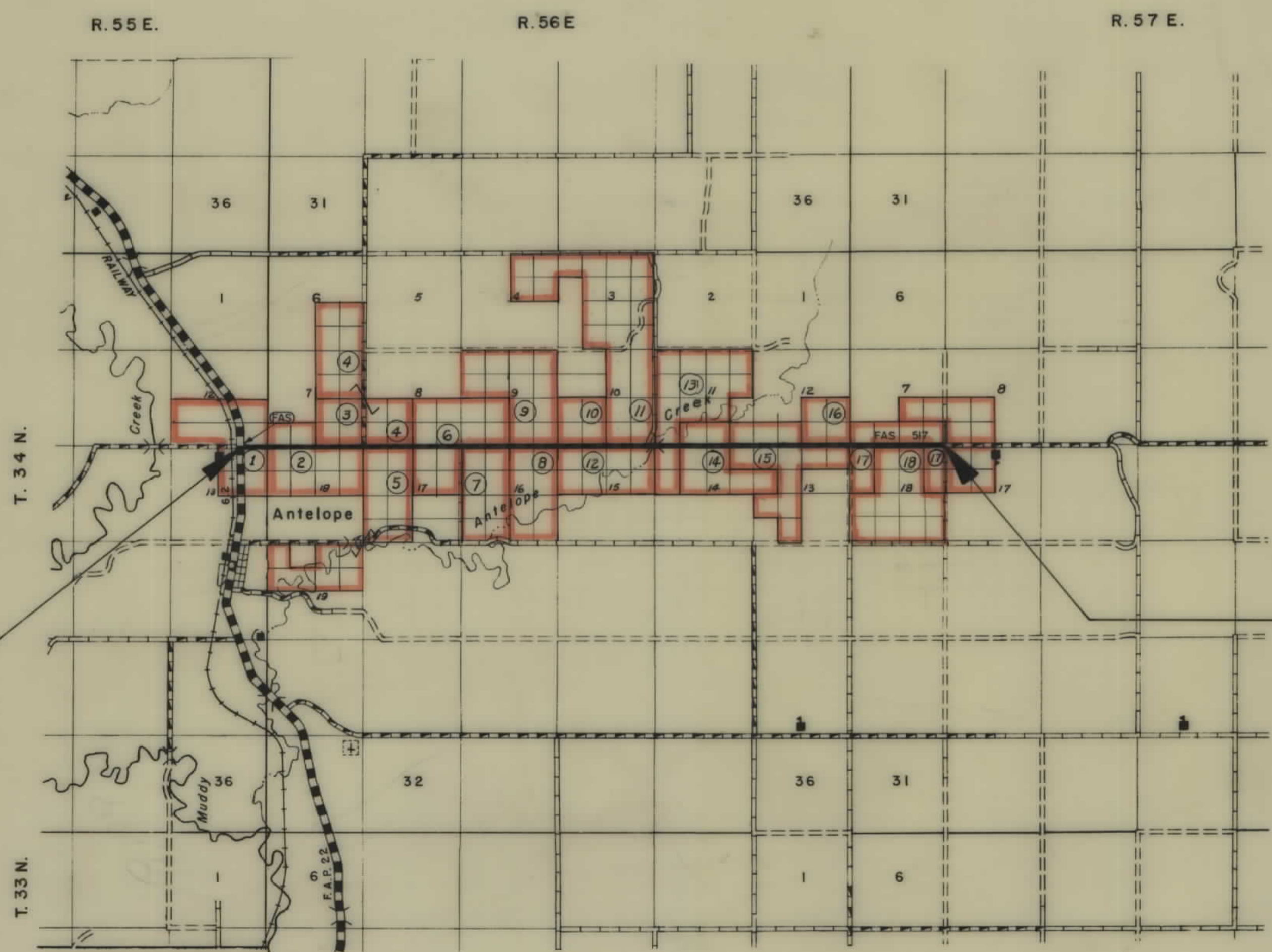

OWNERSHIPS

PARCEL	NAME	ADDRESS	TOTAL AREA	TAKING	LT-REMAINDER-RT
2	MILD & MINNIE ARNEKLEV	167 W. AVE. RAMONA SAN CLEMENTE CALIFORNIA	392.12 AC	12.91 AC	75.02 304.19
3	VALBORG THORESEN	PLENTYWOOD, MONT.	160.0 AC	2.51 AC	157.49
4	MINNIE IVERSON - CONTRACT FOR DEED TO - GERALD E. & NORMAN L. IVERSON	PLENTYWOOD, MONT.	480 AC	2.61 AC	477.39
5	VELAND & SONS	ANTELOPE, MONT.	595.52 AC	5.25 AC	590.27
6	PAUL & CAROLINE PARFART	ANTELOPE, MONT.	480 AC	11.06 AC	154.05 314.89

FED. ROAD DIST. NO.	STATE	FED. AID PROJECT NUMBERS		STATE NO.	SHEET NO.	TOTAL SHEETS
		CONST. NO.	R/W NO.			
8	MONT.		S-417(2)	3417-02	3	8

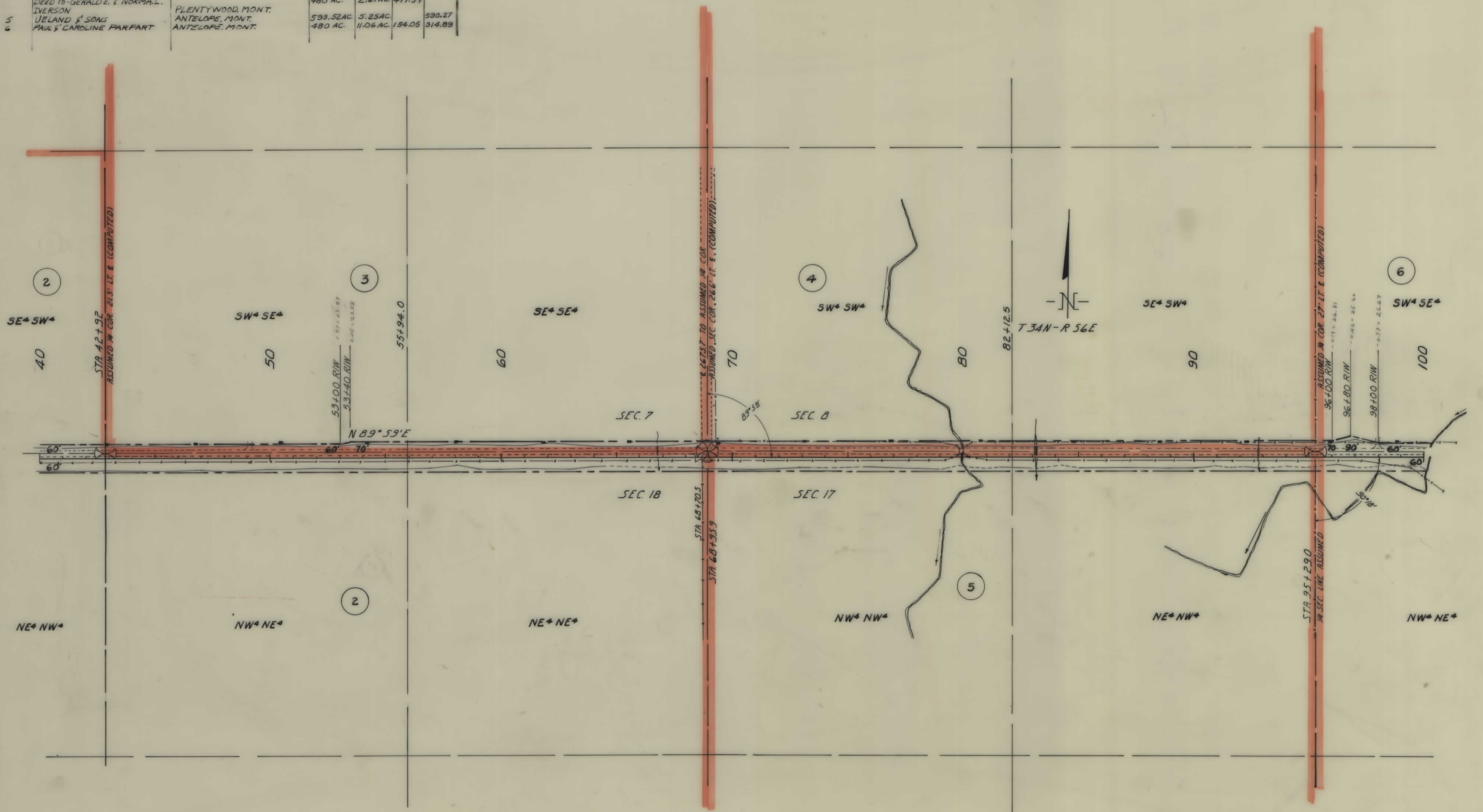

CONSTRUCTION LIMITS TOP OF CUT TOE OF FILL	STATE OF MONTANA STATE HIGHWAY COMMISSION LAND REQUIRED FOR RIGHT OF WAY SHERIDAN COUNTY
MAP TRANS. TO R/W MAP REVISED	SCALE 1"=200' MAP COMPLETED
B-P-R APPROVAL 6/7/63	

OWNERSHIPS

PARCEL	NAME	ADDRESS	TOTAL AREA	TAKING	LT-REMAINDER-RT
6	PAUL & CAROLINE PARPART	ANTELOPE, MONT.	480 AC.	11.06 AC.	154.05
7	KIRSTINE LARSEN	708 SO. 6TH ST. WEST, MISSOULA, MONT.	320 AC.	3.41 AC.	314.59
8	STATE OF MONTANA		320 AC.	6.09 AC.	313.91
9	DANIEL D. DANIELSON	ANTELOPE, MONT.	480 AC.	3.68 AC.	476.32

FED. ROAD DIST. NO.	STATE	FED. AID PROJECT NUMBERS		STATE NO.	SHEET NO.	TOTAL SHEETS
		CONST. NO.	R/W NO.			
8	MONT.		S-417 (2)	3417-02	4	8

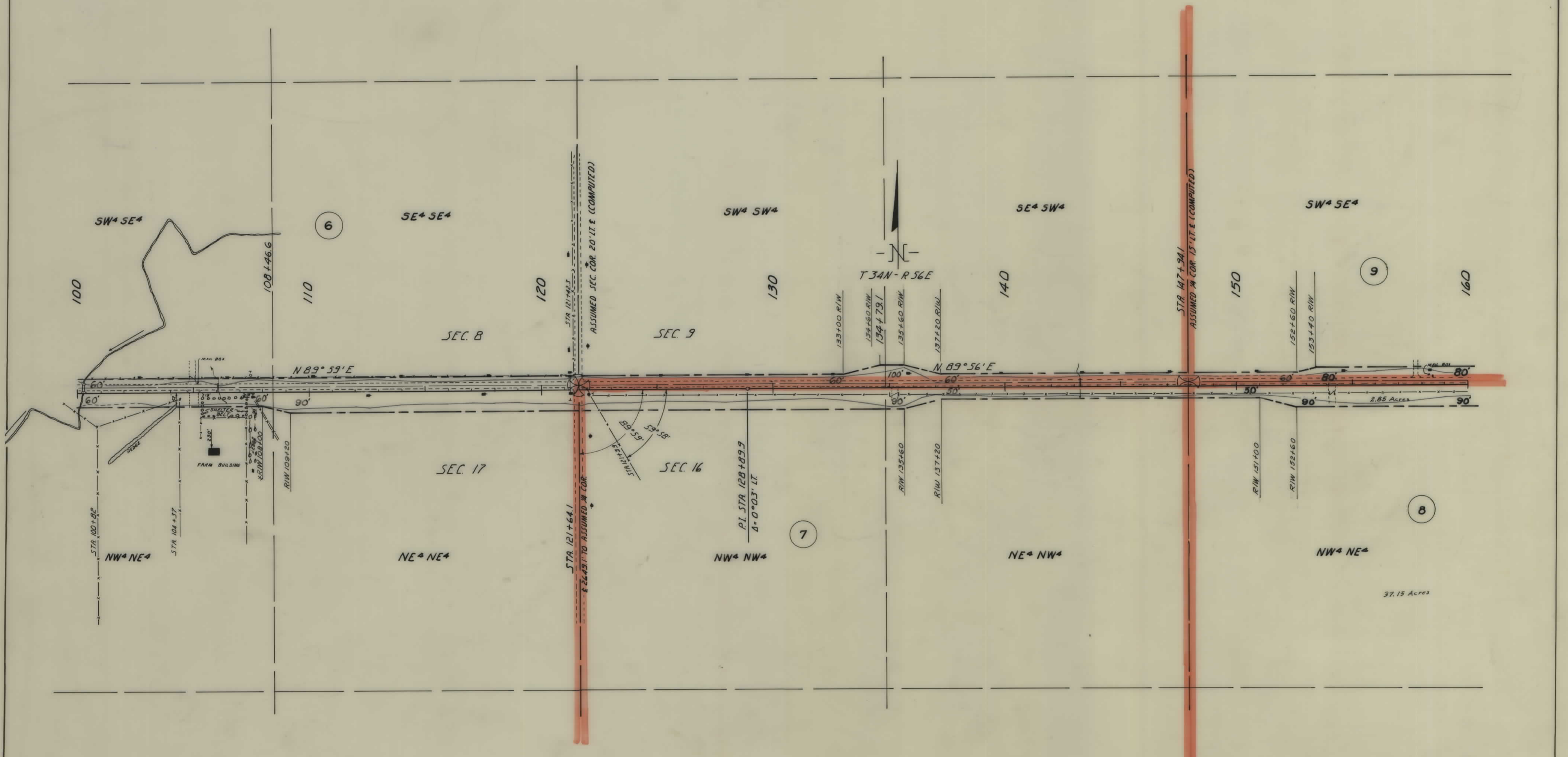

CONSTRUCTION LIMITS TOP OF CUT ----- TOE OF FILL -----	STATE OF MONTANA STATE HIGHWAY COMMISSION LAND REQUIRED FOR RIGHT OF WAY SHERIDAN COUNTY
MAP TRANS. TO R/W _____	SCALE 1"=200' MAP COMPLETED _____
MAP REVISED _____	
B.P.R. APPROVAL <i>6/7/82</i>	

OWNERSHIPS

PARCEL	NAME	ADDRESS	TOTAL AREA	TAKING	LT-REMAINDER-RT
8	STATE OF MONTANA	ANTELOPE, MONT.	320 AC.	6.09 AC.	313.91
9	DANIEL O. DANIELSON	ANTELOPE, MONT.	480 AC.	3.68 AC.	476.32
10	AXEL ROMSTAD, DECEASED. ADOLPH ROMSTAD, EXECUTOR	ANTELOPE, MONT.	160.0 AC.	3.25 AC.	156.75
11	KNUTE HOVEI	PLENTYWOOD, MONT.	989 AC.	3.22 AC.	992.78
12	INGER PETERSEN	ANTELOPE, MONT.	520 AC.	10.84 AC.	509.16

FED ROAD DIST NO	STATE	FED AID PROJECT NUMBERS		STATE NO	SHEET NO	TOTAL SHEETS
		CONST NO	R/W NO			
8	MONT		S-417-(2)	3417-02	5	8

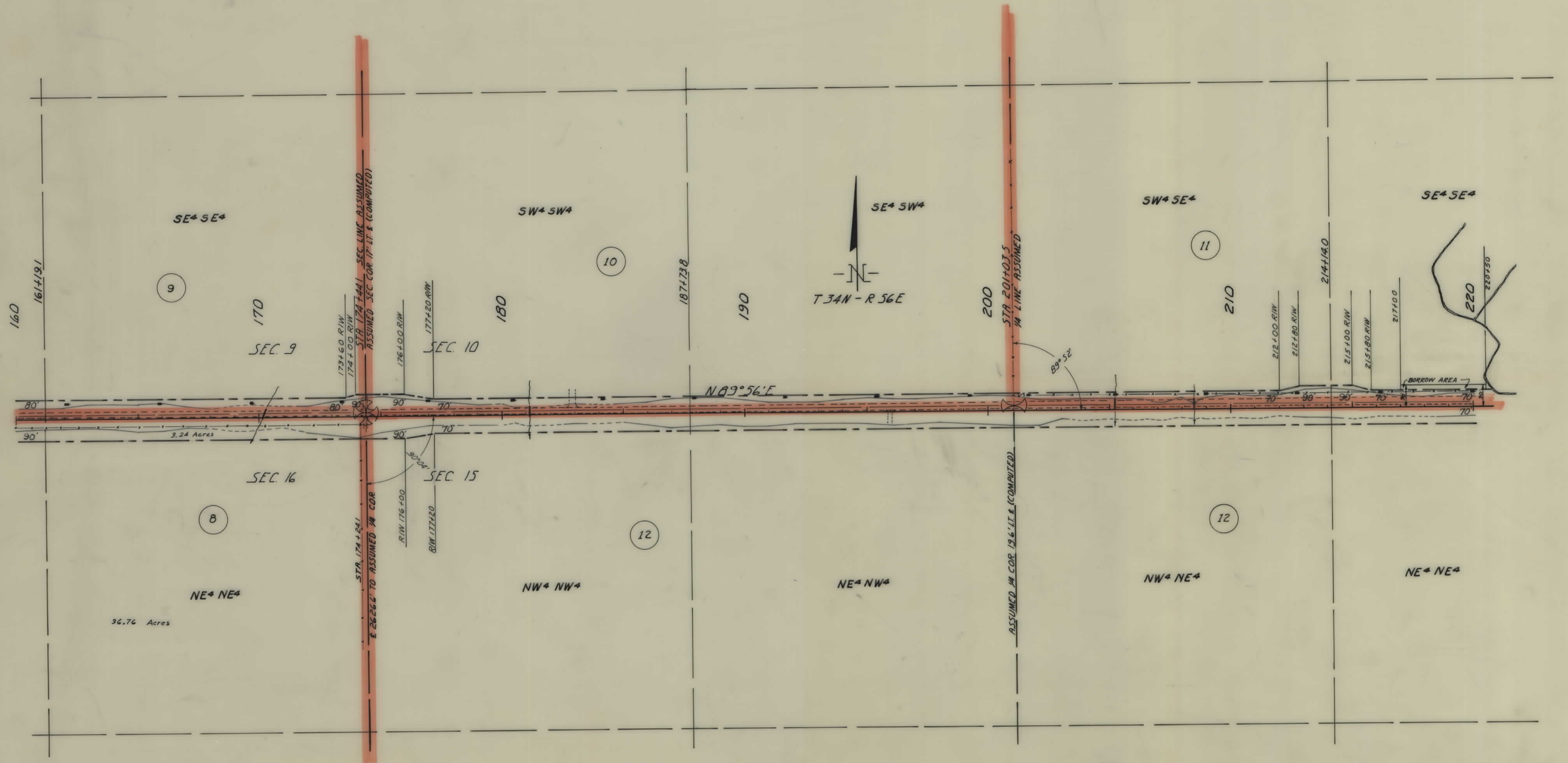

CONSTRUCTION LIMITS TOP OF CUT _____ TOE OF FILL _____	STATE OF MONTANA STATE HIGHWAY COMMISSION LAND REQUIRED FOR RIGHT OF WAY
MAP TRANS TO R/W _____ MAP REVISED _____	SHERIDAN COUNTY
APPROVAL <u>4/1/63-10/14/63</u>	SCALE 1"=200' MAP COMPLETED _____

OWNERSHIPS

PARCEL	NAME	ADDRESS	TOTAL AREA	TAKING	LT-REMAINDER-RT
11	KNUTE HOVET	PLENTYWOOD, MONT.	993.0 AC.	3.22 AC.	995.78
12	INGER PETERSON	ANTELOPE, MONT.	320 AC.	10.84 AC.	309.16
13	MAX P. RASMUSSEN	ANTELOPE, MONT.	560 AC.	4.17 AC.	478.58
14	LEROY LARSH	ANTELOPE, MONT.	320 AC.	8.40 AC.	78.65
15	LEROY & RAY LARSH	ANTELOPE, MONT.	480 AC.	19.08 AC.	116.64

FED. ROAD DIST. NO.	STATE	FED. AID PROJECT NUMBERS		STATE NO.	SHEET NO.	TOTAL SHEETS
		CONST. NO.	R/W NO.			
8	MONT.		S-417 (2)	3417-02	6	8

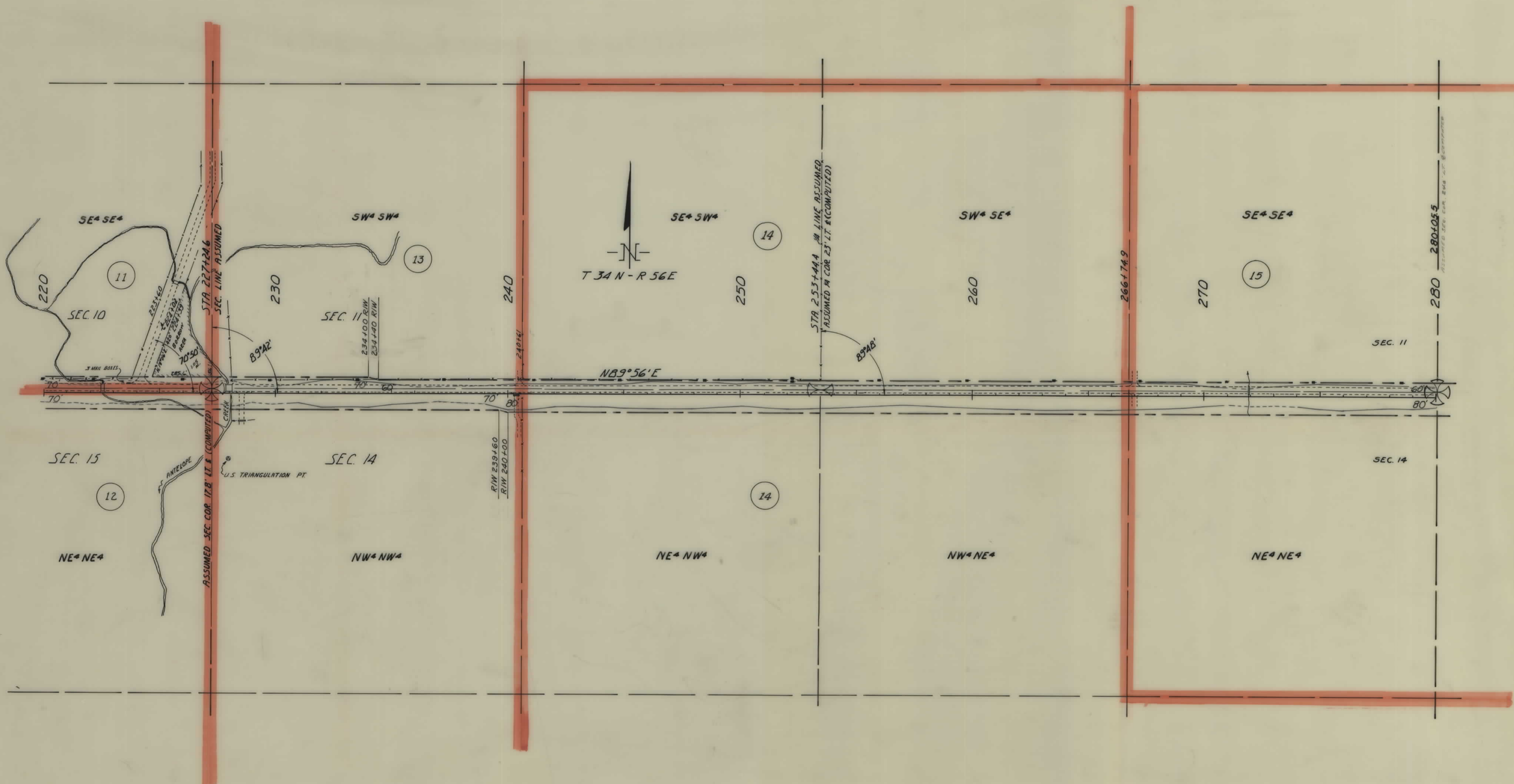

CONSTRUCTION LIMITS TOP OF CUT _____ TOE OF FILL _____	STATE OF MONTANA STATE HIGHWAY COMMISSION LAND REQUIRED FOR RIGHT OF WAY SHERIDAN COUNTY SCALE 1"=200' MAP COMPLETED _____
MAP TRANS. TO R/W _____	
MAP REVISED _____	
B.E.R. APPROVAL <u>6/7/13-10/14/13</u>	

FED. ROAD DIST. NO.	STATE	FED. AID PROJECT NUMBERS		STATE NO.	SHEET NO.	TOTAL SHEETS
		CONST. NO.	R/W NO.			
8	MONT.		S-417 (2)	3417-02	7	8

OWNERSHIPS

PARCEL	NAME	ADDRESS	TOTAL AREA	TAKING	LT-REMAINDER-RT.
15	LEROY & RAY LARSH	ANTELOPE, MONT.	480 AC.	19.08 AC.	16.64
16	EBBA ANDERSON	ANTELOPE, MONT.	160 AC.	2.36 AC.	157.64
17	ALVIN CHRISTENSEN & MILLIE CHRISTENSEN	ANTELOPE, MONT. PLENTYWOOD, MONT.	310.36 AC.	13.22 AC.	149.29

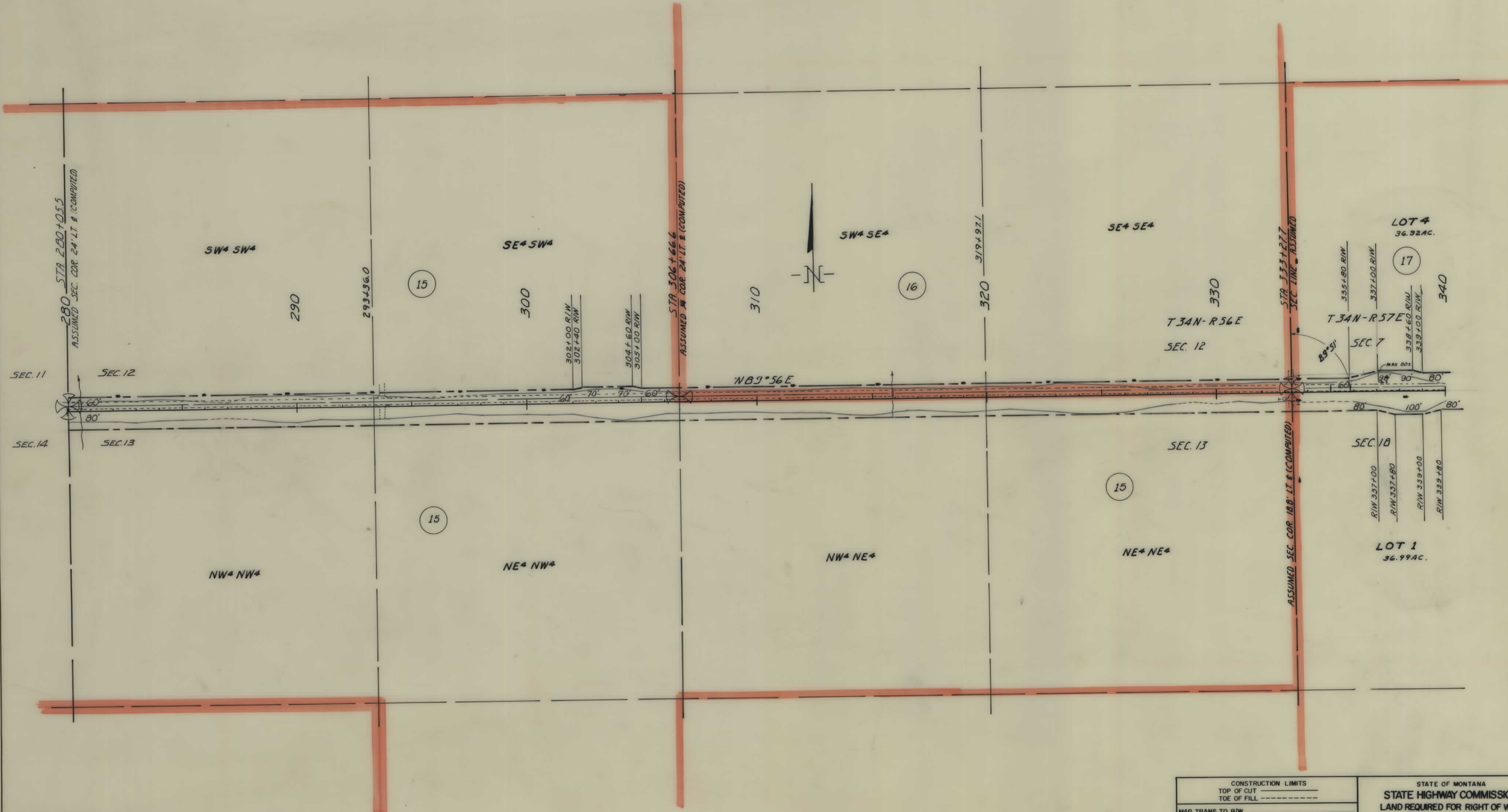

CONSTRUCTION LIMITS TOP OF CUT _____ TOE OF FILL _____	STATE OF MONTANA STATE HIGHWAY COMMISSION LAND REQUIRED FOR RIGHT OF WAY
MAP TRANS TO R/W _____ MAP REVISED _____	SHERIDAN COUNTY
B-E-R APPROVAL <u>4/7/63</u>	SCALE 1"=200' MAP COMPLETED _____

OWNERSHIPS

PARCEL	NAME	ADDRESS	TOTAL AREA	TAKING	LT-REMAINDER-RT.
17	ALVIN CHRISTENSEN & MILLIE CHRISTENSEN	ANTELOPE, MONT. PLENTYWOOD, MONT.	310.96 AC.	13.22 AC.	149.23 148.45
18	WILBUR H. & ELOYCE C. DAMSTROM	ANTELOPE, MONT.	474.28 AC.	5.85 AC.	468.43
19	CLEMMENT W. & ARNOLD W. LILJA	ANTELOPE, MONT.	240 AC.	0.90 AC.	
20	PETER J. FLORIN	ANTELOPE, MONT.	160 AC.	1.31 AC.	

FED ROAD DIST NO.	STATE	FED AID PROJECT NUMBERS		STATE NO.	SHEET NO.	TOTAL SHEETS
		CONST. NO.	R/W NO.			
8	MONT.		S-417 (2)	3417-02	8	8

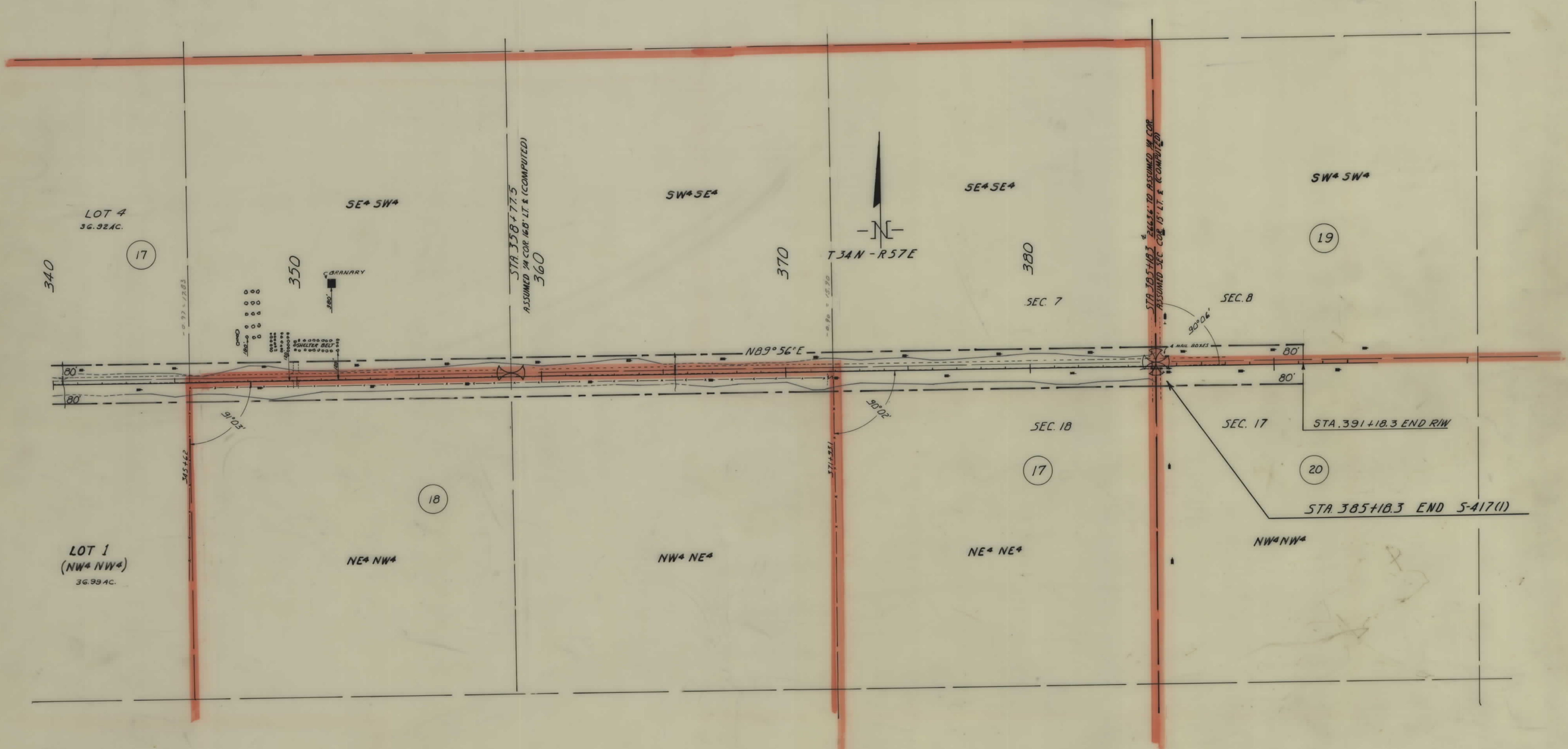

CONSTRUCTION LIMITS TOP OF CUT TOE OF FILL	STATE OF MONTANA STATE HIGHWAY COMMISSION LAND REQUIRED FOR RIGHT OF WAY
MAP TRANS TO R/W	SHERIDAN COUNTY
MAP REVISED	SCALE 1"=200'
B-R-R APPROVAL 4/2/69	MAP COMPLETED