

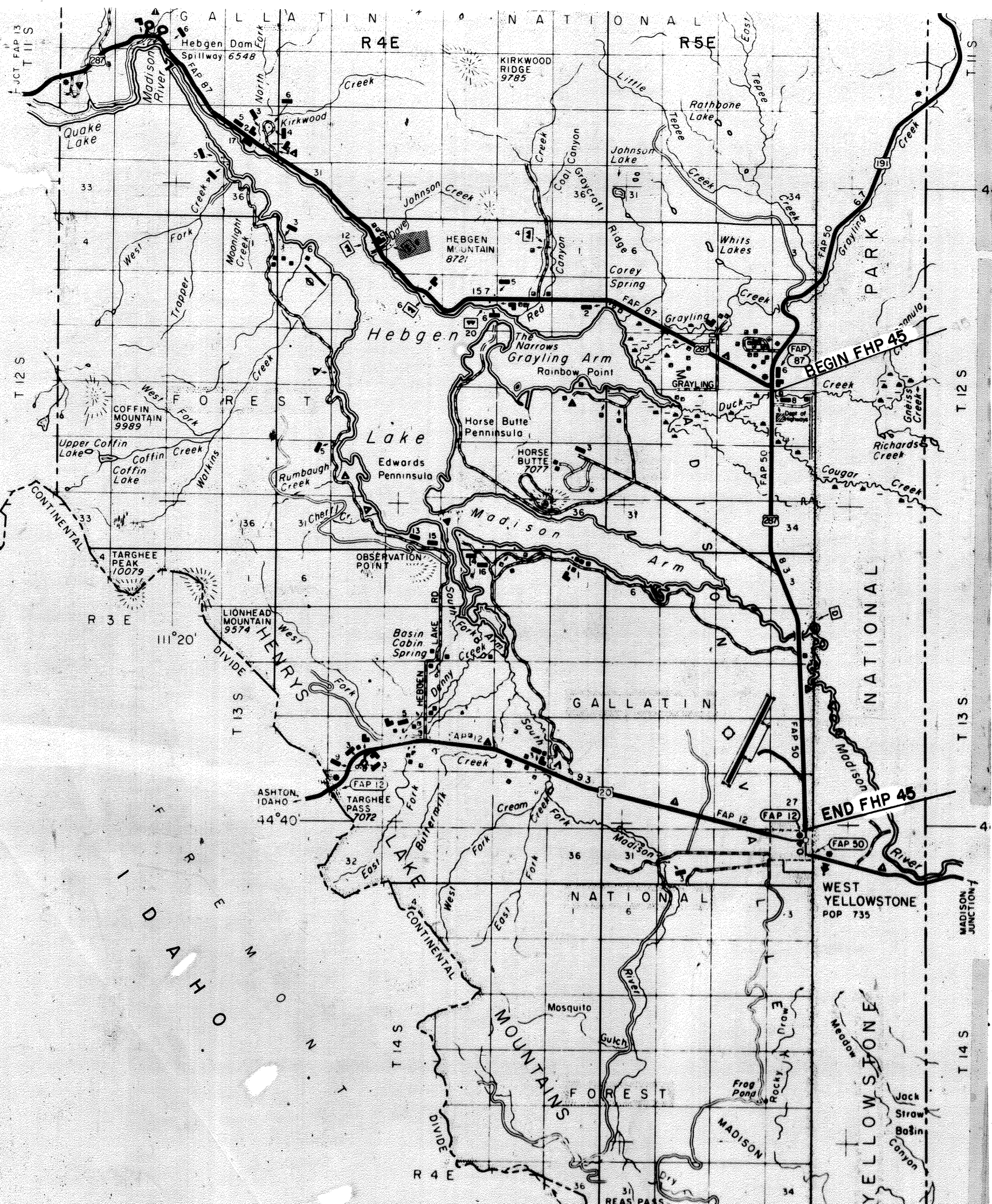

PLANS NOT TO  
SCALE



SHEET 1 OF 8  
 PROJECT FHP 45-3 (1)  
 MADISON RIVER HIGHWAY

RIGHT OF WAY PLANS AFFECTING NATIONAL FOREST  
 SYSTEM LAND IN THE GALLATIN NATIONAL FOREST  
 IN GALLATIN COUNTY, MONTANA

APPROVED FOR RIGHT OF WAY PURPOSES:

FEDERAL HIGHWAY ADMINISTRATION  
*Merlin J. Voegele*  
 MERLIN J. VOEGELE, DISTRICT R/W OFFICER

3-26-85  
 DATE

MONTANA DEPARTMENT OF HIGHWAYS  
*Jack R. Ricker*  
 JACK R. RICKER, CHIEF-RIGHT OF WAY BUREAU

3-26-85  
 DATE

*Gene J. Johnson*  
 FOREST ENGINEER

11/12/85  
 DATE

BASIS OF BEARINGS UNKNOWN  
 NFSL EASEMENT 

U. S. DEPT. OF COMMERCE BUREAU OF PUBLIC ROADS					
STATE	FOREST	ROUTE NO.	SECTION	SHEET NO.	TOTAL SHEETS
Mont.	Gallatin	45	3(1)		

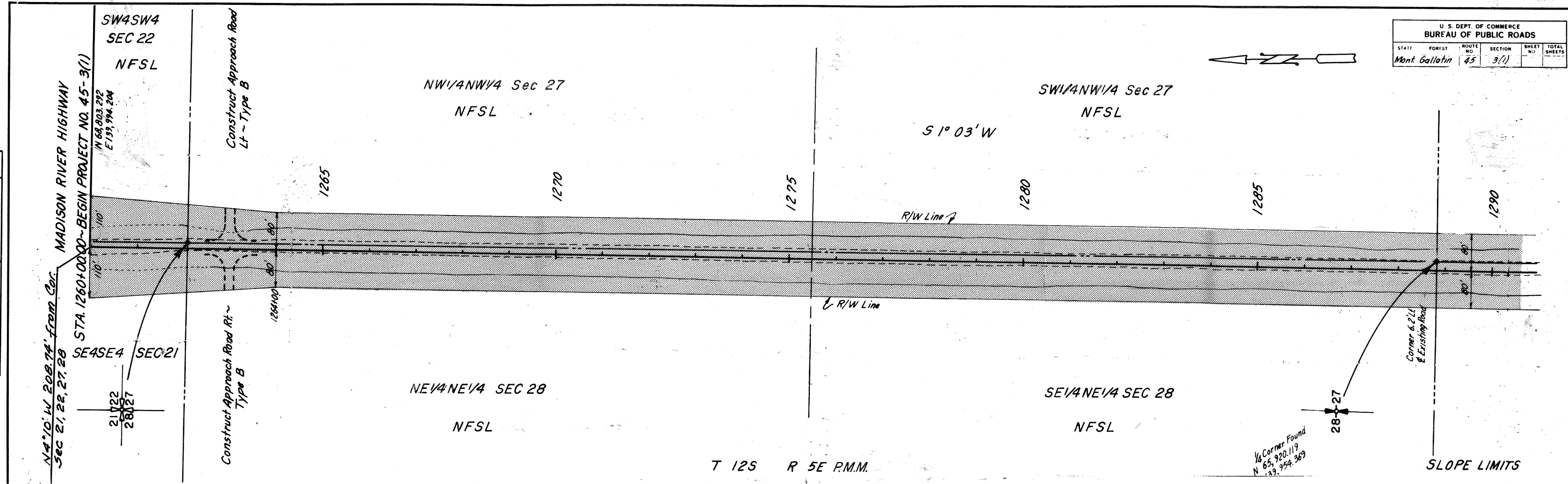

U. S. DEPT. OF COMMERCE BUREAU OF PUBLIC ROADS					
STATE	FOREST	ROUTE NO.	SECTION	SHEET NO.	TOTAL SHEETS
Mont.	Gallatin	45	3(1)		

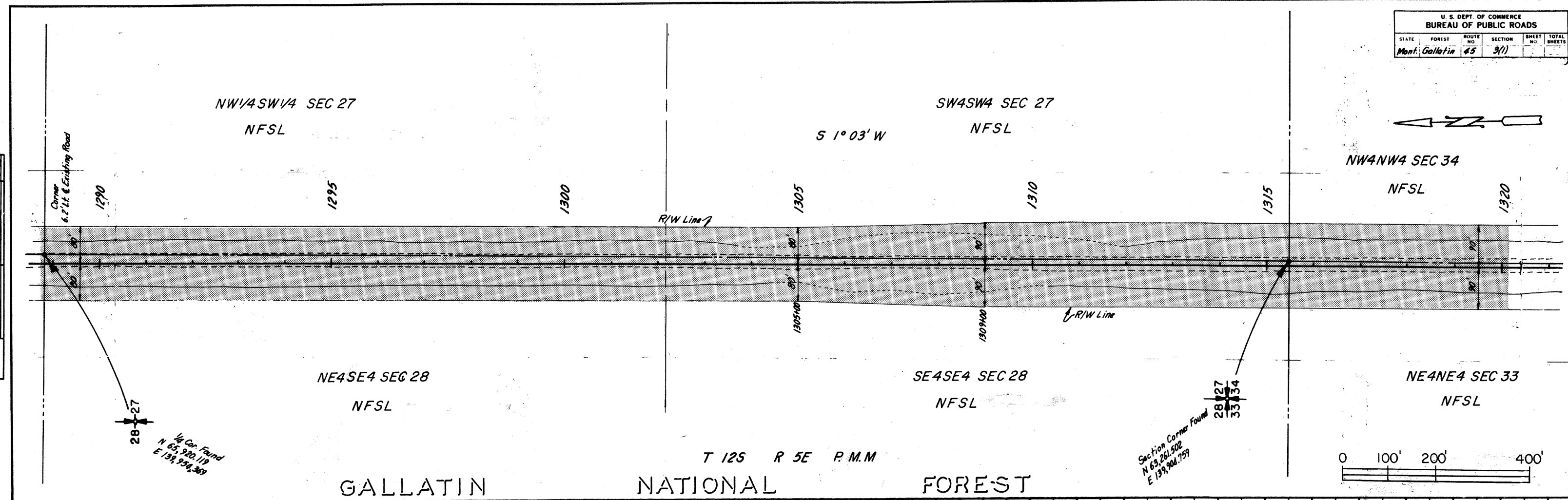

5

U. S. DEPT. OF COMMERCE BUREAU OF PUBLIC ROADS				
STATE	FOREST	ROUTE NO.	SECTION	SHEET TOTAL SHEETS
Mont.	Gallatin	45	3(1)	3

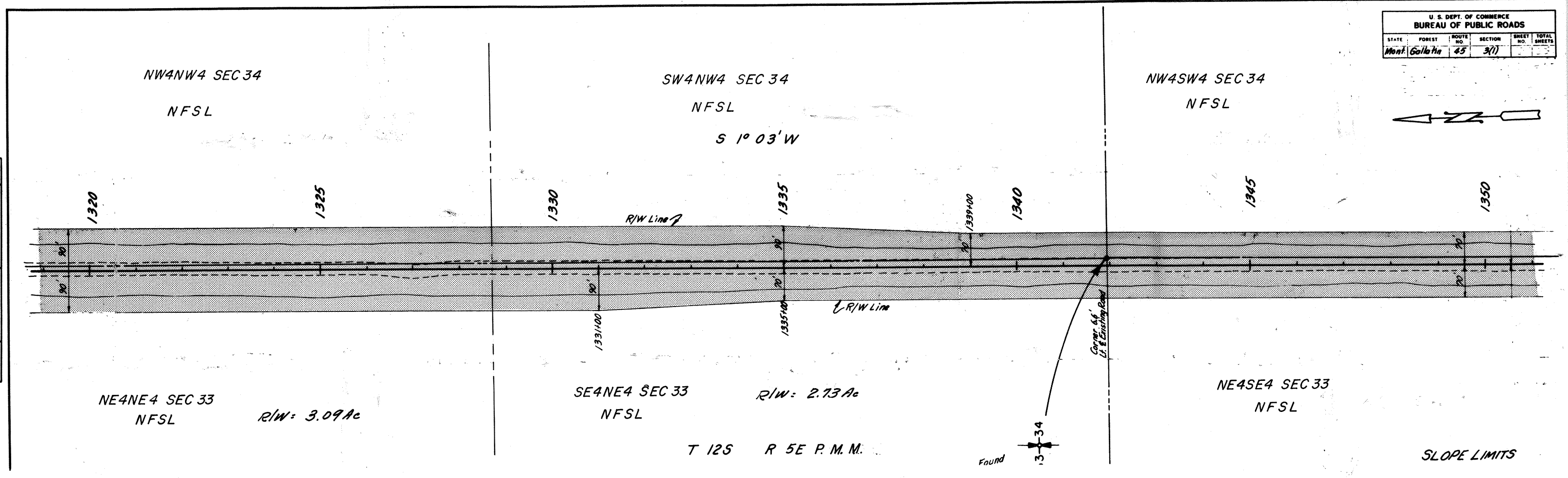

U. S. DEPT. OF COMMERCE BUREAU OF PUBLIC ROADS				
STATE	FOREST	ROUTE NO.	SECTION	SHEET TOTAL SHEETS
Mont.	Gallatin	45	3(1)	3

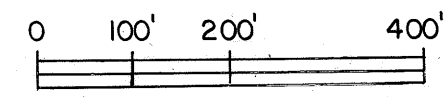
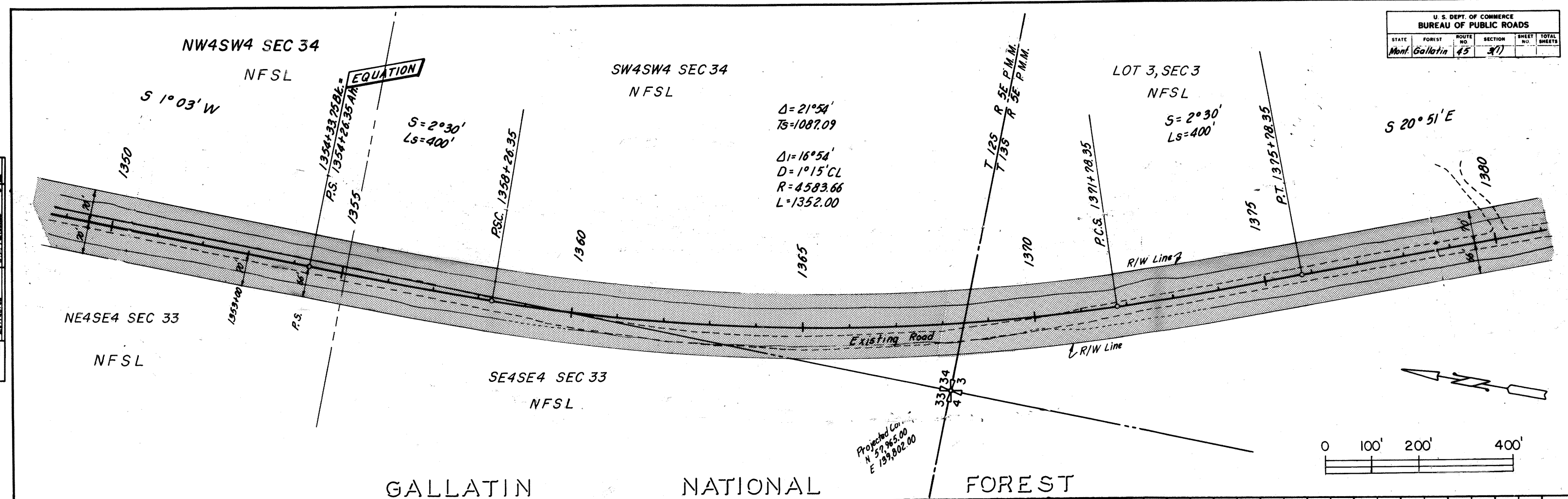
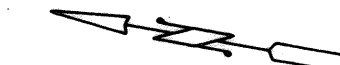

5

U. S. DEPT. OF COMMERCE BUREAU OF PUBLIC ROADS					
STATE	FOREST	ROUTE NO.	SECTION	SHEET NO.	TOTAL SHEETS
Mont.	Gallatin	45	3(1)		

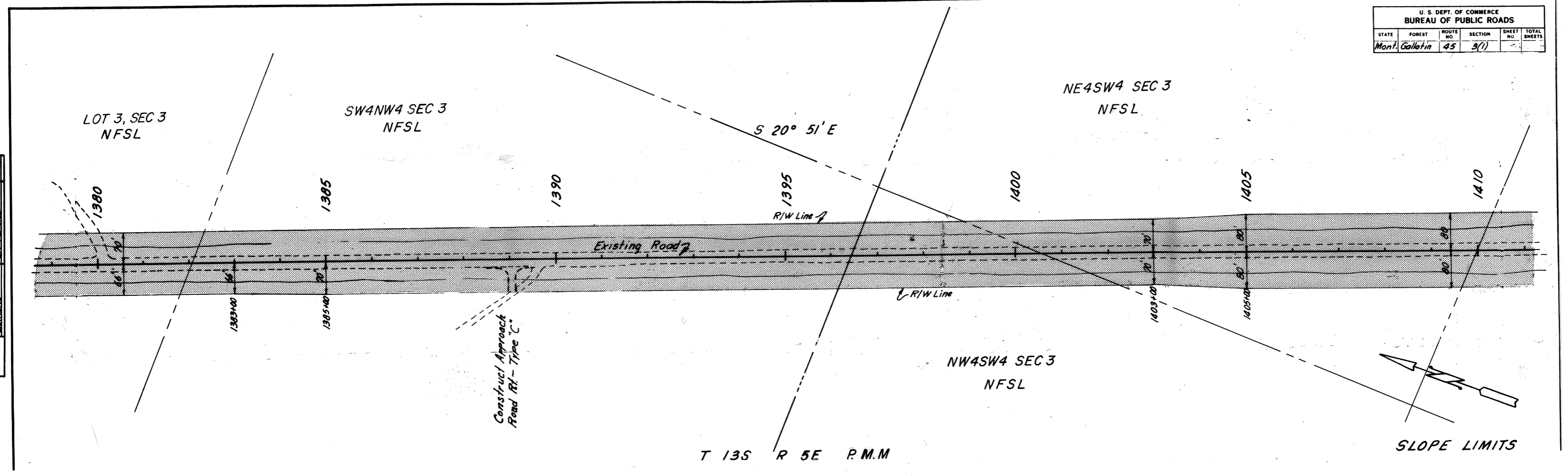

T 13S R 5E P.M.M

U. S. DEPT. OF COMMERCE BUREAU OF PUBLIC ROADS					
STATE	FOREST	ROUTE NO.	SECTION	SHEET NO.	TOTAL SHEETS
Mont.	Gallatin	45	3(1)		

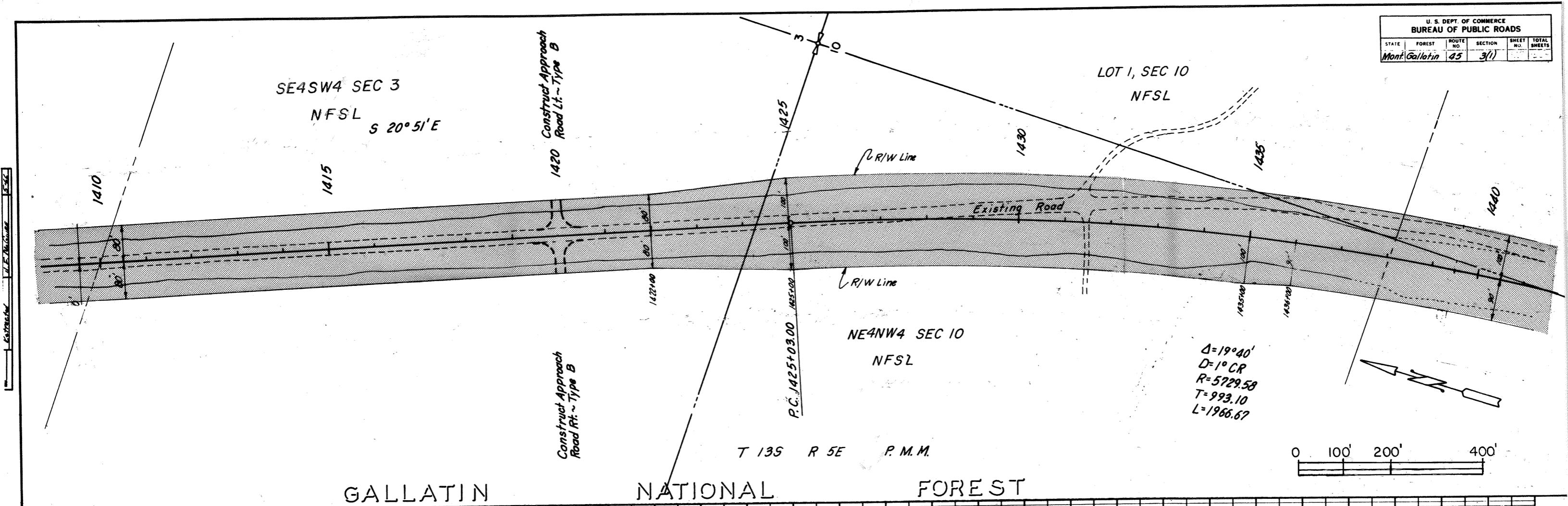

Δ=19°40'  
D=1° CR  
R=5729.58  
T=993.10  
L=1966.67

T 13S R 5E P.M.M

GALLATIN NATIONAL FOREST

5

GALLATIN NATIONAL FOREST

U. S. DEPT. OF COMMERCE BUREAU OF PUBLIC ROADS				
STATE	FOREST	ROUTE NO.	SECTION	TOTAL SHEETS
Mont.	Gallatin	45	3(1)	

Obliteration of Old Roadway ~ Sta. 1435+00 To 1489+00  
Item III(1)

LOT 2, SEC 10  
NFSL

LOT 3, SEC 10  
NFSL

LOT 4, SEC 10  
NFSL

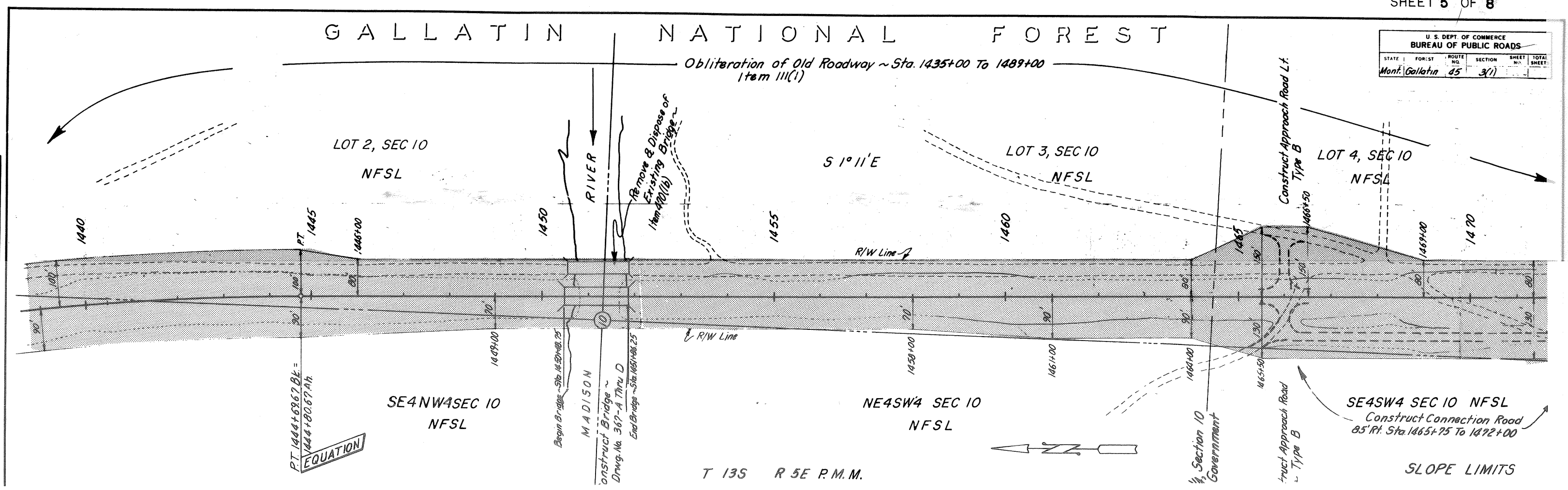

T 13S R 5E P.M.M.

SLOPE LIMITS

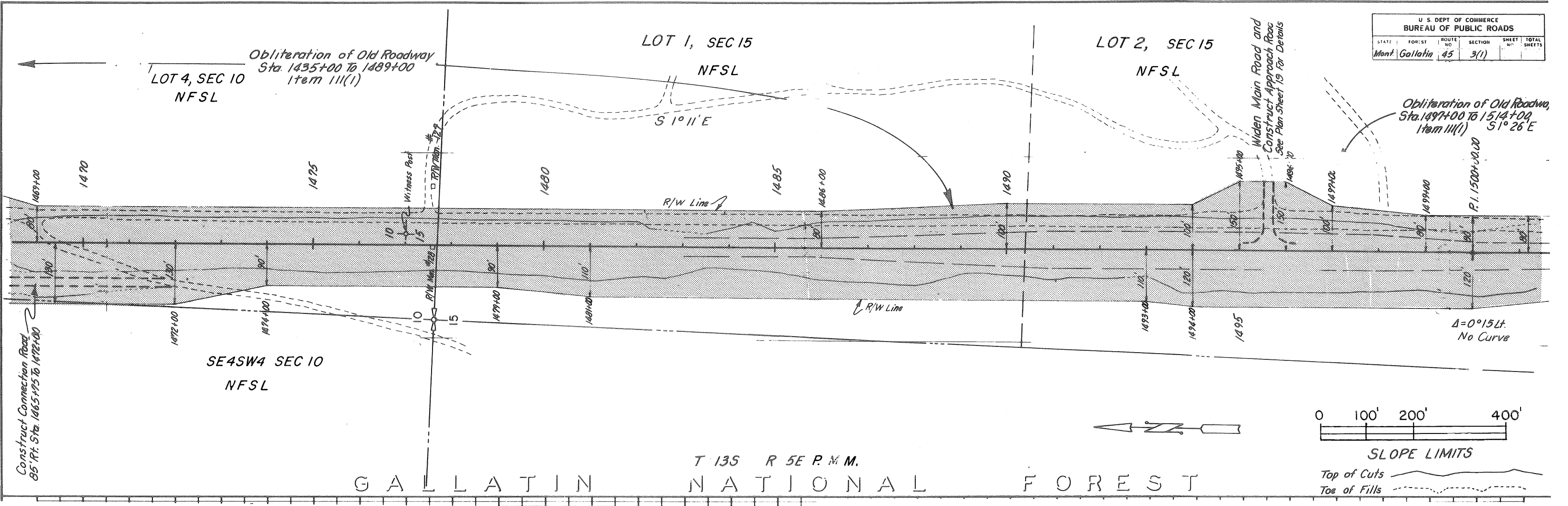

U. S. DEPT. OF COMMERCE BUREAU OF PUBLIC ROADS				
STATE	FOREST	ROUTE NO.	SECTION	TOTAL SHEETS
Mont.	Gallatin	45	3(1)	

Obliteration of Old Roadway  
Sta. 1435+00 To 1489+00  
Item III(1)

Obliteration of Old Roadway  
Sta. 1497+00 To 1514+00  
Item III(1) S 1° 26' E



T 13S R 5E P.M.M.

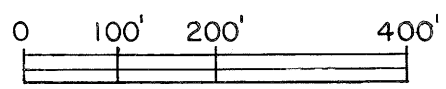

SLOPE LIMITS

Top of Cuts  
Toe of Fills

GALLATIN NATIONAL FOREST

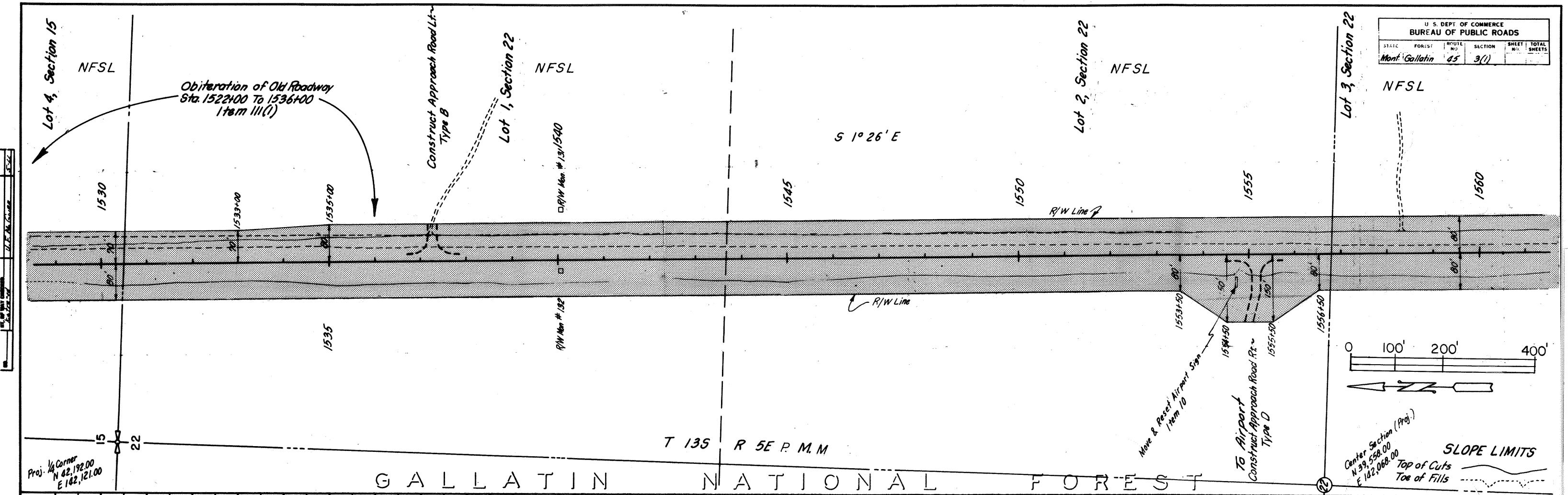
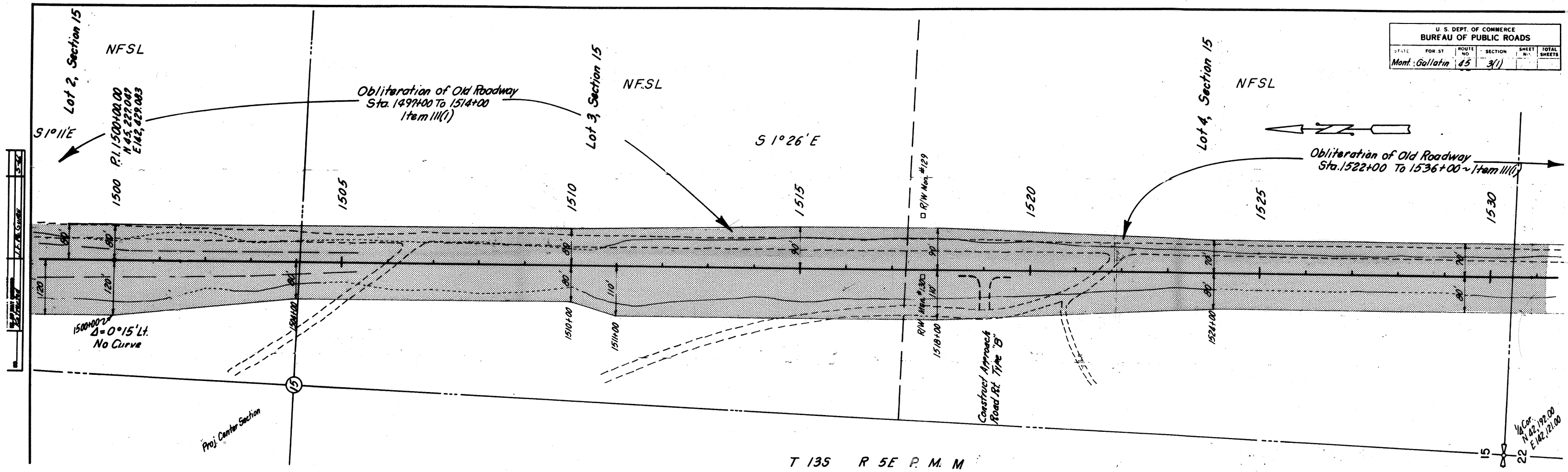

FHP-45-3(1) SHT 6 OF 8

5

U. S. DEPT. OF COMMERCE BUREAU OF PUBLIC ROADS				
STATE	FOUR ST.	ROUTE NO.	SECTION	SHEET NO. TOTAL SHEETS
Mont. Gallatin	45		3(1)	

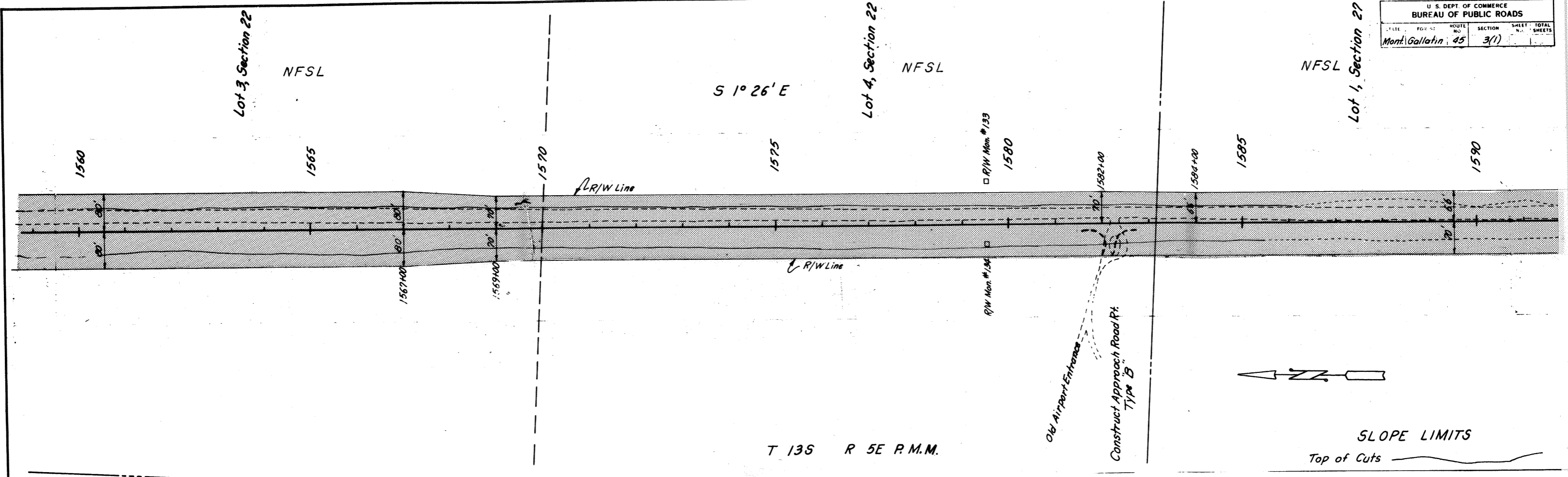

T 13S R 5E P.M.M.

SLOPE LIMITS

Top of Cuts

U. S. DEPT. OF COMMERCE BUREAU OF PUBLIC ROADS				
STATE	FOUR ST.	ROUTE NO.	SECTION	SHEET NO. TOTAL SHEETS
Mont. Gallatin	45		3(1)	

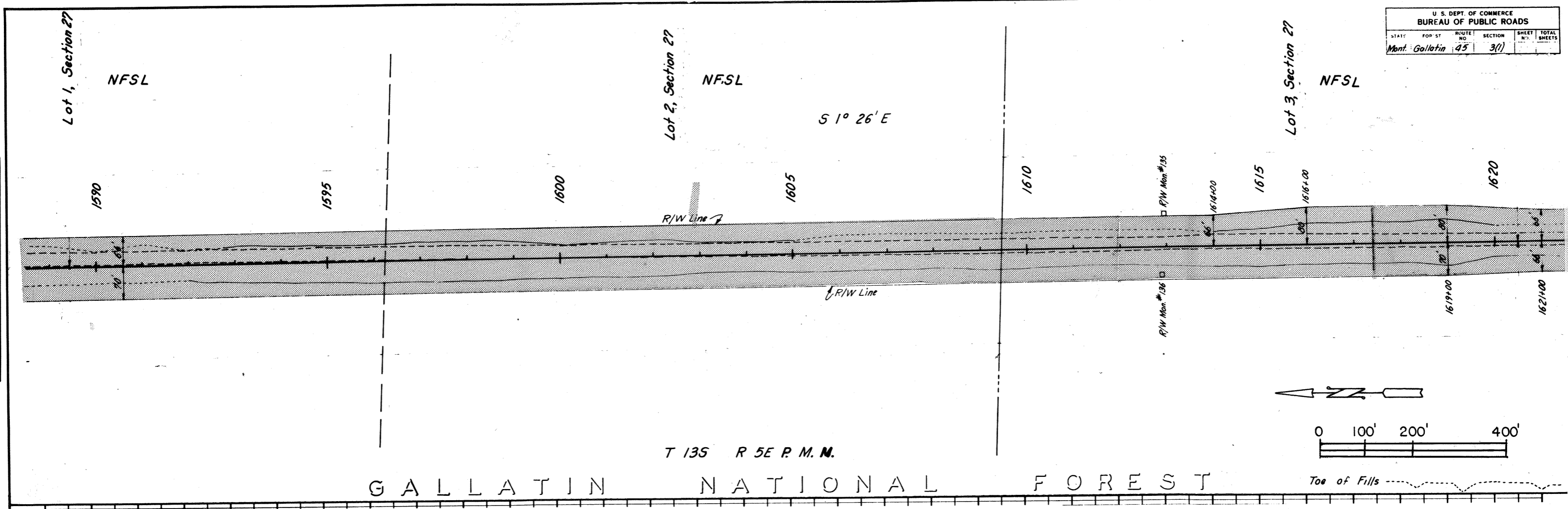

T 13S R 5E P.M.M.

0 100' 200' 400'

Toe of Fills

GALLATIN NATIONAL FOREST

FHP 45-3(1) SHT 7 OF 8

5



GALLATIN

NATIONAL  
Yellowstone National  
Park Boundary

FOREST

U. S. DEPT. OF COMMERCE BUREAU OF PUBLIC ROADS					
STATE	FOREST	ROUTE NO.	SECTION	SHEET NO.	TOTAL SHEETS
Mont.	Gallatin	45	3(1)		

Lot 3 Sec. 27  
NFSL

Lot 4 Sec. 27  
NFSL

STA. 1636+26.37 END PROJECT NO. 45-3(1)

Madison River Highway

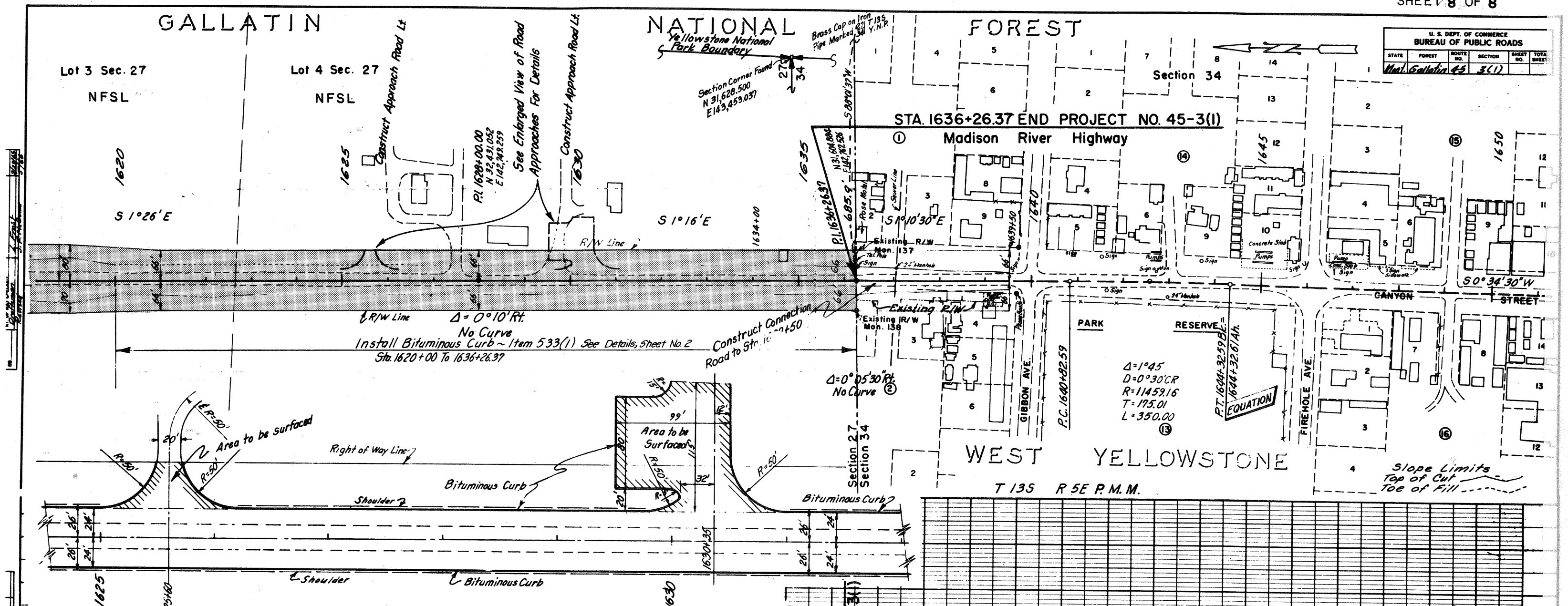

PLAN OF AREA FOR CURBS & ROAD APPROACH SURFACING  
STA. 1620+00 TO 1636+26.37

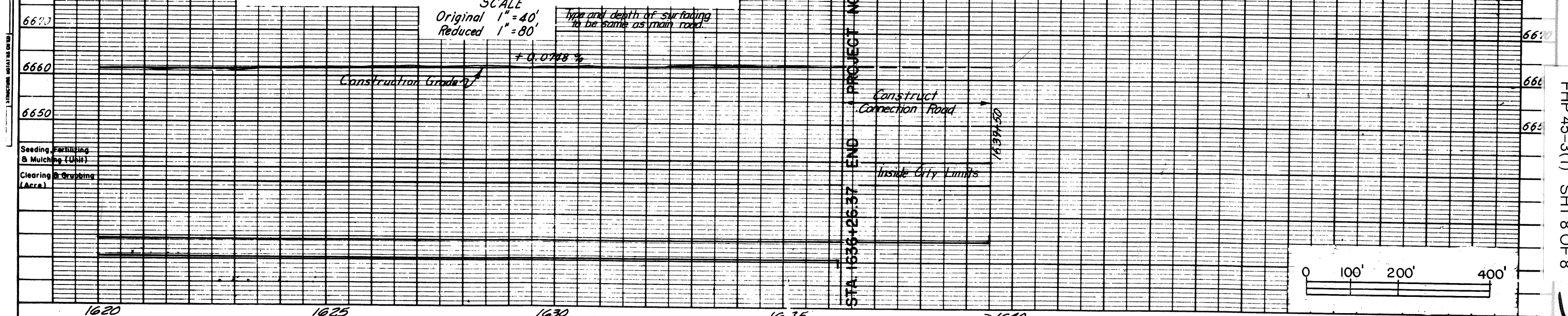

FHP 45-3(1) SHT 8 OF 8

5