

PLANS
NOT
TO
SCALE

STATE	PROJECT NO.	SHEET NO.	TOTAL SHEETS
MONT.	F 10-2(12)71	1	10

BIG SANDY R.R. OVERPASS REMOVAL

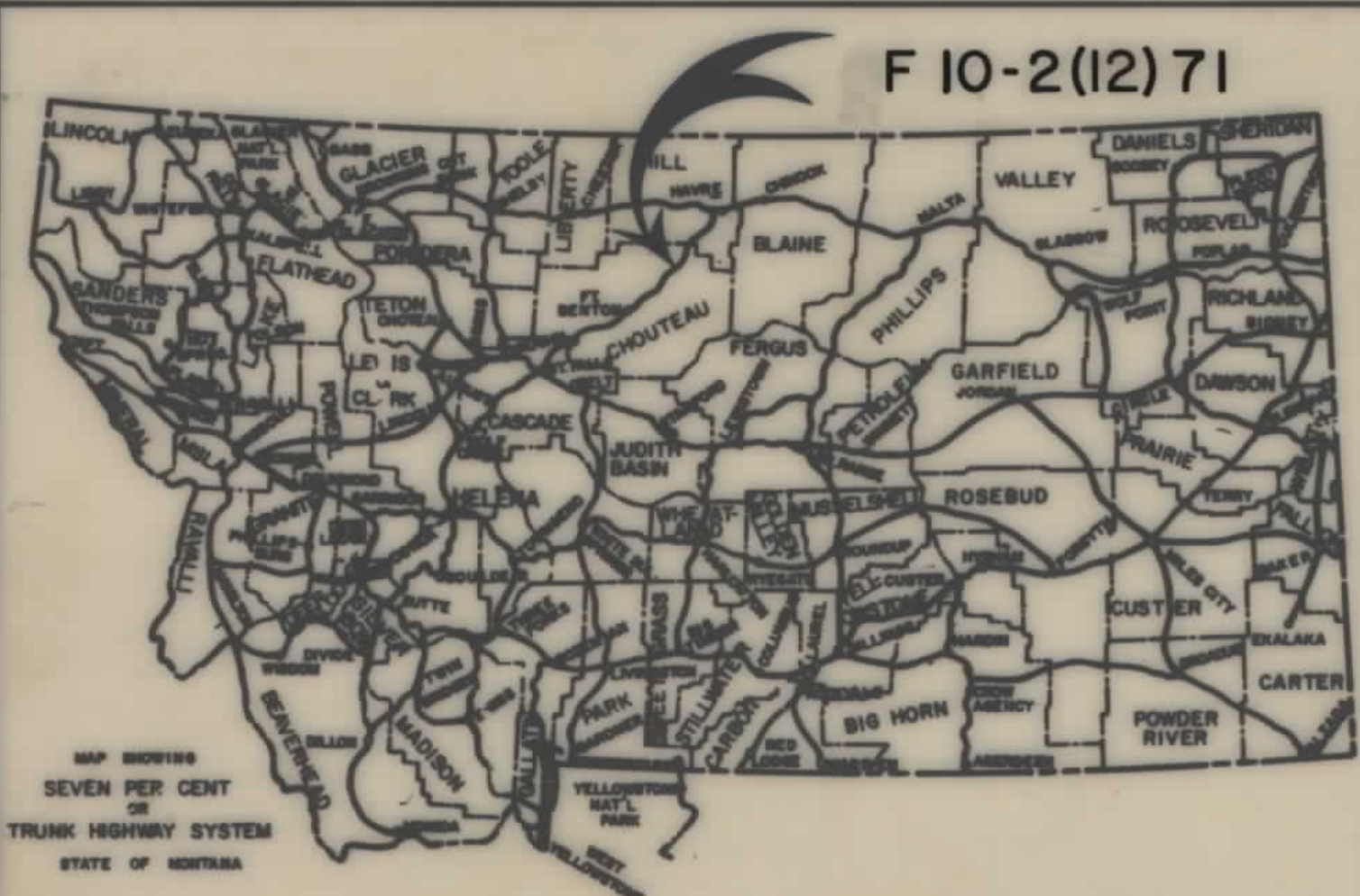

STATE OF MONTANA

DEPARTMENT OF HIGHWAYS

RIGHT OF WAY PLAN OF
FEDERAL AID PROJECT NO. F10-2(12)71 R/W

BIG SANDY R.R. OVERPASS REMOVAL

CHOUTEAU COUNTY

2.0 MILES

I N D E X

PARCEL NO.	OWNERSHIPS	SHEET NO.
1	FRED WIMMOK % BILLY & MILDRED SWINGOLER	2,3
2	CARMEN E. & ELLA M. FARLEY % ALFRED RICE	2,3
3, 4	TURK RANCH INC.	3,4
5	LEONARD M. & LEONA A. SOBERSON	4,5
6	ERNEST WANDFORD	4,5,6
7	BURLINGTON NORTHERN R.R.	3-10

CONVENTIONAL SIGNS

- PROPOSED RIGHT OF WAY LINE
- EXISTING RIGHT OF WAY LINE
- RAILROAD RIGHT OF WAY LINE
- CENTERLINE (C) OR PROJECTED LINE
- STK'D CENTERLINE
- OWNERSHIP BOUNDARY
- PRESENT TRAVELED WAY (P.T.W.)
- R/W LINE FENCED
- CONSTRUCTION LIMITS
- FENCE LINE
- CONTROL OF ACCESS WITH FENCE
- LIMITED ACCESS
- EXISTING LIMITED ACCESS
- GATE IN FENCE
- CATTLE GUARD = 24'
- STATE & NATIONAL BORDER LINES
- CITY OR TOWN LIMITS LINE
- COUNTY LINE
- RESERVATION LINE
- TOWNSHIP & SECTION LINE
- 1/4 & 1/2 SECTION LINE
- SECTION CORNER
- 1/4 SECTION COR.
- 1/16 SECTION COR.
- CENTER OF SECTION
- TELEPHONE OR TELEGRAPH POLES IN PLACE
- POWER POLES IN PLACE
- TEL. OR TEL. OR POWER POLES TO BE MOVED
- NEW PIPES
- OLD PIPES IN PLACE
- OUTLET DITCH
- INLET DITCH
- DITCHES
- CHANNEL CHANGES
- BRIDGES
- RAILROADS
- PARCEL NUMBER
- NEW APPROACH
- EXISTING APPROACH
- LIMITED ACCESS

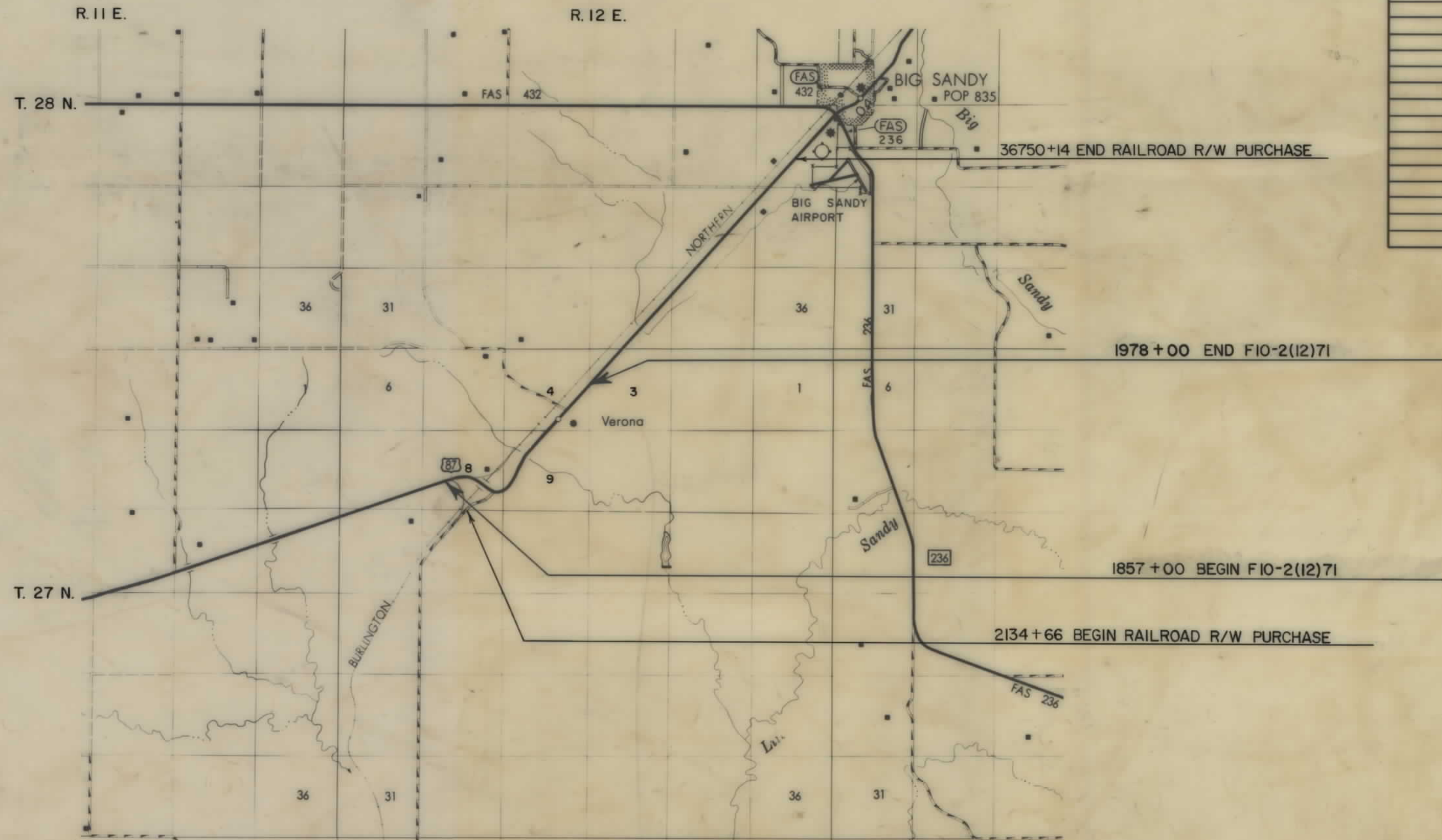

RELATED PROJECTS

--

ASSOCIATED PROJECT AGREEMENT NUMBERS

--

STATE OF MONTANA
DEPARTMENT OF HIGHWAYS

APPROVED:
September 13 1985

GARY J. WICKS
DIRECTOR OF HIGHWAYS
BY: *Stephen C. Kologi*
CHIEF
PRECONSTRUCTION BUREAU

U.S. DEPARTMENT OF TRANSPORTATION
FEDERAL HIGHWAY ADMINISTRATION

FHWA
APPROVED: 11-15-85

DIVISION ADMINISTRATOR DATE

RF10-2(3)71

OWNERSHIPS

PARCEL	NAME	ADDRESS	TOTAL AREA	GROSS R/W AREA	P.T.W. AREA	AREA TO BE ACQUIRED	REMAINDER		CONST. PERM. AREA	CONSTEASE AREA
							LEFT	RIGHT		
1	FRED HANMICK, RAY K. & MILDRED SWINGOLDER	MISSOULA, MT.	3E5	SHEET #3						
2	CARMEN E. & ELLA M. FARLEY & ALFRED RICE & SONS FARM INC.	BIG SANDY, MT.	3E5	SHEET #3						

STATE	PROJECT NO.	SHEET NO.	TOTAL SHEETS
MONT.	F 10-2(12)71	2	10

BIG SANDY R.R. OVERPASS REMOVAL

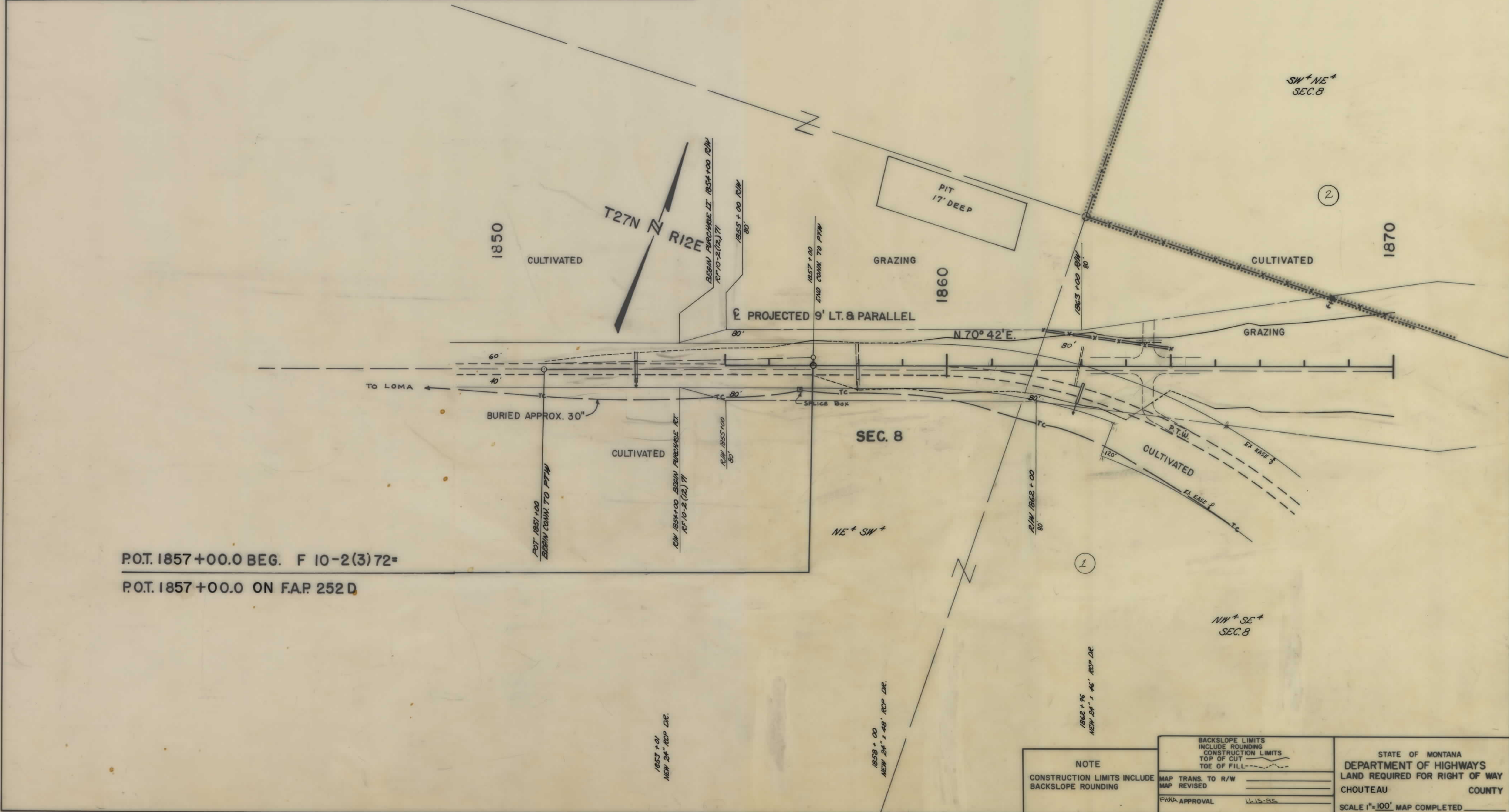

P.O.T. 1857+00.0 BEG. F 10-2(3)72=
P.O.T. 1857+00.0 ON F.A.P. 252 D

<p>NOTE</p> <p>CONSTRUCTION LIMITS INCLUDE BACKSLOPE ROUNDING</p>	<p>BACKSLOPE LIMITS INCLUDE ROUNDING</p> <p>CONSTRUCTION LIMITS</p> <p>TOP OF CUT</p> <p>TOE OF FILL</p>	<p>STATE OF MONTANA</p> <p>DEPARTMENT OF HIGHWAYS</p> <p>LAND REQUIRED FOR RIGHT OF WAY</p> <p>CHOUTEAU COUNTY</p> <p>SCALE 1"=100' MAP COMPLETED</p>	
	<p>MAP TRANS. TO R/W</p> <p>MAP REVISED</p>		<p>DATE</p> <p>11-15-85</p>
	<p>FWWA APPROVAL</p>		<p>DATE</p> <p>11-15-85</p>

OWNERSHIPS

PARCEL	NAME	ADDRESS	TOTAL AREA	GROSS R/W AREA	P.T.W. AREA	AREA TO BE ACQUIRED	REMAINDER		CONST. PERM. AREA	CONST. SEASE AREA
							LEFT	RIGHT		
2	CARMEN E. & ELLA M. FARLEY CO ALFRED ROSE & SONS FARM INC.	BIG SANDY, MT. 59520		8.12 Ac.	0	8.12 Ac.				
3	TURK BUNCH INC.	BIG SANDY, MT. 59520		0.05 Ac.	0	0.05 Ac.				
5	LEONARD M. & LEONA A. SORENSON	BIG SANDY, MT. 59520		SEE SHEET #4						
1	FRED NIMMICK CO RAY K. & MILDRED SWINGLER	MISSOULA, MT.		9.67 Ac.	2.49 Ac.	7.18 Ac.				
4	TURK BUNCH INC.	BIG SANDY, MT. 59520		SEE SHEET #4						
7	BURLINGTON NORTHERN R.R.	SEE SHT. 10								

STATE	PROJECT NO.	SHEET NO.	TOTAL SHEETS
MONT.	F 10-2(12) 71	3	10

BIG SANDY R.R. OVERPASS REMOVAL

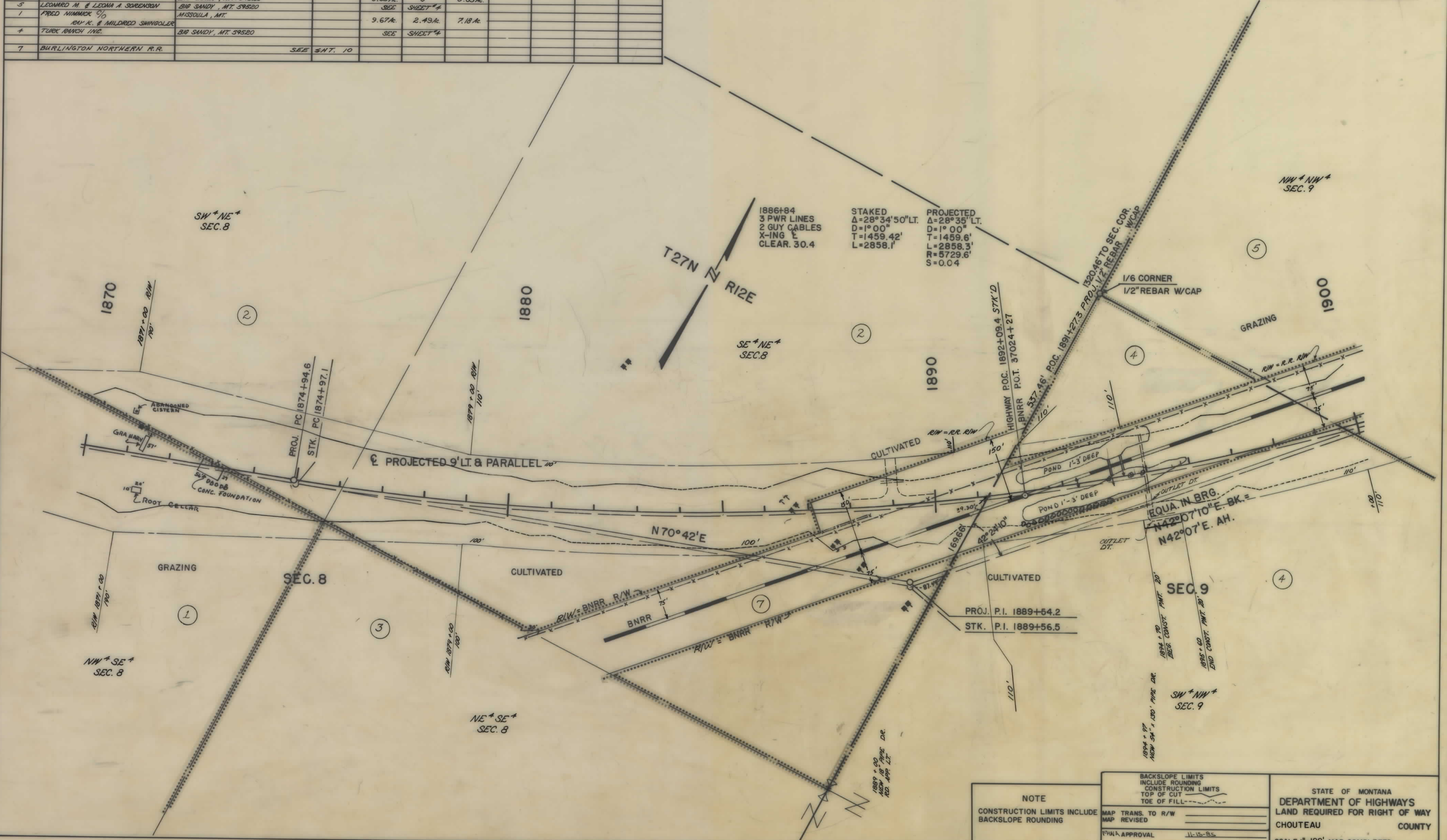

NOTE
CONSTRUCTION LIMITS INCLUDE BACKSLOPE ROUNDING

BACKSLOPE LIMITS INCLUDE ROUNDING
CONSTRUCTION LIMITS TOP OF CUT
TOE OF FILL

MAP TRANS. TO R/W
MAP REVISED
FHWA APPROVAL 11-15-85

STATE OF MONTANA
DEPARTMENT OF HIGHWAYS
LAND REQUIRED FOR RIGHT OF WAY
CHOUTEAU COUNTY
SCALE 1"=100' MAP COMPLETED

OWNERSHIPS

PARCEL	NAME	ADDRESS	TOTAL AREA	GROSS R/W AREA	P.T.W. AREA	AREA TO BE ACQUIRED	REMAINDER		CONST. PERM. AREA	CONST. EASE AREA
							LEFT	RIGHT		
4	TURK RANCH INC.	BIG SANDY, MT. 59520		1.81 Ac.	0	1.81 Ac.			0.04 Ac.	
5	LEONARD M. & LEONA M. SORENSON	BIG SANDY, MT. 59520		SEE SHEET 5						
6	ERNEST HANSTAD	LOMA, MT. 59460		SEE SHEET 6						
3, 4	TURK RANCH INC. (IN COMBINATION)	BIG SANDY, MT. 59520		1.86 Ac.	0	1.86 Ac.				
7	B. N. R.R.	SEE SHT. 10								

STATE	PROJECT NO.	SHEET TOTAL
MONT.	F 10-2(12) 71	NO. SHEETS
		4 10

BIG SANDY R.R. OVERPASS REMOVAL

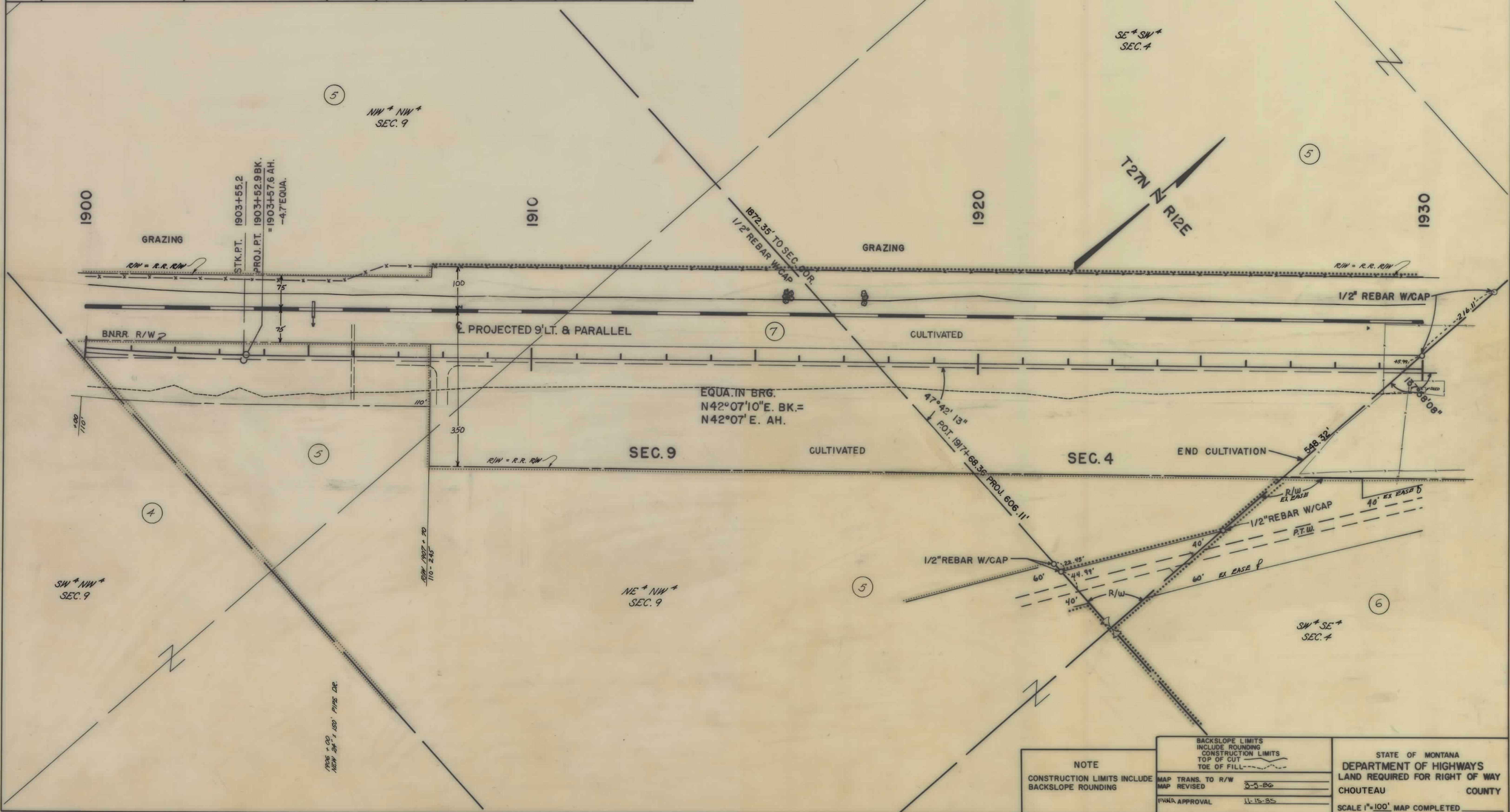

NOTE CONSTRUCTION LIMITS INCLUDE BACKSLOPE ROUNDING	BACKSLOPE LIMITS INCLUDE ROUNDING CONSTRUCTION LIMITS TOP OF CUT TOE OF FILL	STATE OF MONTANA DEPARTMENT OF HIGHWAYS LAND REQUIRED FOR RIGHT OF WAY CHOUTEAU COUNTY SCALE 1"=100' MAP COMPLETED
	MAP TRANS. TO R/W MAP REVISED 3-5-86	
	FWMA APPROVAL 11-15-85	

OWNERSHIPS

PARCEL	NAME	ADDRESS	TOTAL AREA	GROSS R/W AREA	P.T.W. AREA	AREA TO BE ACQUIRED	REMAINDER		CONST. PERM. AREA	CONSTEASE AREA
							LEFT	RIGHT		
5	LEONARD M. & LEONAH M. SORENSON	BIG SANDY, MT. 59520		2.38 Ac.	0	2.38 Ac.				
6	ERNEST HANFORD	LONA, MT. 59460		SEE	SEE	SHEET #6				
7	B. N. R.R.	SEE SH. 10								

STATE	PROJECT NO.	SHEET TOTAL	
MONT.	F 10-2(12) 71	NO.	SHEETS
		5	10

BIG SANDY R.R. OVERPASS REMOVAL

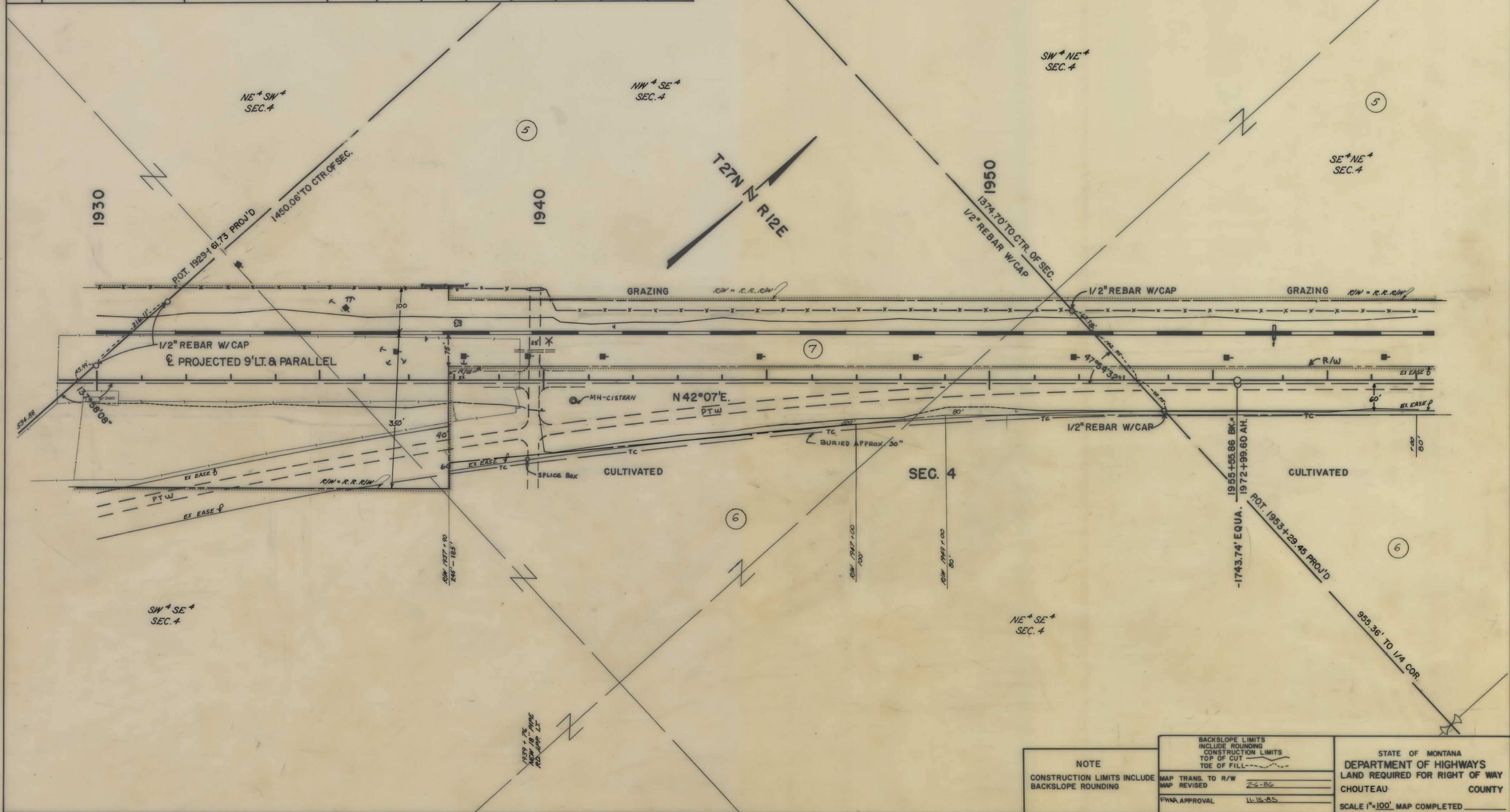

NOTE
CONSTRUCTION LIMITS INCLUDE BACKSLOPE ROUNDING

BACKSLOPE LIMITS INCLUDE ROUNDING	CONSTRUCTION LIMITS TOP OF CUT TOE OF FILL
MAP TRANS. TO R/W	MAP REVISED
2-6-86	11-15-85
FHWA APPROVAL	

STATE OF MONTANA
DEPARTMENT OF HIGHWAYS
LAND REQUIRED FOR RIGHT OF WAY
CHOUTEAU COUNTY
SCALE 1"=100'. MAP COMPLETED

OWNERSHIPS

PARCEL	NAME	ADDRESS	TOTAL AREA	GROSS R/W AREA	P.T.W. AREA	AREA TO BE ACQUIRED	REMAINDER		CONST. PERM. AREA	CONST. EASE AREA
							LEFT	RIGHT		
6	ERNEST HANDFORD	LOMA, MT. 59460		7.59A.	7.34A.	0.25A.				
7	B.N. R.R.	SEE SH. 10								

STATE	PROJECT NO.	SHEET NO.	TOTAL SHEETS
MONT.	F 10-2 (12) 71	6	10

BIG SANDY R.R. OVERPASS REMOVAL

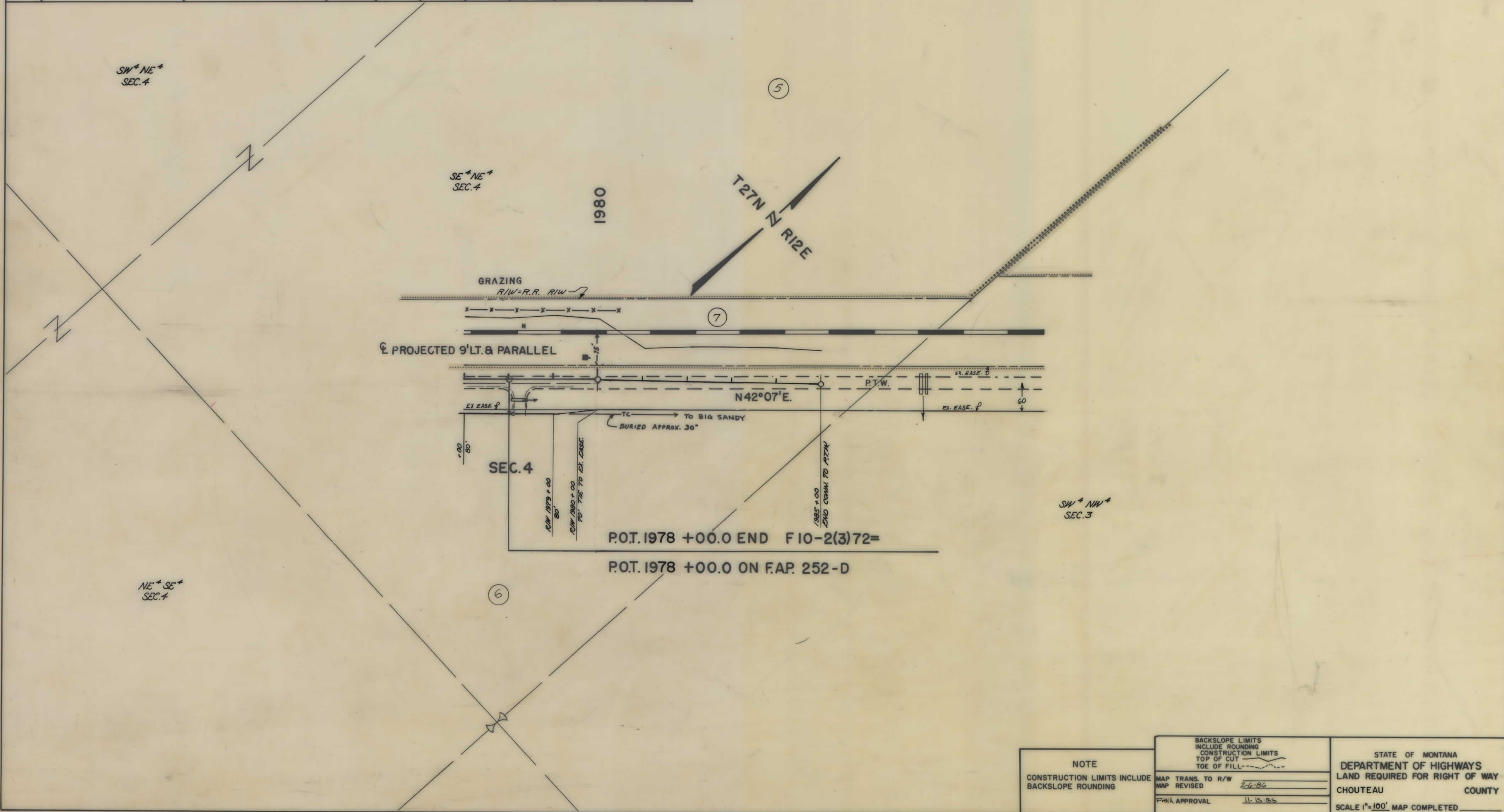

NOTE
CONSTRUCTION LIMITS INCLUDE
BACKSLOPE ROUNDING

BACKSLOPE LIMITS INCLUDE ROUNDING CONSTRUCTION LIMITS TOP OF CUT TOE OF FILL	
MAP TRANS. TO R/W	2-6-86
MAP REVISED	
FWA APPROVAL	11-15-85

STATE OF MONTANA
DEPARTMENT OF HIGHWAYS
LAND REQUIRED FOR RIGHT OF WAY
CHOUTEAU COUNTY
SCALE 1"=100' MAP COMPLETED

BIG SANDY
ABANDONED B.N. RR. ACQUISITION

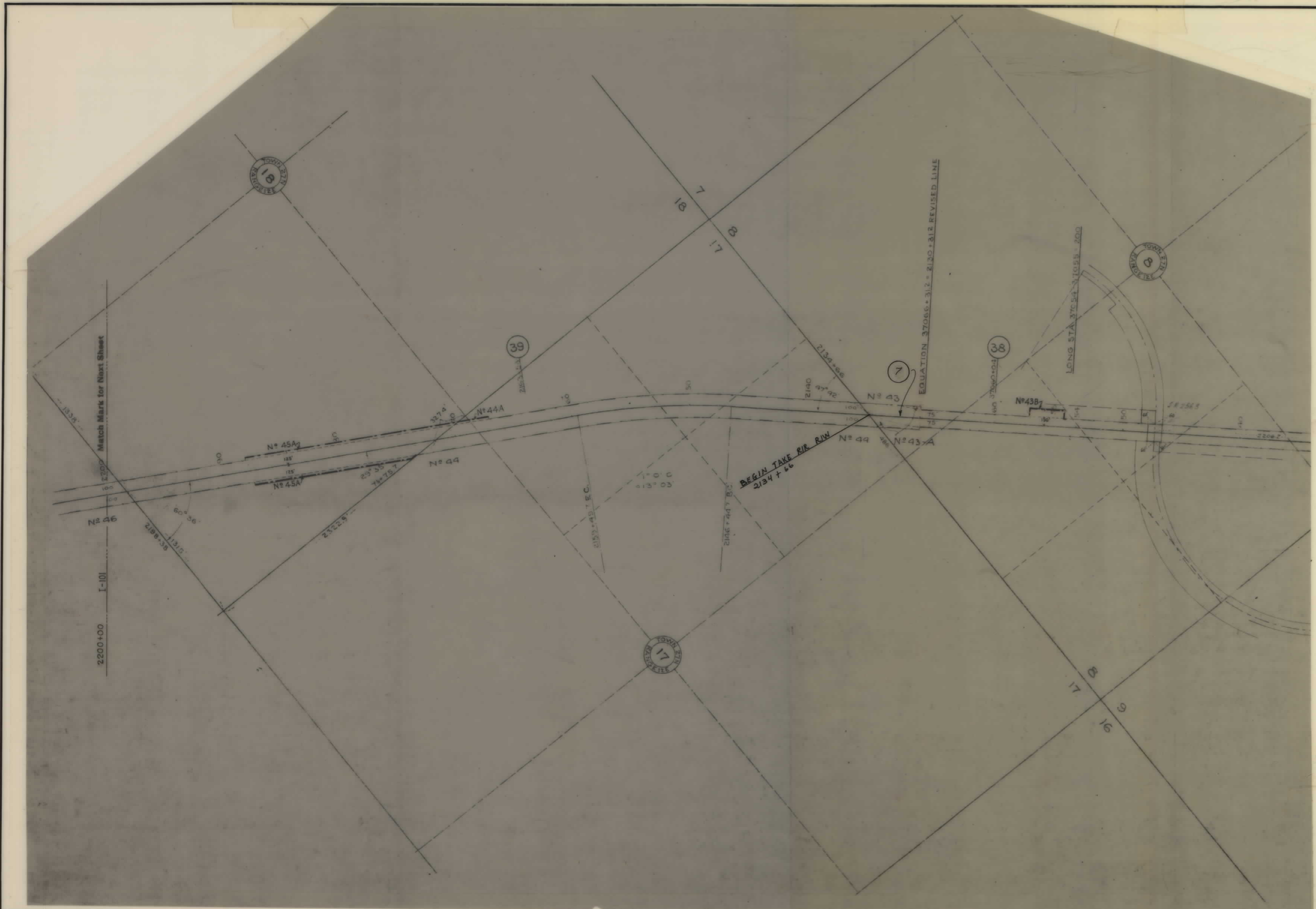

DESIGNED	
DRAWN	
CHECKED	
REVISED	
REVISED	

OWNERSHIPS						
PARCEL	NAME	ADDRESS	TOTAL AREA	GROSS R/W AREA	P.T.W. AREA	AREA TO BE ACQUIRED
7	BURLINGTON NORTHERN RR			SEE SHEET	# 10	

STATE HIGHWAY COMMISSION
LAND REQUIRED FOR RIGHT OF WAY
CHOUTEAU COUNTY
SCALE 1" = 400' MAP COMPLETED _____

STATE OF MONTANA DEPARTMENT OF HIGHWAYS	
APPROVED: _____ 19 ____	
GARY J. WICKS DIRECTOR OF HIGHWAYS BY _____ CHIEF PRECONSTRUCTION BUREAU	
U.S. DEPARTMENT OF TRANSPORTATION FEDERAL HIGHWAY ADMINISTRATION	
APPROVED: FHWA 11-15-85	
_____ DIVISION ADMINISTRATOR	_____ DATE

OWNERSHIPS						
PARCEL	NAME	ADDRESS	TOTAL AREA	GROSS R/W AREA	P.T.W. AREA	AREA TO BE ACQUIRED
7	BURLINGTON NORTHERN RR.		SEE	SHEET	#10	

STATE	PROJECT NUMBER	SHEET NO.
MONTANA	F 10-2 (12) 71	8 of 10

BIG SANDY
ABANDONED B.N. RR. ACQUISITION

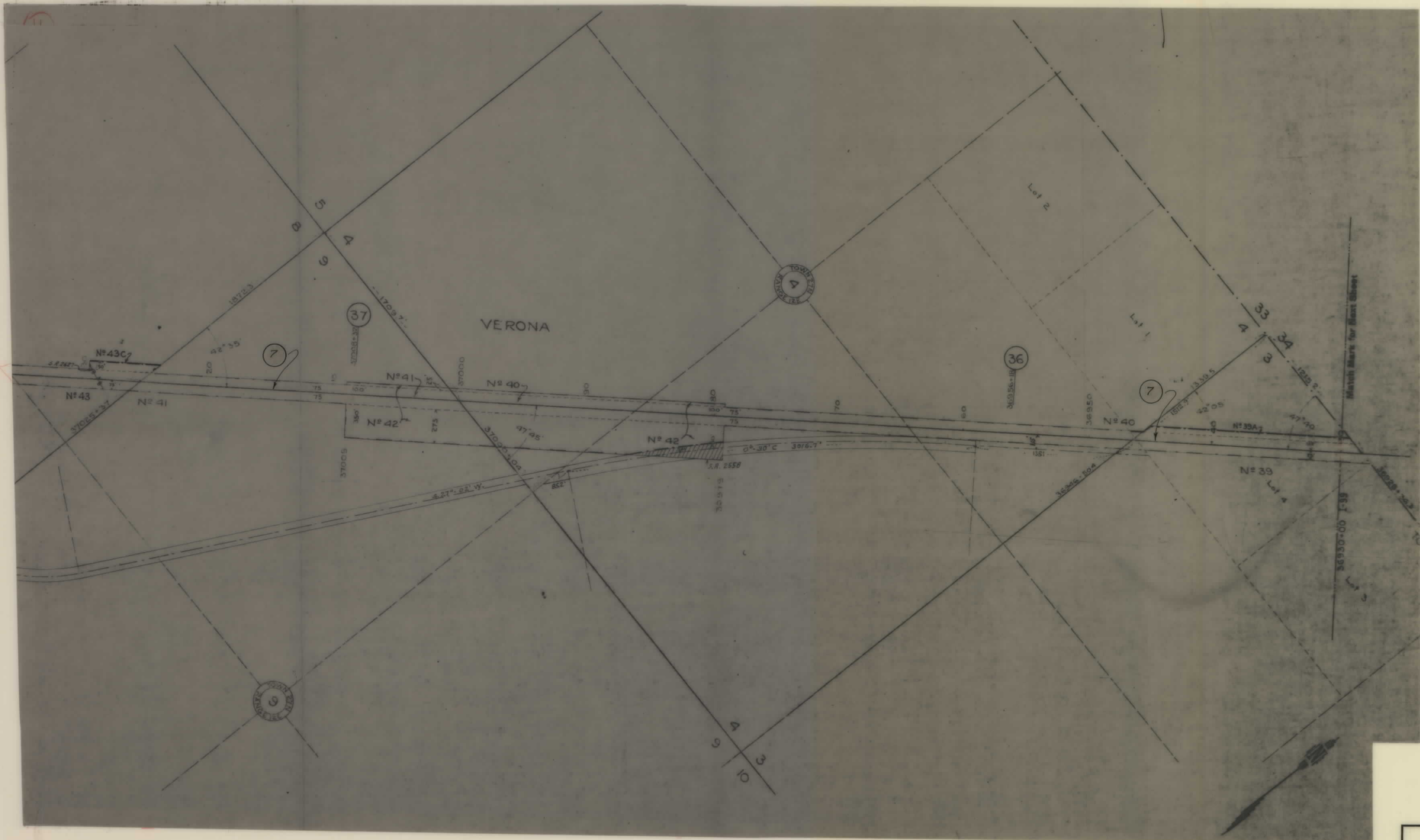

DESIGNED		
DRAWN		
CHECKED		
REVISED		
REVISED		

STATE OF MONTANA
STATE HIGHWAY COMMISSION
LAND REQUIRED FOR RIGHT OF WAY
CHOUTEAU COUNTY
SCALE 1" = 400' MAP COMPLETED _____
FH.WA. APPROVAL 11-15-55

F-10-2(12)71 SHT 8 OF 10

OWNERSHIPS						
PARCEL	NAME	ADDRESS	TOTAL AREA	GROSS R/W AREA	P.T.W. AREA	AREA TO BE ACQUIRED
7	BURLINGTON NORTHERN RR.		SEE	SEE	# 10	

STATE	PROJECT NUMBER	SHEET NO.
MONTANA	F 10-2 (12) 71	9 of 10

BIG SANDY
ABANDONED AN. RR. ACQUISITION

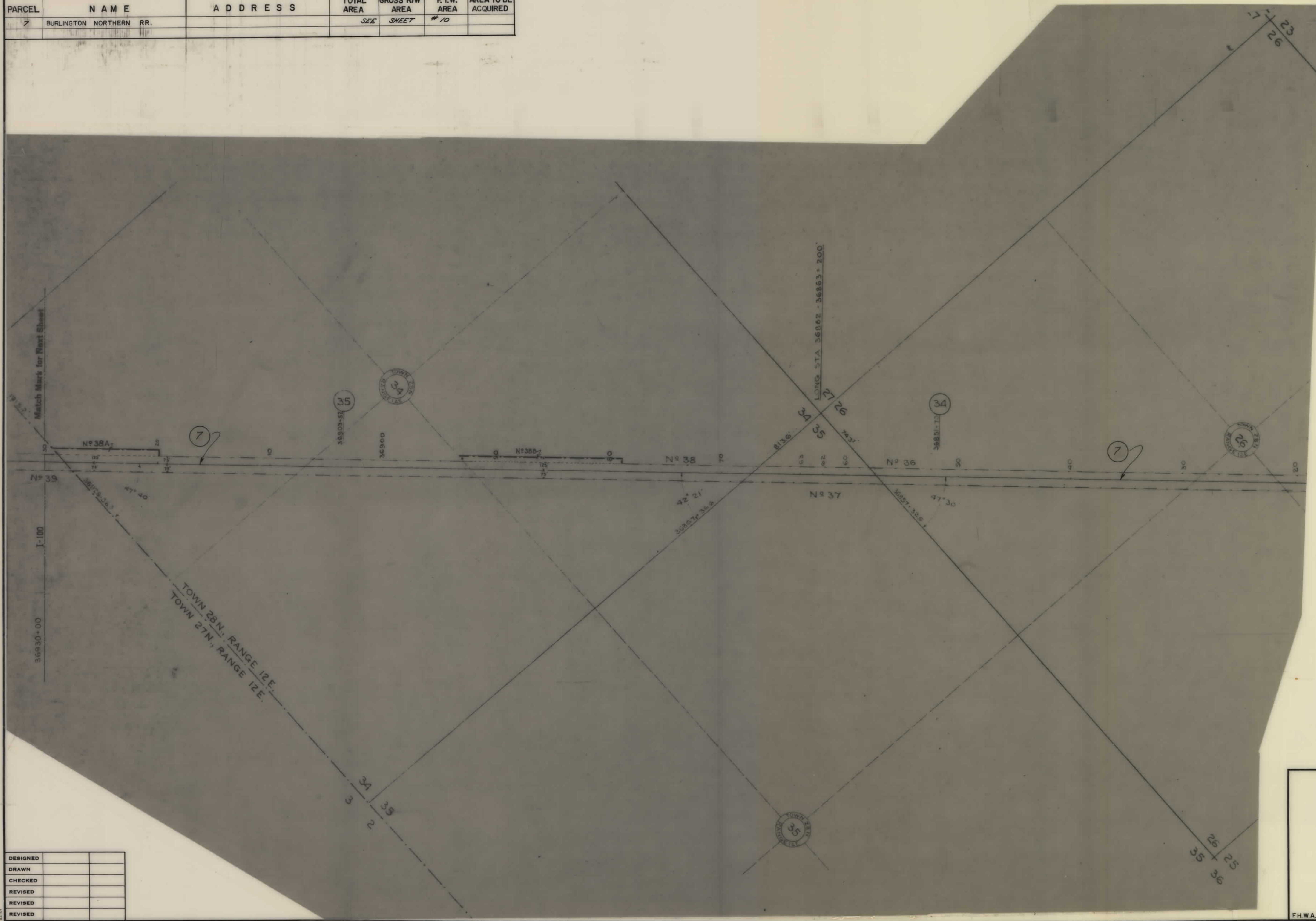

DESIGNED	DRAWN	CHECKED	REVISED	REVISED

STATE OF MONTANA
STATE HIGHWAY COMMISSION
LAND REQUIRED FOR RIGHT OF WAY
CHOUTEAU COUNTY
SCALE 1" = 400' MAP COMPLETED _____
F.H.W.A. APPROVAL 11-15-85

F 10-2(12)71 SH 9 OF 10

OWNERSHIPS						
PARCEL	NAME	ADDRESS	TOTAL AREA	GROSS R/W AREA	P.T.W. AREA	AREA TO BE ACQUIRED
7	BURLINGTON NORTHERN RR.			137.43 Ac.	1.29 Ac.	136.14 Ac.

STATE	PROJECT NUMBER	SHEET NO.
MONTANA	F 10-2 (12)71	10 of 10

BIG SANDY
ABANDONED B.N. RR. ACQUISITION

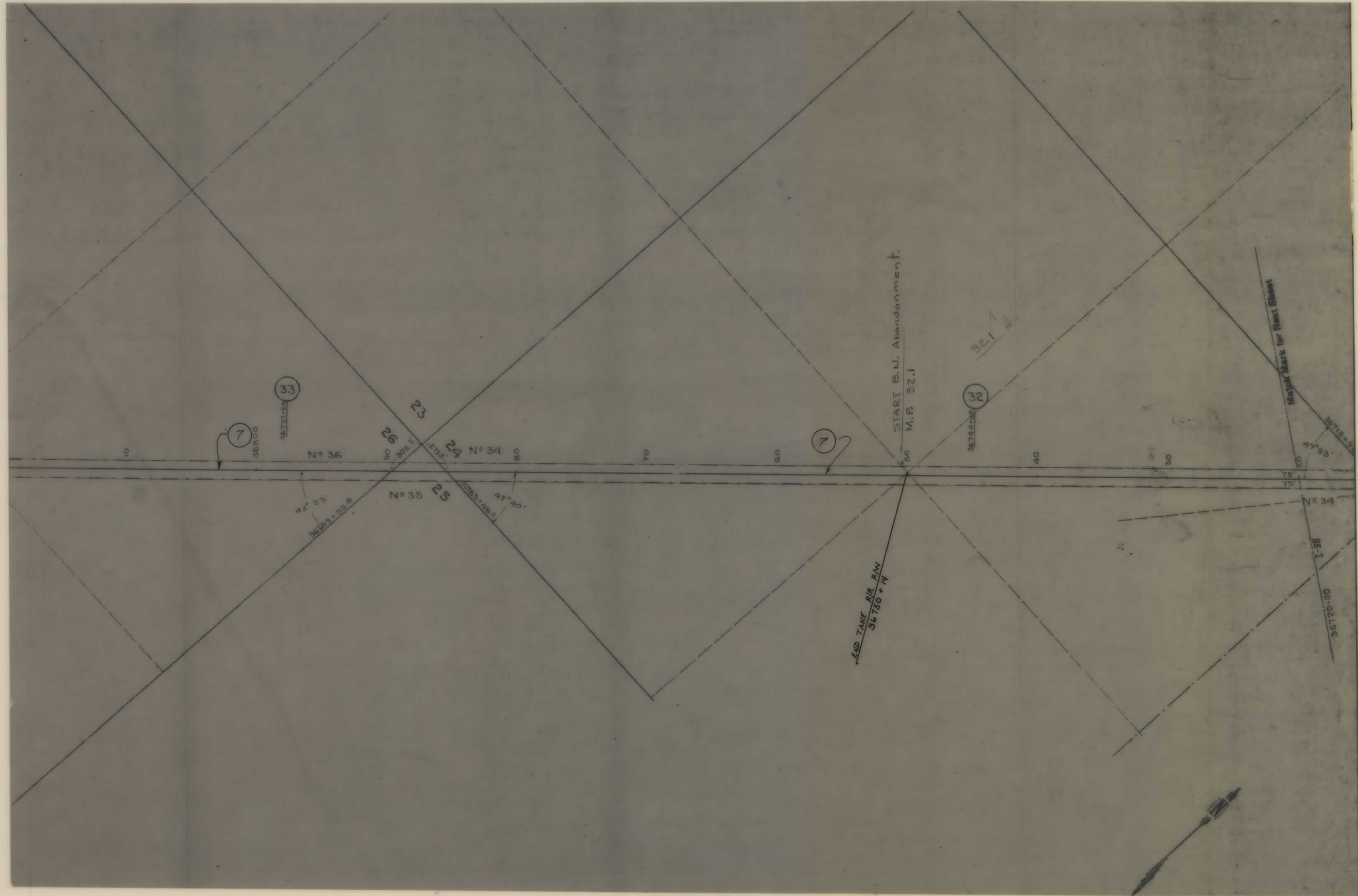

DESIGNED		
DRAWN		
CHECKED		
REVISED		
REVISED		

STATE OF MONTANA
STATE HIGHWAY COMMISSION
LAND REQUIRED FOR RIGHT OF WAY
CHOUTEAU COUNTY
SCALE 1"=400' MAP COMPLETED _____
F.H.W.A. APPROVAL 11-15-85

F-10-2(12)71 SHT 10 OF 10