

PLANS

NOT

TO

SCALE

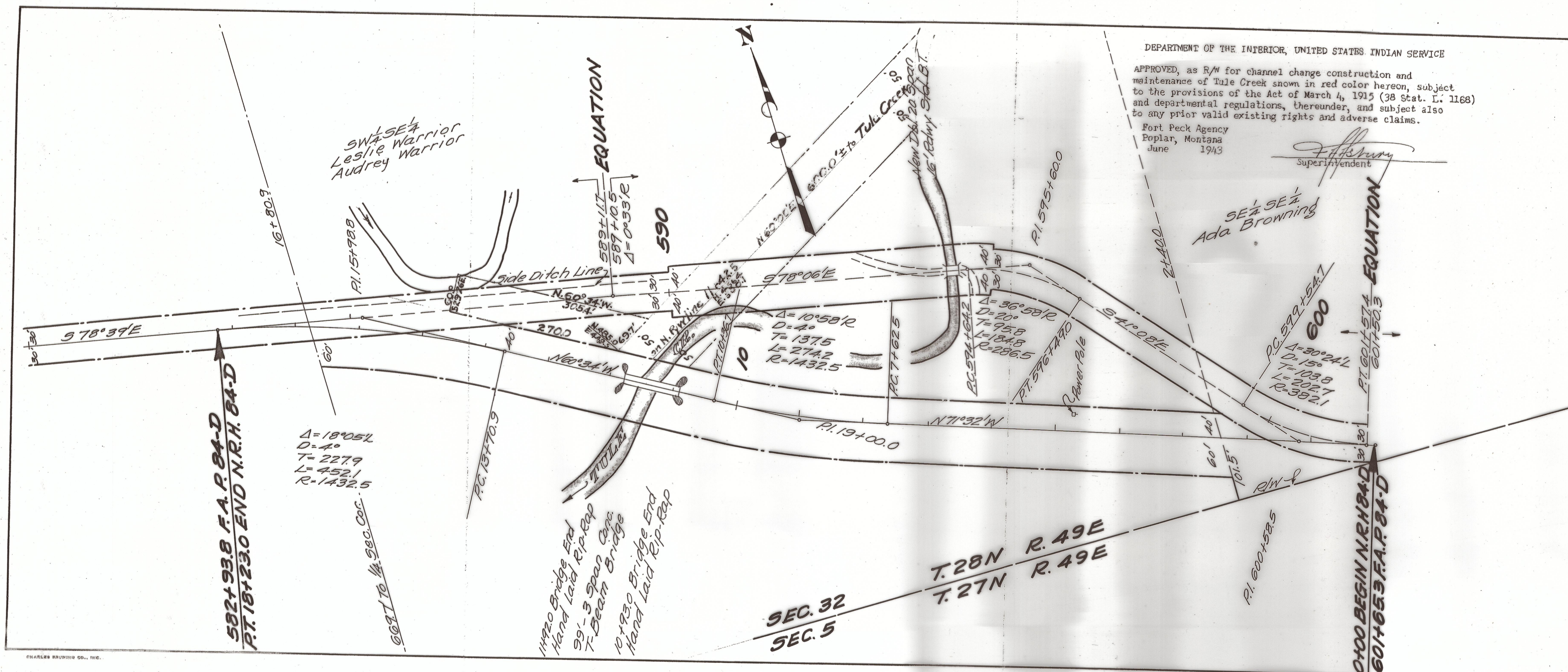

DEPARTMENT OF THE INTERIOR, UNITED STATES INDIAN SERVICE

APPROVED, as R/W for channel change construction and maintenance of Tule Creek shown in red color hereon, subject to the provisions of the Act of March 4, 1915 (38 Stat. L. 1168) and departmental regulations, thereunder, and subject also to any prior valid existing rights and adverse claims.

Fort Peck Agency
Poplar, Montana
June 1943

F. H. Perry
Superintendent

FED. ROAD DIST. NO.	STATE	FED. AID PROJ. NO.	FISCAL YEAR	SHEET NO.	TOTAL SHEETS
1	MONT.	N.R.H. 84-D		1	1

DEPARTMENT OF THE INTERIOR, UNITED STATES INDIAN SERVICE

APPROVED, as shown hereon, subject to the provisions of the act of March 4, 1915 (38 Stat. L. 1168) and departmental regulations thereunder, and subject also to any prior valid existing rights and adverse claims.

Ch. Walker
Superintendent

Fort Peck Agency,
Poplar, Montana
September 1933.

STATE OF MONTANA
STATE HIGHWAY COMMISSION

PLAT SHOWING LAND
REQUIRED FOR RIGHT OF WAY

ROOSEVELT COUNTY

SCALE 1" = 100' MAP COMPLETED _____

DESCRIPTIONS WRITTEN BY _____ DATE _____

DESCRIPTIONS CHECKED BY _____ DATE _____

APPROVED BY _____ PLANS DEPT.

APPROVED BY _____ R/W ENGINEER