

PLANS

NOT

TO

SCALE

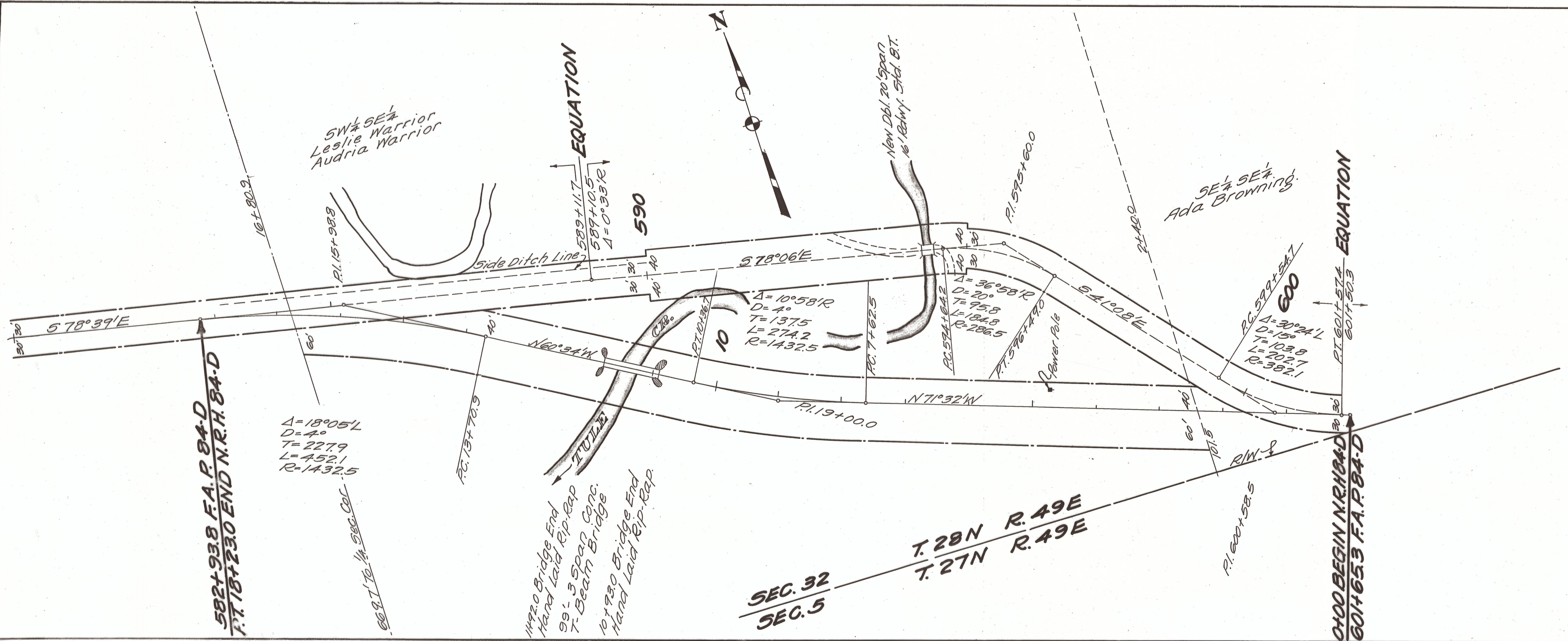

FED. ROAD DIST. NO.	STATE	FED. AID PROJ. NO.	FISCAL YEAR	SHEET NO.	TOTAL SHEETS
1	MONT.	NRH 84-D		1	1

DEPARTMENT OF THE INTERIOR, UNITED STATES INDIAN SERVICE

APPROVED, as shown hereon, subject to the provisions of the act of March 4, 1915 (38 Stat. L. 1133) and departmental regulations thereunder, and subject also to any prior valid existing rights and adverse claims.

L. Walker
Superintendent

September , 1933.
Fort Peck Agency,
Poplar, Montana

STATE OF MONTANA	
STATE HIGHWAY COMMISSION	
PLAT SHOWING LAND	
REQUIRED FOR RIGHT OF WAY	
ROOSEVELT COUNTY	
SCALE 1" = 100' MAP COMPLETED _____	
DESCRIPTIONS WRITTEN BY _____	DATE _____
DESCRIPTIONS CHECKED BY _____	DATE _____
APPROVED BY _____	PLANS DEPT.
APPROVED BY _____	R/W ENGINEER