

PLANS

NOT

TO

SCALE

FED. ROAD DIST. NO.	STATE	FED. AID PROJ. NO.	FISCAL YEAR	SHEET NO.	TOTAL SHEETS
1	MONT.	84F		1	2

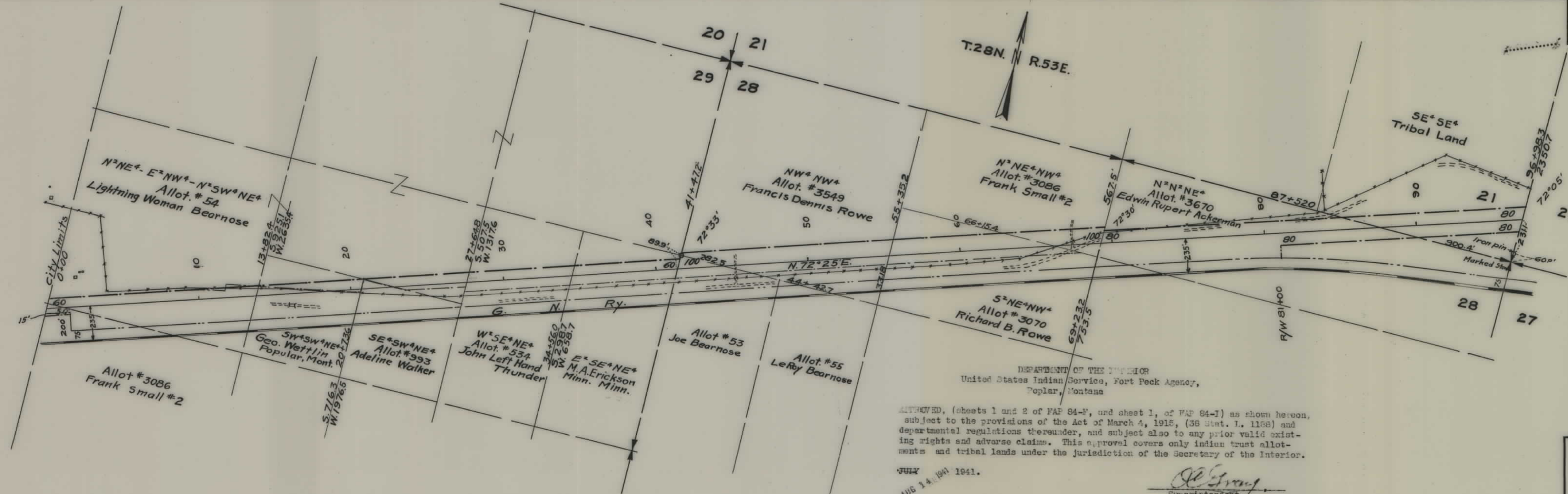

DEPARTMENT OF THE INTERIOR
 United States Indian Service, Fort Peck Agency,
 Poplar, Montana

APPROVED, (sheets 1 and 2 of MAP 84-F, and sheet 1, of MAP 84-I) as shown hereon, subject to the provisions of the Act of March 4, 1916, (38 Stat. 1, 1168) and departmental regulations thereunder, and subject also to any prior valid existing rights and adverse claims. This approval covers only Indian trust allotments and tribal lands under the jurisdiction of the Secretary of the Interior.

JULY
 AUG 14 1941 1941.

[Signature]
 Superintendent

Fort Peck Agency, Poplar, Montana, July 14 1941.

APPROVED as to tribal lands as shown hereon (3 sheets).

ATTENT: *[Signature]*
 Secretary Tribal Council.

[Signature]
 President, Tribal Council

STATE OF MONTANA
 STATE HIGHWAY COMMISSION
 PLAT SHOWING LAND
 REQUIRED FOR RIGHT OF WAY
 ROOSEVELT COUNTY

SCALE 1" = 400' MAP COMPLETED July 1941
 DESCRIPTIONS WRITTEN BY _____ DATE _____
 DESCRIPTIONS CHECKED BY _____ DATE _____
 APPROVED BY _____ PLANS DEPT.
 APPROVED BY _____ R/W ENGINEER

FED. ROAD DIST. NO.	STATE	FED. AID PROJ. NO.	FISCAL YEAR	SHEET NO.	TOTAL SHEETS
1	MONT.	84-F		2	2

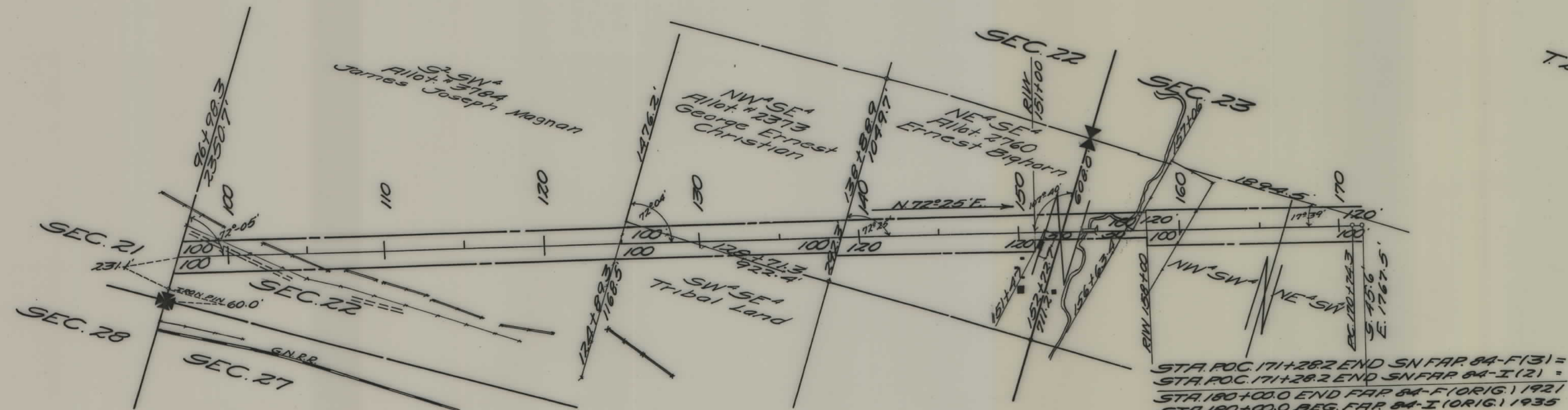

STA. P.O.C. 171+28.2 END SN FAR 84-F(3) =
 STA. P.O.C. 171+28.2 END SN FAR 84-I(2) =
 STA. 180+00.0 END FAR 84-F (ORIG.) 1921
 STA. 180+00.0 BEG. FAR 84-I (ORIG.) 1935

STATE OF MONTANA
 STATE HIGHWAY COMMISSION
 PLAT SHOWING LAND
 REQUIRED FOR RIGHT OF WAY
 ROOSEVELT COUNTY

SCALE 1"=400' MAP COMPLETED July 1941

DESCRIPTIONS WRITTEN BY _____ DATE _____

DESCRIPTIONS CHECKED BY _____ DATE _____

APPROVED BY _____ PLANS DEPT.

APPROVED BY _____ R/W ENGINEER