

PLANS
NOT
TO
SCALE

PLAN NO.	DATE	BY	R/W NO.	SHEET NO.	TOTAL SHEETS
8	MONT	S-176(2)	3176-02	1	5

Construction Contract Awarded October 28, 1954

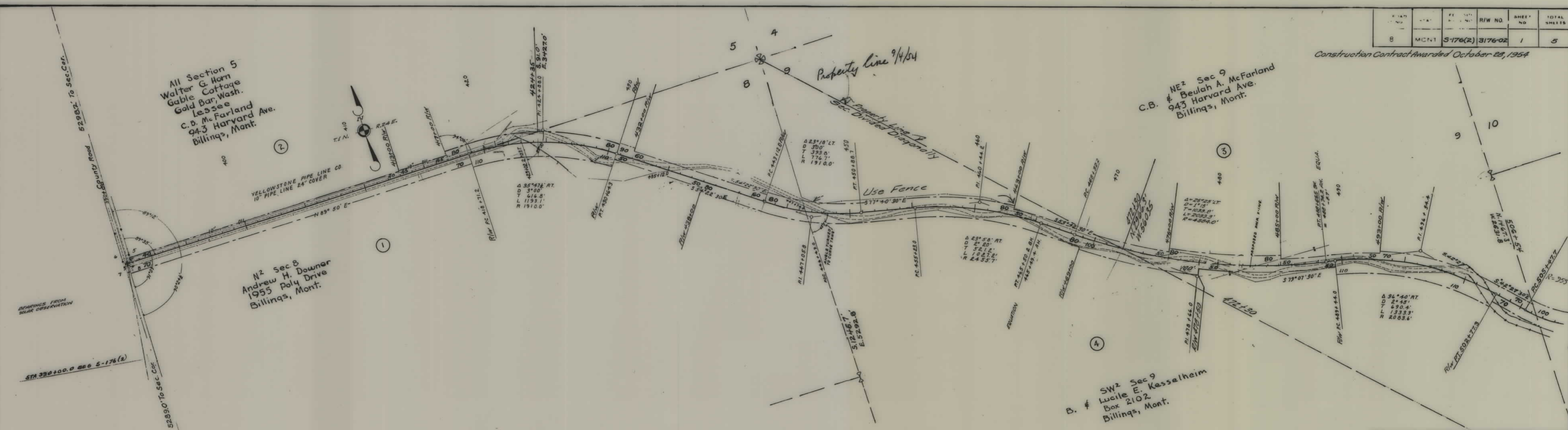

STATE OF MONTANA
 STATE HIGHWAY COMMISSION
 LAND REQUIRED FOR RIGHT OF WAY
 YELLOWSTONE COUNTY
 SCALE 1" = 400' MAP COMPLETED 9-30-54

FED ROAD DIST NO	STATE	FED AID PROJ NO	R/W NO.	SHEET NO.	TOTAL SHEETS
8	MONT.	5-176 (2)	3176-02	2	5



STATE OF MONTANA
STATE HIGHWAY COMMISSION
LAND REQUIRED FOR RIGHT OF WAY
YELLOWSTONE COUNTY
SCALE 1" = 400' MAP COMPLETED 9-30-54

FED. ROAD DIST. NO.	STATE	FED. AID PROJ. NO.	R/W NO.	SHEET NO.	TOTAL SHEETS
8	MCNT	5-176(2)	3176-02	3	5

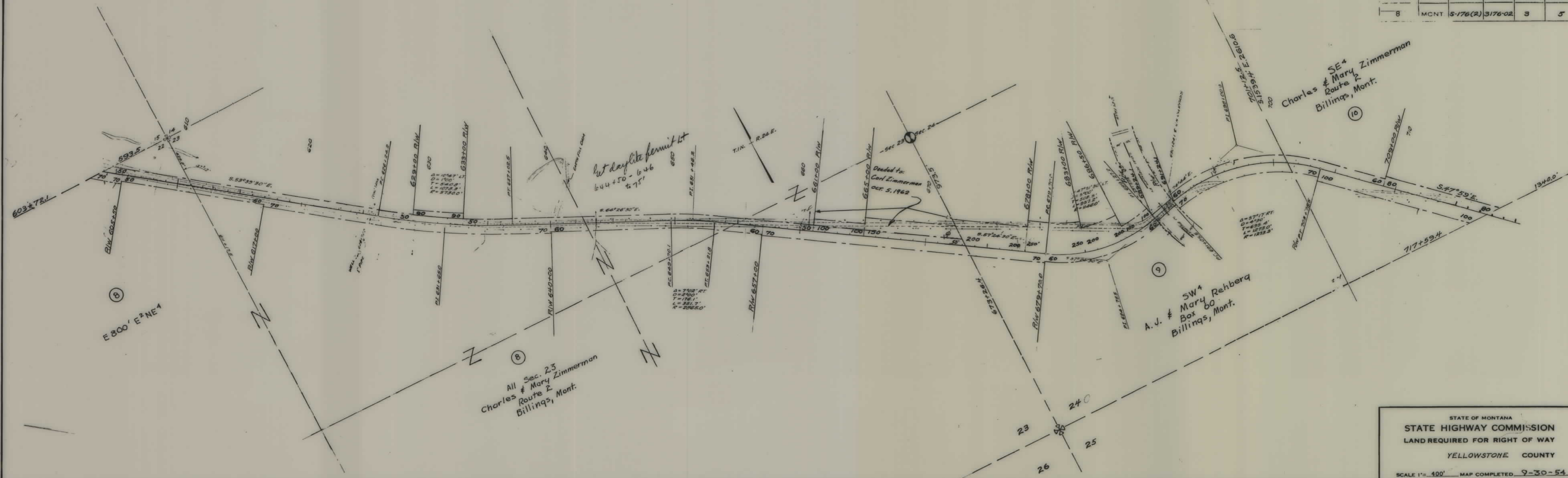

STATE OF MONTANA
 STATE HIGHWAY COMMISSION
 LAND REQUIRED FOR RIGHT OF WAY
 YELLOWSTONE COUNTY
 SCALE 1" = 400' MAP COMPLETED 9-30-54

PERMIT FOR 8" WATER MAIN CROSSING
 AT SURVEY STA. 896+40
 TO: YELLOWSTONE COUNTY R.O.D. NO. 528
 BY: STATE OF MONTANA
 DATED: 4-12-71

FED. ROAD DIST. NO.	STATE	FED. AID PROJ. NO.	R/W NO.	SHEET NO.	TOTAL SHEETS
8	MONT.	S-176(2)	3176-02	5	5

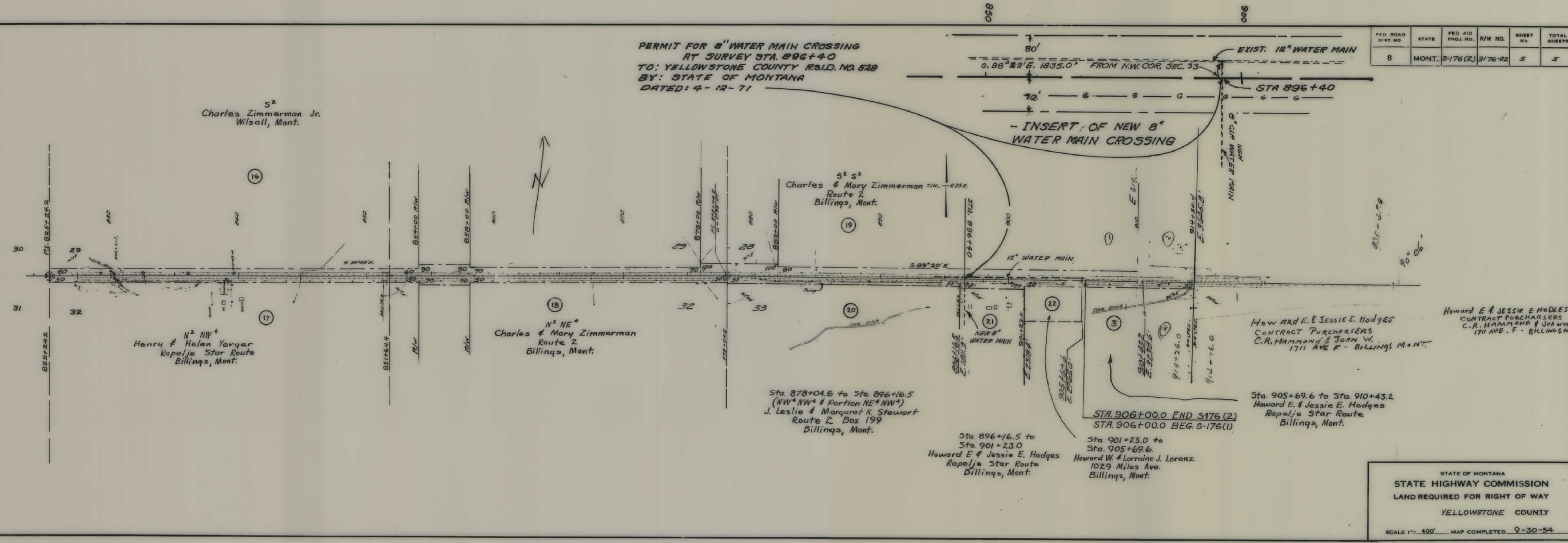

5²
 Charles Zimmerman Jr.
 Wilsall, Mont.

5¹ 5²
 Charles & Mary Zimmerman
 Route 2
 Billings, Mont.

N² NW⁴
 Henry & Helen Yarger
 Rapelje Star Route
 Billings, Mont.

N² NE⁴
 Charles & Mary Zimmerman
 Route 2
 Billings, Mont.

Sta. 878+04.6 to Sta. 896+16.5
 (NW⁴ NW⁴ & Portion NE⁴ NW⁴)
 J. Leslie & Margaret K. Stewart
 Route 2 Box 199
 Billings, Mont.

Sta. 896+16.5 to
 Sta. 901+23.0
 Howard E. & Jessie E. Hodges
 Rapelje Star Route
 Billings, Mont.

Sta. 901+23.0 to
 Sta. 905+69.6
 Howard W. & Lorraine J. Lorenz
 1029 Miles Ave.
 Billings, Mont.

Howard E. & Jessie E. Hodges
 CONTRACT PURCHASERS
 C.R. HAMMOND & JOHN W.
 1711 AVE F - BILLINGS MONT.

Sta. 905+69.6 to Sta. 910+43.2
 Howard E. & Jessie E. Hodges
 Rapelje Star Route
 Billings, Mont.

Howard E. & Jessie E. Hodges
 CONTRACT PURCHASERS
 C.R. HAMMOND & JOHN W.
 1711 AVE F - BILLINGS MONT.

STATE OF MONTANA
 STATE HIGHWAY COMMISSION
 LAND REQUIRED FOR RIGHT OF WAY
 YELLOWSTONE COUNTY
 SCALE 1" = 400' MAP COMPLETED 9-30-54