

PLANS

NOT

TO

SCALE

FED. ROAD DIST. NO.	STATE	FED. AID PROJECT NUMBERS		STATE NO.	SHEET NO.	TOTAL SHEETS
		CONST. NO.	R/W NO.			
8	MONT.		F-193 (17)	1193-17	1	8

STATE OF MONTANA
STATE HIGHWAY COMMISSION

RIGHT OF WAY PLAN OF
FEDERAL AID PROJECT NO. F-193 (17) R/W
CONST.
CULBERTSON - PLENTYWOOD



CONVENTIONAL SIGNS

STATE AND NATIONAL LINE	-----
COUNTY LINE	-----
CITY, VILLAGE OR BOROUGH LINE	-----
TOWNSHIP LINE	-----
SECTION LINE	-----
RESERVATION LINE	-----
FENCE LINE	-----
GUARD RAIL	-----
OWNERSHIP BOUNDARY	-----
RIGHT OF WAY LINE	-----
RIGHT OF WAY LINE FENCED	-----
TRAVELED WAY	-----
RAILROADS	-----
RETAINING WALLS	-----
BASE OR SURVEY LINE	-----
LEVEL	-----
CULVERTS IN PLACE (PLAN)	-----
NEW CULVERTS (PLAN)	-----
NEW CULVERTS (PROFILE)	-----
TROLLEY POLE	-----
POWER POLE	-----
TELEPHONE OR TELEGRAPH POLE	-----
MARSH	-----
DITCH	-----
RIPRAP	-----
BRIDGE	-----
SECTION CORNER	FOUND UNFOUND
1/4 SECTION CORNER	FOUND UNFOUND
1/16 CORNER	FOUND UNFOUND
CENTER OF SECTION	-----
CONTROL OF ACCESS WITH FENCE	-----
CONTROL OF ACCESS WITHOUT FENCE	-----
PARCEL NUMBER	(2)
CATTLE GUARD	-----
GATE IN FENCE	-----
CONSTRUCTION LIMITS	CUT FILL

INDEX		
PARCEL NO.	OWNERSHIPS	SHEET NO.
1	MARY C KNICK	2
2	FROID SOIL CONSERVATION DIST.	2
3	HECTOR Lc BATTÉ	2-3
4	L. MELFORD DAHL	2-3
5	ED JOHNSON	3
6	SALOME C. RASMUSSEN	3
7	OSCAR B. HIPPE, et al.	4
8	ANNA H. SCHLAGEL	4-5
9	LAWRENCE SUNDVOLD	5
10	ADOLPH & VIOLET SUNDVOLD	5-6
11	HOLGER & M. CHRISTOFFERSON	6-7
12	FRIEDA S. REITER	6-7
13	ALICE INSTENESS	7
14	SCHNITZLER CORPORATION	7
15	CLARENCE M. HANSON	7
16	OLE B. & CYRILLA B. BAKKEN	7
17	TOWN OF FROID	7
18	WILLIAM R. & MARGARET I. REITER	7
19	ESTATE OF BUCK O. RYDER	7
20	GREAT NORTHERN RAILWAY CO.	7
21	LUCILE LIEN	7-8
22	ARNOLD & GLADYS SUNDHEIM	7-8
23	MELVIN & BERTHA TOBIASON	8
24	MAHALA AMY TRIPLETT ESTATE	4
25	ALEXANDER & GLADYS OSTWOLD	3
26	HENRY WINCH	4
27	LEO D. & DORIS L. TRIPLETT	4-5
28	STATE OF MONTANA	5
29	INGA N. WEKANDER & M. SUNDVOLD	5-6

STA. 780+38.3 END F-193 (17) →
R.O.T. STA. 51+94.6 ON F.A.R. 193-E

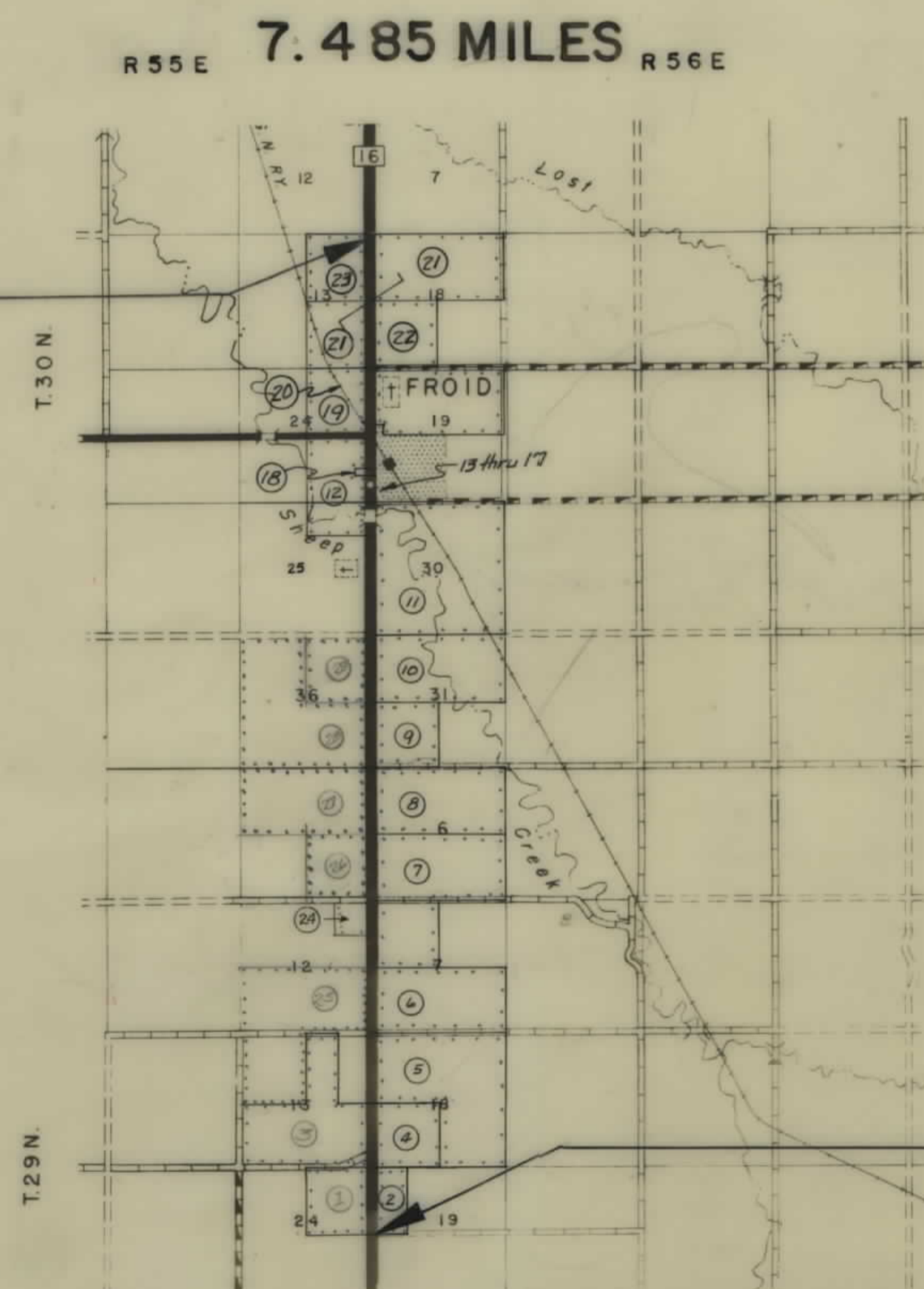

STA. 385+15.3 BEG. F-193 (17) =
R.O.T. STA. 428+0.50 ON F.A.R. 193-C =
STA. 385+15.3 END F-193 (9)

OWNERSHIPS

PARCEL	NAME	ADDRESS	TOTAL AREA	GROSS R/W AREA	P.T.W. AREA	AREA TO BE ACQUIRED	REMAINDER		CONST. PERMIT
							LEFT	RIGHT	
7	OSCAR B. HIPPE et al.	FROID, MONT.	474.51 AC.	14.87 AC.	3.69 AC.	11.23 AC.	459.64 AC.	2.4 AC.	
8	ANNA H. SCHLAGEL	FROID, MONT.	317.11 AC.	7.13 AC.	1.83 AC.	5.30 AC.	309.98 AC.		
24	MAHALA AMY TRIPLETT ESTATE	40 LEO TRIPLETT - FROID, MONT.	40.0 AC.	1.76 AC.	1.53 AC.	0.23 AC.	38.24 AC.		3.8 AC.
*26	HENRY WINCH								0.4 "
*27	LEO D. & DORIS L. TRIPLETT								0.8 "

FED. ROAD DIST. NO.	STATE	FED. AID PROJECT NUMBERS		STATE NO.	SHEET NO.	TOTAL SHEETS
		CONST. NO.	R/W NO.			
8	MONT.		F-193 (17)	1193-17	4	8

* PARCEL 26 ADDED FOR SLOPE PERMIT

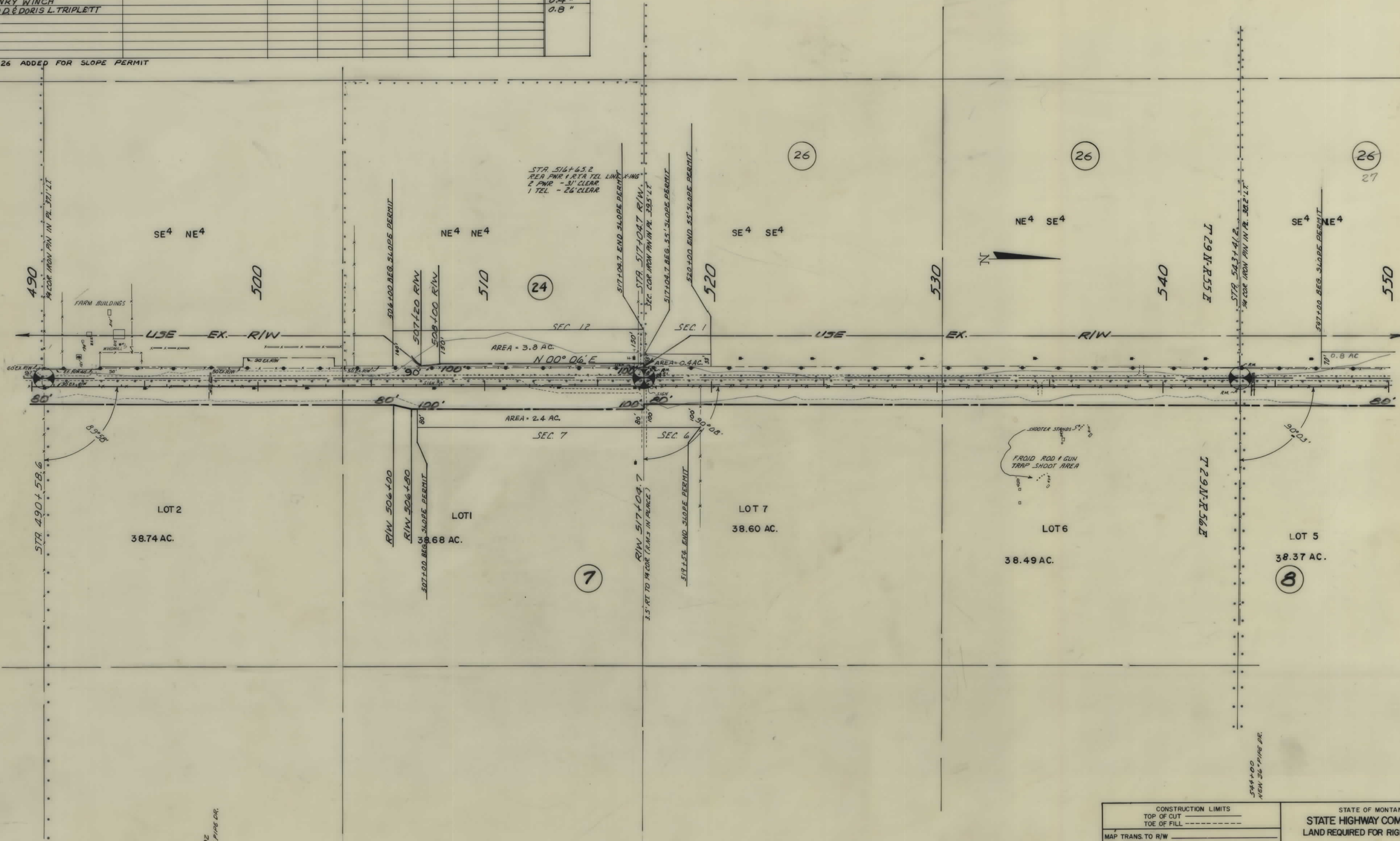

497192
NEW 36" PIPE DR.

CONSTRUCTION LIMITS		STATE OF MONTANA	
TOP OF CUT	-----	STATE HIGHWAY COMMISSION	
TOE OF FILL	-----	LAND REQUIRED FOR RIGHT OF WAY	
MAP TRANS. TO R/W	-----	ROOSEVELT COUNTY	
MAP REVISED	-----	SCALE 1"=200'	
B.P.R. APPROVAL	11/2/66 1-12-66 2-17-67	MAP COMPLETED	

OWNERSHIPS									
PARCEL	NAME	ADDRESS	TOTAL AREA	GROSS R/W AREA	P.T.W. AREA	AREA TO BE ACQUIRED	REMAINDER		CONST. PERMIT
							LEFT	RIGHT	
8	ANNA H. SCHLAGEL	FROID, MONT.	317.11 AC.	7.13 AC.	1.83 AC.	5.30 AC.		309.98 AC.	
9	LAWRENCE SUNDVOLD	FROID, MONT.	156.15 AC.	7.27 AC.	1.82 AC.	5.45 AC.		148.88 AC.	2.8 AC.
10	MARIE SUNDVOLD - CONT. PUR. ADOLPH & VIOLET SUNDVOLD	FROID, MONT.	315.65 AC.	6.90 AC.	1.82 AC.	5.08 AC.		308.75 AC.	0.2 "
* 27	LEO D. & DORIS L. TRIPLETT								0.8 AC.
28	STATE OF MONTANA								0.98 AC.
29	INGA N. WEKANDER								0.13 AC.

FED. ROAD DIST. NO.	STATE	FED. AID PROJECT NUMBERS		STATE NO.	SHEET NO.	TOTAL SHEETS
		CONST. NO.	R/W NO.			
8	MONT.		F-193 (17)	1193-17	5	8

* SEE SHEET #4

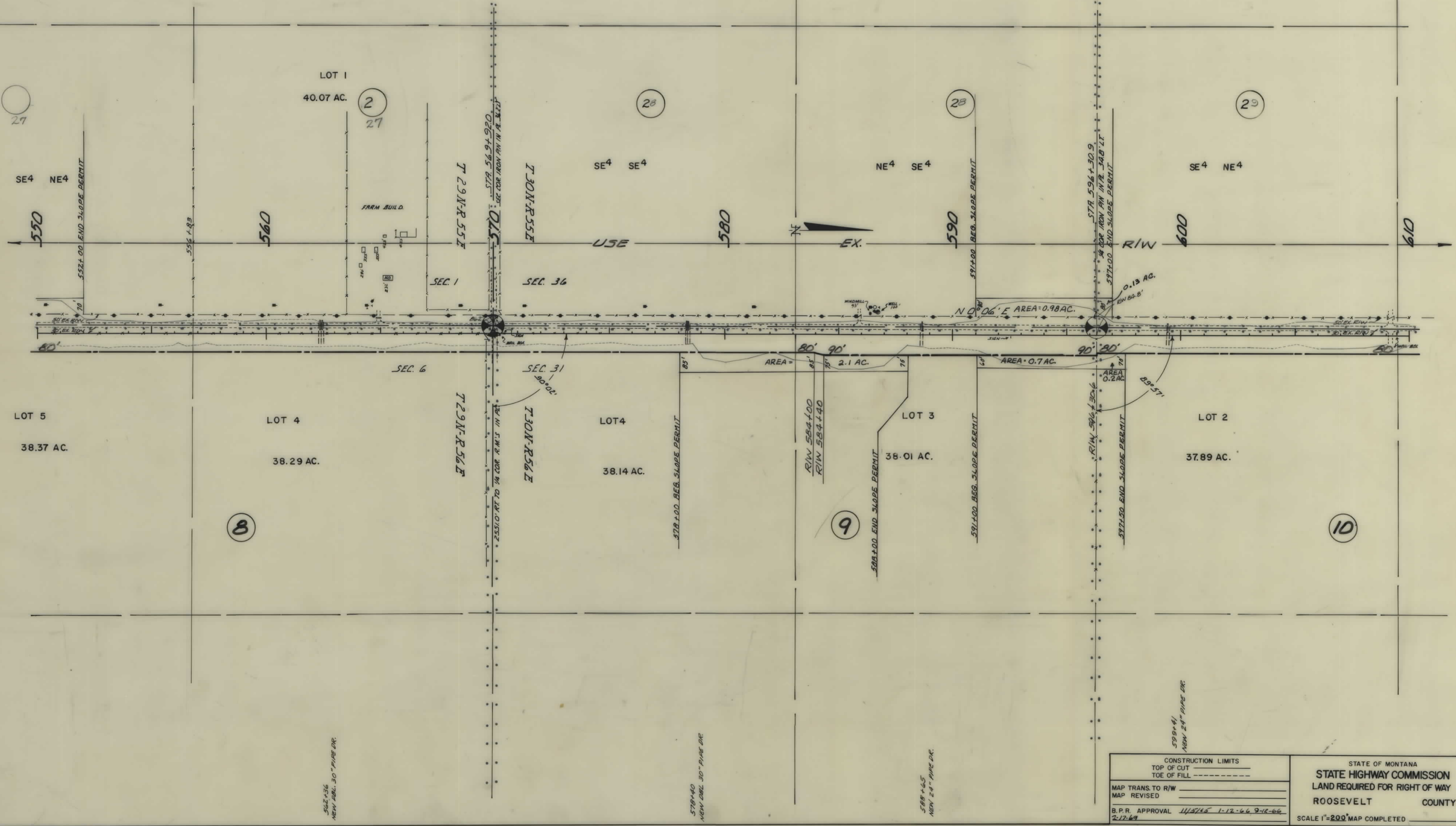

562+56
NEW 30" PIPE DR.

578+40
NEW 30" PIPE DR.

588+65
NEW 24" PIPE DR.

599+41
NEW 24" PIPE DR.

CONSTRUCTION LIMITS	TOP OF CUT	TOE OF FILL
MAP TRANS. TO R/W		
MAP REVISED		
B.P.R. APPROVAL	11/5/66	1-12-66 9-12-66
	2-12-69	

STATE OF MONTANA
STATE HIGHWAY COMMISSION
LAND REQUIRED FOR RIGHT OF WAY
ROOSEVELT COUNTY
SCALE 1"=200' MAP COMPLETED

OWNERSHIPS

PARCEL	NAME	ADDRESS	TOTAL AREA	GROSS R/W AREA	P.T.W. AREA	AREA TO BE ACQUIRED	REMAINDER		CONST. PERMIT
							LEFT	RIGHT	
10	MARIE SUNDVOLD - CONT. PUR.	ADOLPH & VIOLET SUNDVOLD	315.65 AC.	6.90 AC.	1.02 AC.	5.08 AC.		308.75 AC.	0.2 AC.
11	HOLGER & M. CHRISTOFFERSEN	FROID, MONT.	630.08 AC.	13.27 AC.	3.63 AC.	9.64 AC.		616.81 AC.	1.2 "
12	FREIDA J. REITER	FROID, MONT.	235.40 AC.	8.81 AC.	4.66 AC.	4.15 AC.	226.59 AC.		4.1 "
* 29	INGA N. WEKANDER								0.13 "

FED. ROAD DIST. NO.	STATE	FED. AID PROJECT NUMBERS		STATE NO.	SHEET NO.	TOTAL SHEETS
		CONST. NO.	R/W NO.			
8	MONT.		F-193 (17)	1193-17	6	8

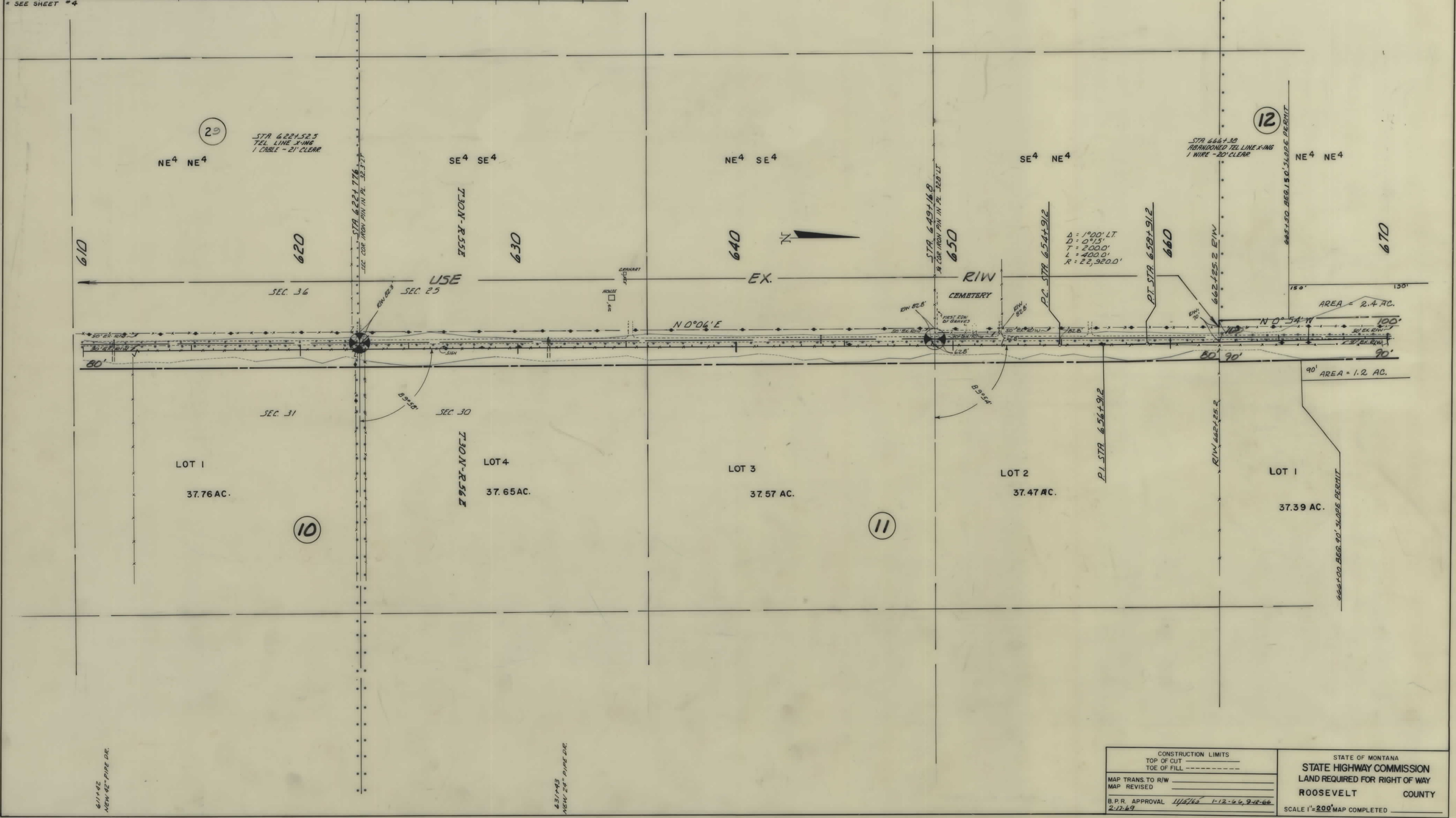

* SEE SHEET #4

6/1/42
NEW 42" PIPE DR.

6/1/43
NEW 24" PIPE DR.

CONSTRUCTION LIMITS		STATE OF MONTANA	
TOP OF CUT	-----	STATE HIGHWAY COMMISSION	
TOE OF FILL	-----	LAND REQUIRED FOR RIGHT OF WAY	
MAP TRANS. TO R/W	-----	ROOSEVELT COUNTY	
MAP REVISED	-----	SCALE 1"=200'	
B.P.R. APPROVAL	11/2/62 1-12-64, 9-18-66	MAP COMPLETED	
2-17-69			

OWNERSHIPS									
PARCEL	NAME	ADDRESS	TOTAL AREA	GROSS R/W AREA	P.T.W. AREA	AREA TO BE ACQUIRED	REMAINDER		CONST. PERMIT
							LEFT	RIGHT	
11	HUGLER & M. CHRISTOFFERSEN	FROID, MONT.	630.08 AC.	13.27 AC.	3.63 AC.	3.64 AC.	676.8 AC.	1.2 AC.	
12	FREIDA S. REITER	FROID, MONT.	235.40 AC.	8.81 AC.	4.66 AC.	4.15 AC.	226.59 AC.	4.1 "	
13	ALICE INSTENESS	FROID, MONT.	3.00 AC.	0.53 AC.	0.18 AC.	0.35 AC.	2.47 AC.		
14	SCHNITZLER CORR.	FROID, MONT.	13.72 AC.	2.02 AC.	1.32 AC.	0.70 AC.	11.70 AC.	0.03 AC.	
15	CLARENCE M. HANSON	FROID, MONT.	0.50 AC.	0.20 AC.	0.20 AC.	0.20 AC.	0.30 AC.	0.2 "	
16	OLE B. & C.B. BAKKEN	FROID, MONT.	12.12 AC.	0.16 AC.		0.16 AC.	11.96 AC.	0.2 "	
17	TOWN OF FROID	FROID, MONT.	0.15 AC.	0.10 AC.		0.10 AC.	0.05 AC.		
18	WILLIAM R. & M.T. REITER	FROID, MONT.	2.50 AC.	0.51 AC.		0.51 AC.	1.99 AC.		
19	ESTATE OF BUCK O. RYDER	FROID, MONT.	*157.08 AC.	6.65 AC.	3.15 AC.	3.50 AC.	*150.43	0.1 AC.	
20	G. N. RY								
22	ARNOLD & GLADYS SUNDHEIM	FROID, MONT.				0.88 AC.	0.60 AC.		1.7 AC.

FED. ROAD DIST. NO.	STATE	FED. AID PROJECT NUMBERS		STATE NO.	SHEET NO.	TOTAL SHEETS
		CONST. NO.	R/W NO.			
8	MONT.		F-193 (17)	1193-17	7	8

* INCLUDES R.R. R/W.

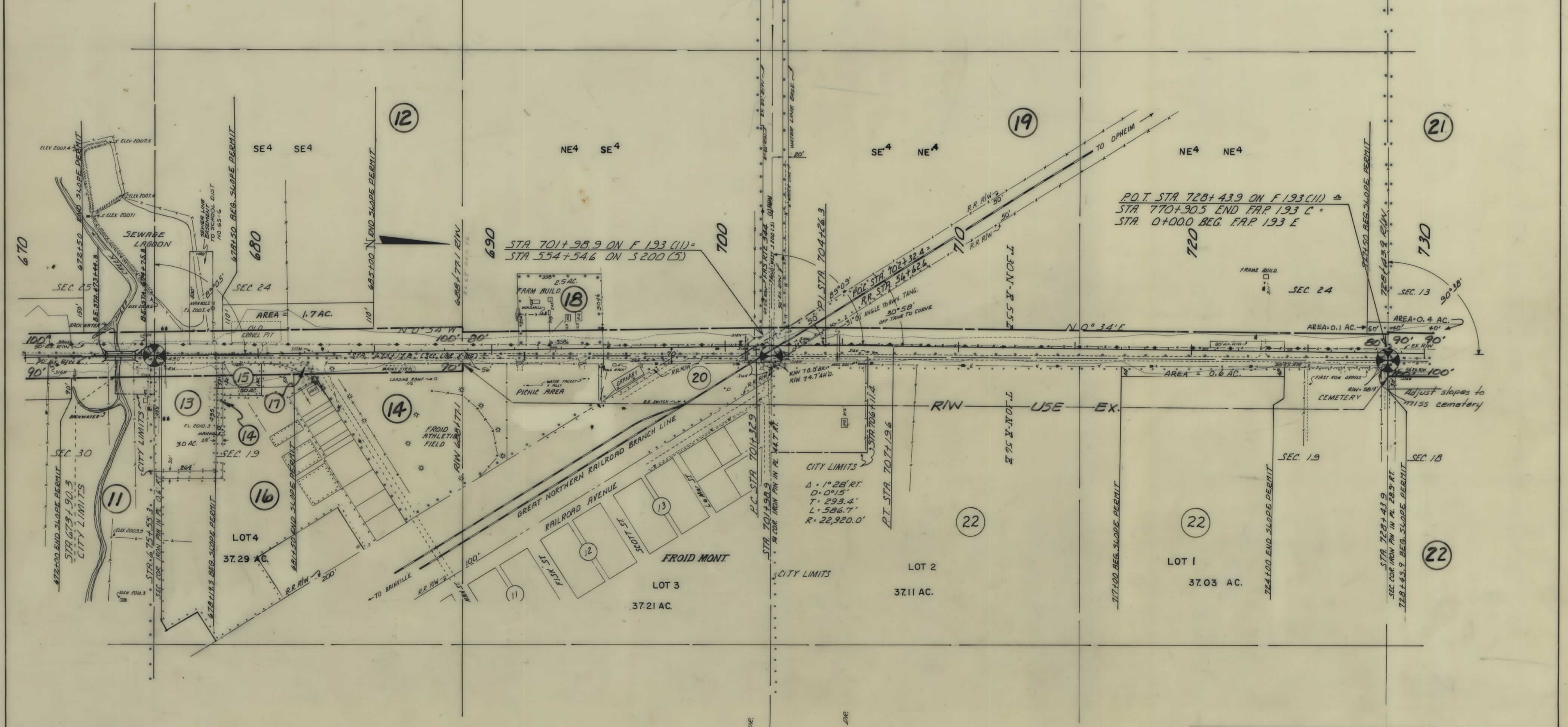

CONSTRUCTION LIMITS TOP OF CUT TOE OF FILL	STATE OF MONTANA STATE HIGHWAY COMMISSION LAND REQUIRED FOR RIGHT OF WAY ROOSEVELT COUNTY
MAP TRANS. TO R/W MAP REVISED	B.P.R. APPROVAL 11/5/65 1-12-66, 2-17-69 3-10-69
SCALE 1"=200' MAP COMPLETED	

700+99
NEW 24" PIPE DR.

704+79
NEW 30" PIPE DR.

OWNERSHIPS

PARCEL	NAME	ADDRESS	TOTAL AREA	GROSS R/W AREA	P.T.W. AREA	AREA TO BE ACQUIRED	REMAINDER		CONST. PERMIT
							LEFT	RIGHT	
21	LUCILE LIEN	FROID, MONT.	473.42 AC.	11.17 AC.	5.71 AC.	5.46 AC.	153.01 AC.	309.24 AC.	0.6 AC.
22	ARNOLD / GLADYS SUNDHEIM	FROID, MONT.	46.79 AC.	6.36 AC.	4.86 AC.	1.50 AC.	46.15 AC.	1.7 "	
23	MELVIN / BERTHA TOBIASON	FROID, MONT.	160.0 AC.	5.52 AC.	2.73 AC.	2.79 AC.	154.48 AC.		

FED. ROAD DIST. NO.	STATE	FED. AID PROJECT NUMBERS		STATE NO.	SHEET NO.	TOTAL SHEETS
		CONST. NO.	R/W NO.			
8	MONT.		F-193 (17)	1193-17	8	8

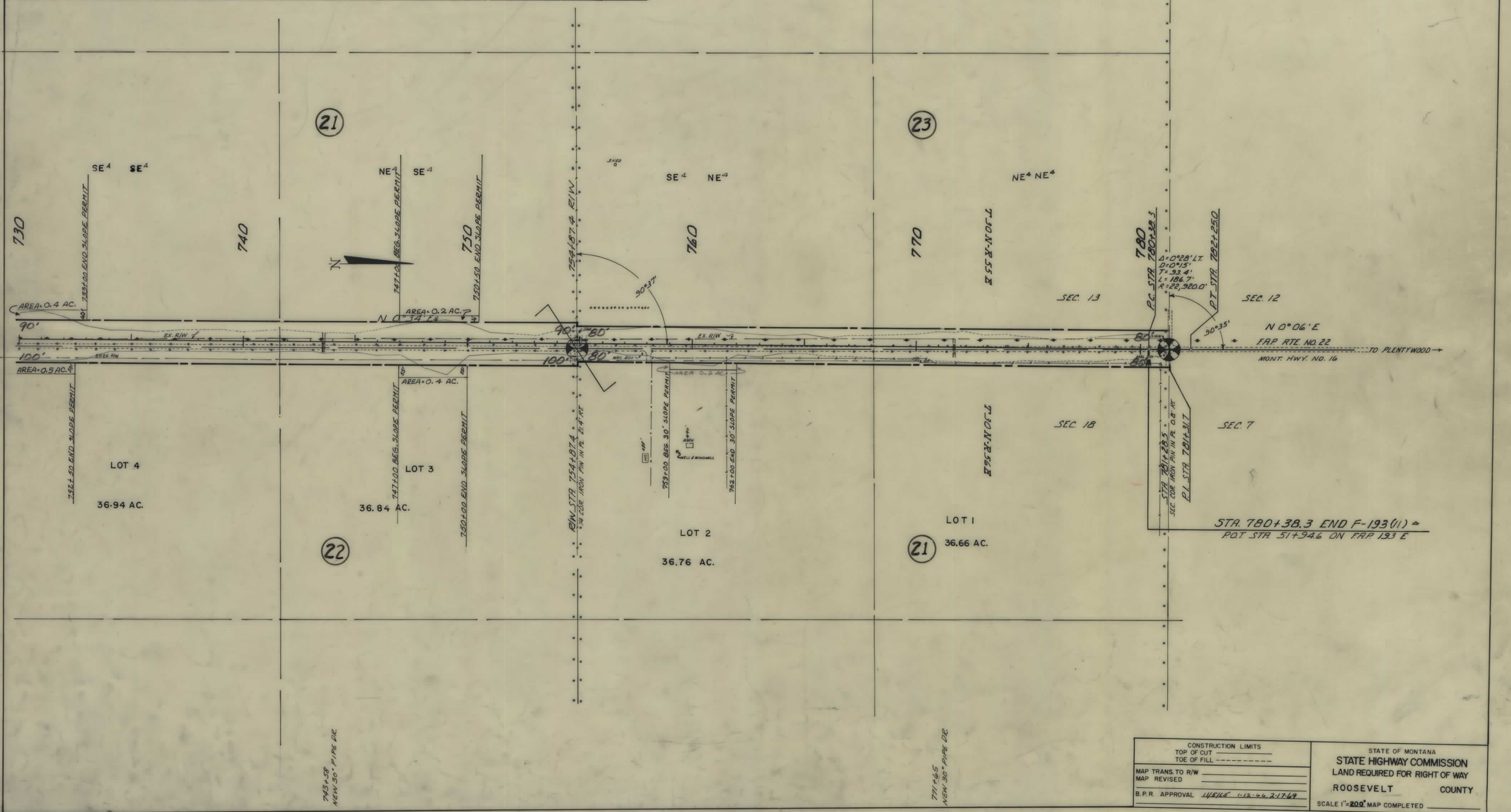

CONSTRUCTION LIMITS TOP OF CUT _____ TOE OF FILL _____ MAP TRANS. TO R/W _____ MAP REVISED _____ B.P.R. APPROVAL 11/18/68 1-12-68 2-17-69	STATE OF MONTANA STATE HIGHWAY COMMISSION LAND REQUIRED FOR RIGHT OF WAY ROOSEVELT COUNTY SCALE 1" = 200' MAP COMPLETED _____
--	---