

PLANS
NOT
TO
SCALE

FED. ROAD DIST. NO.	STATE	FED. AID PROJ. NO.	R/W NO.	SHEET NO.	TOTAL SHEETS
8	MONT.	5-200(4)	3200-04	1	3

S2 SW4 & SW4, Sec. 12
 Roy & Nona Rohrbacker
 2641 W. 32nd Ave.
 Denver, Colorado

SE 1/4 Sec 12
 Allot # 900 Merrill Drum Est.
 Conveyed by
 Restricted Deed to Allot # 2765
 Richard Hughes
 FROID, MONT.

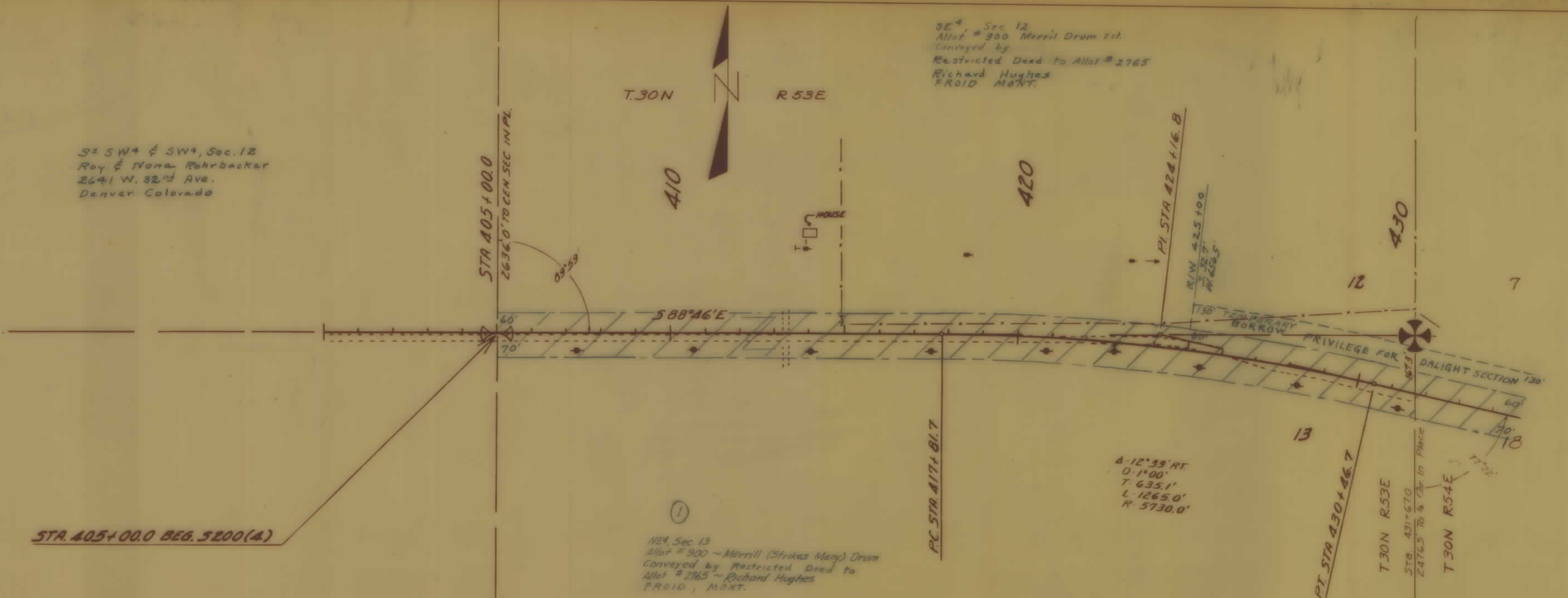

STA. 405+00.0 BEG. 5200(4)

NE 1/4 Sec 13
 Allot # 900 - Merrill (Strikes Many) Drum
 Conveyed by Restricted Deed to
 Allot # 2765 - Richard Hughes
 FROID, MONT.

Δ-12°39' RT
 0-1'00"
 T-635.1'
 L-1265.0'
 R-5730.0'

DESCRIPTIONS WRITTEN BY _____
 DESCRIPTIONS CHECKED BY _____
 MAPS COMPLETED BY _____
 MAPS TO BUR. PUB. ROADS _____
 MAPS TO CONSTRUCTION _____

STATE OF MONTANA
 STATE HIGHWAY COMMISSION
 LAND REQUIRED FOR RIGHT OF WAY
 Roosevelt COUNTY
 SCALE 1" = 200' MAP APPROVED BY _____

FED. ROAD DIST. NO.	STATE	FED. AID PROJ. NO.	R/W NO.	SHEET NO.	TOTAL SHEETS
8	MONT.	5-200(4)	3200-04	2	3

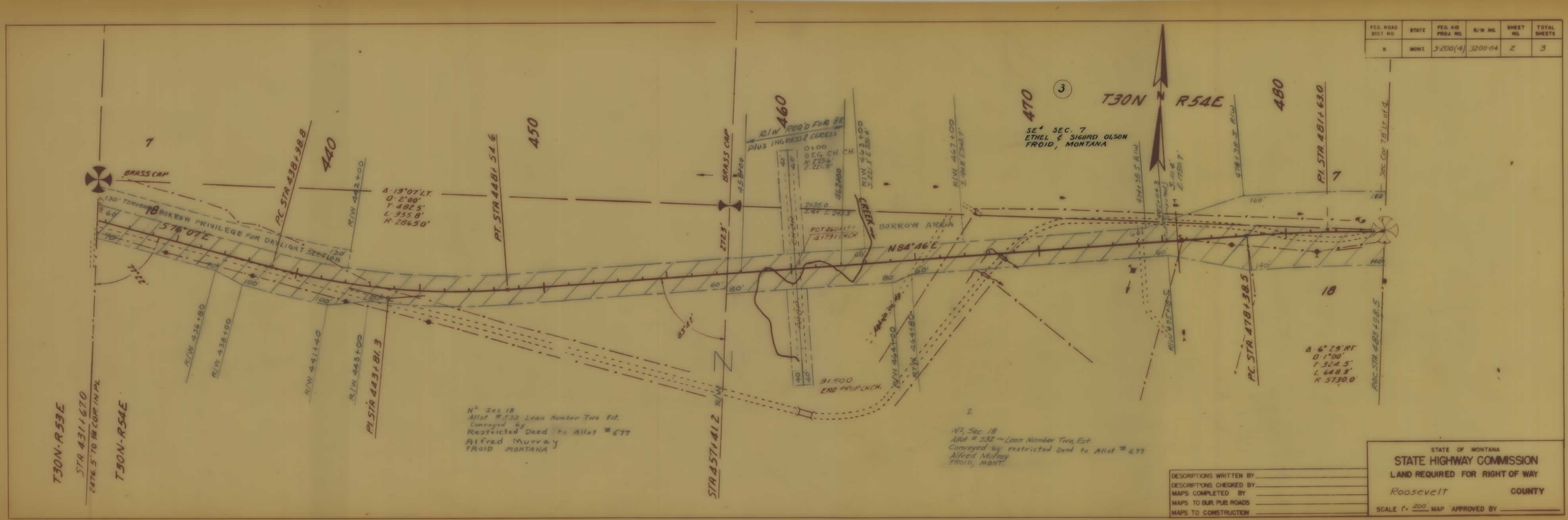

Δ 13° 07' LT.
 0-2' 00"
 T-482.5'
 L-955.8'
 R-28650'

Δ 6° 29' RT
 0-1' 00"
 T-324.5'
 L-648.3'
 R-5730.0'

N² Sec 18
 Allot # 532 - Loan Number Two Est.
 Conveyed by
 Restricted Deed to Allot # 677
 Alfred Murray
 FROID, MONTANA

N² Sec 18
 Allot # 532 - Loan Number Two Est.
 Conveyed by restricted Deed to Allot # 677
 Alfred Murray
 FROID, MONT.

DESCRIPTIONS WRITTEN BY _____
 DESCRIPTIONS CHECKED BY _____
 MAPS COMPLETED BY _____
 MAPS TO BUR. PUB. ROADS _____
 MAPS TO CONSTRUCTION _____

STATE OF MONTANA
STATE HIGHWAY COMMISSION
 LAND REQUIRED FOR RIGHT OF WAY
 Roosevelt COUNTY
 SCALE 1" = 200' MAP APPROVED BY _____

FED. ROAD DIST. NO.	STATE	FED. AID PROJ. NO.	R/W NO.	SHEET NO.	TOTAL SHEETS
8	MONT.	5-200(4)	3200-04	3	3

SW⁴, Sec. 9
 Allot. # 630
 Elizabeth McLaughlin Reynen

E² NW⁴, Sec. 16
 Allot. # 3345
 John Engleman, Est.

STA. 536+76.8 END 5200(4) =
 STA. 0+00.0 BEG. 5-200(1) =
 STA. 0+00.0 BEG. 5-200(3)

DESCRIPTIONS WRITTEN BY _____
 DESCRIPTIONS CHECKED BY _____
 MAPS COMPLETED BY _____
 MAPS TO BUR. PUB. ROADS _____
 MAPS TO CONSTRUCTION _____

STATE OF MONTANA
 STATE HIGHWAY COMMISSION
 LAND REQUIRED FOR RIGHT OF WAY
 Roosevelt COUNTY
 SCALE 1" = 200' MAP APPROVED BY _____

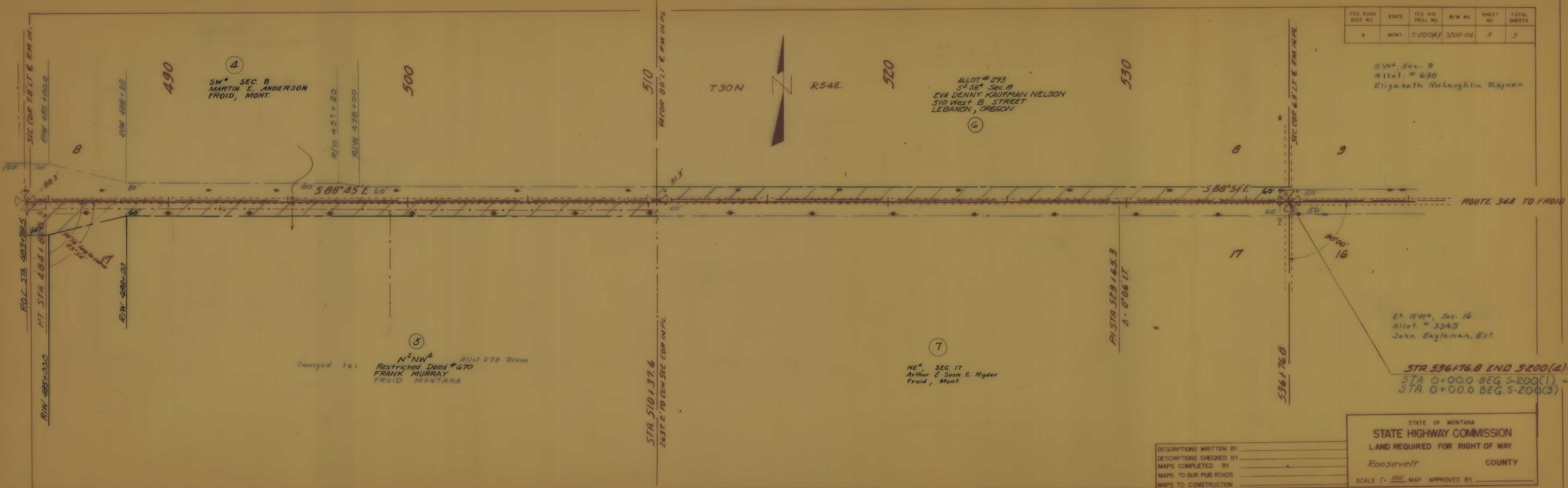

S 200(4) SH 3 OF 3

5