



# MONTANA DEPARTMENT OF TRANSPORTATION

STATE	RIGHT OF WAY	SHEET NO.	TOTAL SHEETS
MONTANA		1	4
R/W ID.	ER STWD(947)		
PROJECT NO.	10322-947-000		

RED LODGE AREA FLOOD REPAIRS

## RIGHT OF WAY PLAN

### FEDERAL AID PROJECT ER STWD(947)

### RED LODGE AREA FLOOD REPAIRS

**CARBON COUNTY**  
**LENGTH 0.4 MILES**

SEE SHEET NO. 2-4 FOR OWNERSHIP NAMES, ADDRESSES, AREAS, ETC.

#### PLAN LEGEND

- PROPOSED RIGHT OF WAY LINE
- EXISTING RIGHT OF WAY LINE
- RAILROAD RIGHT OF WAY LINE
- RIGHT OF WAY BASELINE
- STK'D CENTERLINE
- SECTION LINE
- OWNERSHIP BOUNDARY
- FULL ACCESS CONTROL
- LIMITED ACCESS CONTROL
- EXISTING FULL ACCESS CONTROL
- EXISTING LIMITED ACCESS CONTROL
- PRESENT TRAVELED WAY (P.T.W.)
- FENCE LINE
- EXISTING GUARDRAIL
- PROPOSED GUARDRAIL
- GATE IN FENCE
- CATTLE GUARD: EXIST. - PROPOSED
- SECTION CORNER
- 1/4 SECTION CORNER
- CLOSING CORNER
- MEANDER CORNER
- CENTER OF SECTION
- 1/16 SECTION CORNER FOUND
- RIGHT OF WAY MONUMENT
- PROPERTY CORNER PIN
- POWER POLE IN PLACE
- TELEPHONE POLE IN PLACE
- TELEGRAPH POLE IN PLACE
- LIGHT POLE
- PROPOSED CULVERT
- EXISTING CULVERT
- OUTLET DITCH
- INLET DITCH
- EXISTING DITCH
- CHANNEL CHANGES
- DITCH BLOCK
- RIPRAP
- BRIDGES
- RAILROADS
- PARCEL NUMBERS
- APPROACH: EXIST. - PROPOSED



ASSOCIATED PROJECTS
ER STWD(898) PE

RELATED PROJECTS
FH 59-2(2)

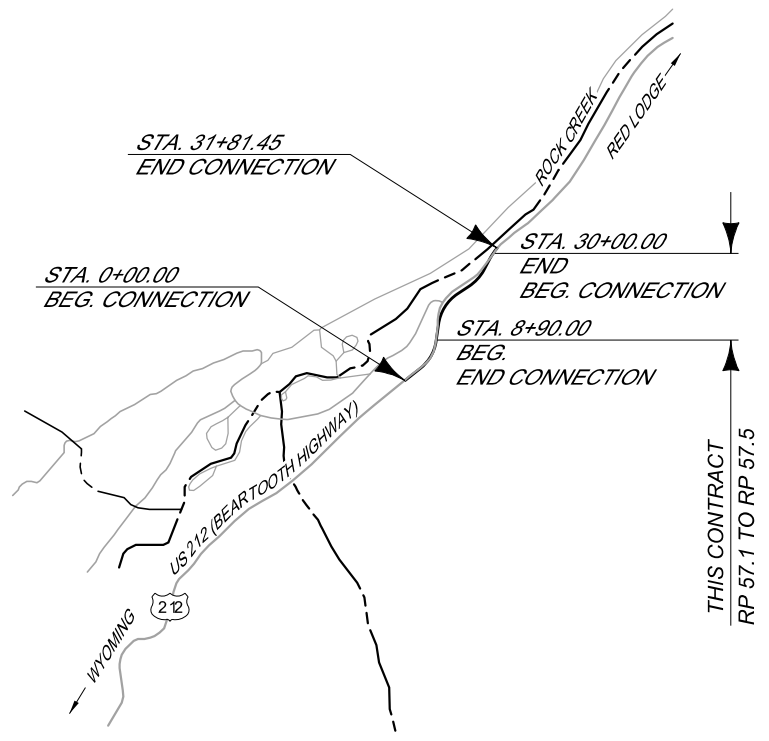

NOTE: A CADASTRAL COS WAS NOT COMPLETED AND EXISTING R/W SHOWN IS APPROXIMATE

#### GRID STATE PLANE COORDINATES

THIS IS A STATE PLANE COORDINATE PROJECT. ALL DIMENSIONS, DISTANCES AND AREAS ON THIS PROJECT ARE GRID, EXCEPT FOR THE EXISTING R/W WIDTH DIMENSION, WHICH IS RECORD. THE COMBINATION SCALE FACTOR IS 0.99962430

NOTE:

EXISTING R/W IS APPROXIMATE AND BASED ON FOUND EVIDENCE ALONG HIGHWAY 212, ALSO DESCRIBED AS FOREST HIGHWAY ROUTE 59, TOGETHER WITH INFORMATION PROVIDED ON THE RIGHT OF WAY PLANS FOR THE RED LODGE-COOKE CITY HIGHWAY, ASSOCIATED WITH PROJECT NO. FH 59-2(2).

SECTION LINES ARE NOT SHOWN AND PLSS CORNER INFORMATION WAS NOT RECOVERED. THIS AREA WITHIN THE NATIONAL FOREST SERVICE BOUNDARY WAS NOT SURVEYED AND MONUMENTATION WAS NOT SET.

SANDERSON STEWART

CONSTRUCTION LIMITS	MAP REVISED
CUT SECTION	
TOE OF FILL	
FHWA/MDT APPROVAL	5/16/23

**OWNERSHIP**

PARCEL	NAME	ADDRESS	TOTAL AREA	GROSS R/W AREA	EX. EASE. AREA	NET AREA	CONST. PMT. AREA	EASEMENT AREA	SHEET NO.
7	USDA FOREST SERVICE - OFFICE OF REGIONAL FORESTER	MISSOULA, MT 59801	160.00+ AC	* 10.49 AC	* 6.88 AC	* 3.61 AC			2-4

STATE	RIGHT OF WAY	SHEET NO.	TOTAL SHEETS
MONTANA		2	4
R/W ID.	ER STWD(947)		
PROJECT NO.	10322-947-000		

RED LODGE AREA FLOOD REPAIRS

RIGHT-OF-WAY COORDINATE ASCII FILES  
 R/W BREAK COORDS: 10322000RBRKZ01.TXT  
 R/W BASELINE COORDS: 10322000ROBASZ01.TXT  
 ALL FILES ARE LOCATED ON THE CADD SERVER  
 IN THE RO DIRECTORY, UNDER PROJECT: 10322000

\* TO BE ACQUIRED AS AN EASEMENT

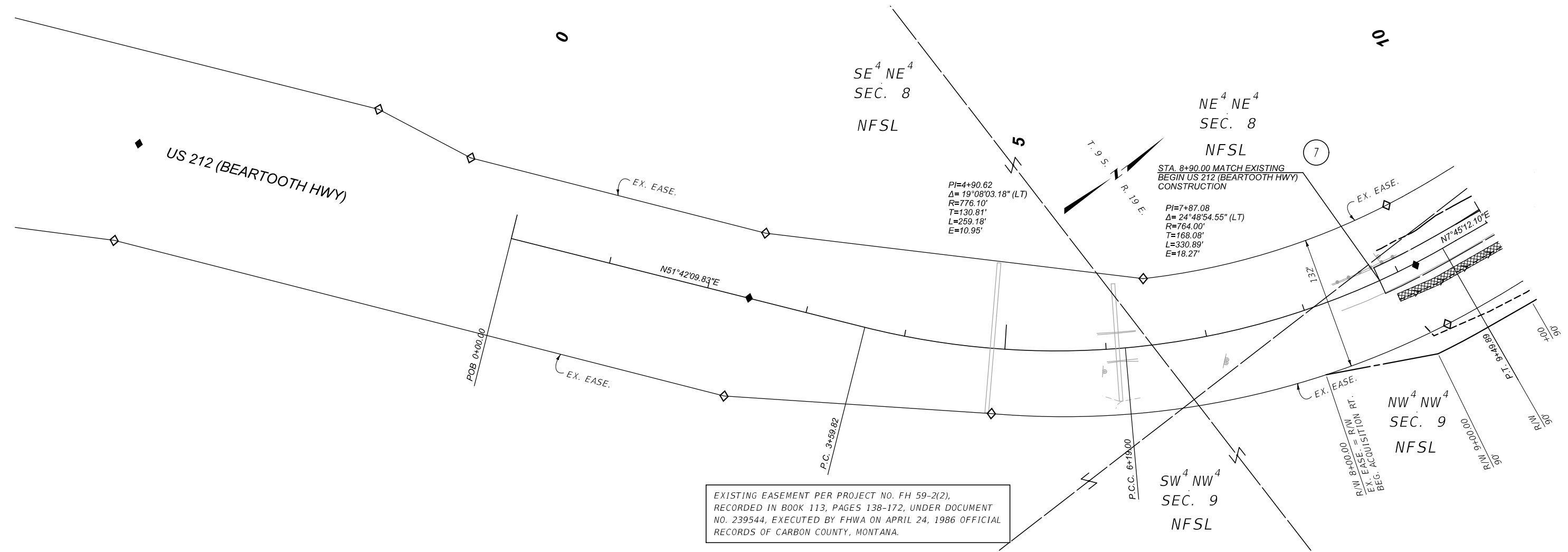

UNSURVEYED LAND. SECTION BREAKDOWN IS APPROXIMATE

SANDERSON STEWART

CONSTRUCTION LIMITS	MAP REVISED 5/06/26
CUT SECTION	
TOE OF FILL	
FHWA/MDT APPROVAL	5/16/23
3	...10322000RPLNZ01-Beartooth.DGN
2	5/5/2026
1	1:25:03 PM kkay

NOTES:  
 1. THE PROPOSED R/W LINE WHERE A SPIRAL CURVE TRANSITION IS USED IS A CHORD RATHER THAN A CONCENTRIC CURVE.  
 2. ALL STATIONS AND OFFSETS FOR R/W BREAKS ARE IN REFERENCE TO THE R/W BASELINE.

NOTE: A CADASTRAL COS WAS NOT COMPLETED AND EXISTING R/W SHOWN IS APPROXIMATE

GRID STATE PLANE COORDINATES  
 THIS IS A STATE PLANE COORDINATE PROJECT. ALL DIMENSIONS, DISTANCES AND AREAS ON THIS PROJECT ARE GRID, EXCEPT FOR THE EXISTING R/W WIDTH DIMENSION, WHICH IS RECORD.  
 THE COMBINATION SCALE FACTOR IS 0.99962430

NOTE:  
 EXISTING R/W IS APPROXIMATE AND BASED ON FOUND EVIDENCE ALONG HIGHWAY 212, ALSO DESCRIBED AS FOREST HIGHWAY ROUTE 59, TOGETHER WITH INFORMATION PROVIDED ON THE RIGHT OF WAY PLANS FOR THE RED LODGE-COOKE CITY HIGHWAY, ASSOCIATED WITH PROJECT NO. FH 59-2(2).  
 SECTION LINES ARE NOT SHOWN AND PLSS CORNER INFORMATION WAS NOT RECOVERED. THIS AREA WITHIN THE NATIONAL FOREST SERVICE BOUNDARY WAS NOT SURVEYED AND MONUMENTATION WAS NOT SET.

MONTANA DEPARTMENT OF TRANSPORTATION  
**RIGHT OF WAY PLAN**  
 CARBON COUNTY  
 SCALE 1"=50'

OWNERSHIP

PARCEL	NAME	ADDRESS	TOTAL AREA	GROSS R/W AREA	EX. EASE. AREA	NET AREA	CONST. PMT. AREA	EASEMENT AREA	SHEET NO.
7	USDA FOREST SERVICE - OFFICE OF REGIONAL FORESTER	MISSOULA, MT 59801	160.00+ AC	* 10.49 AC	* 6.88 AC	* 3.61 AC			2-4

STATE	RIGHT OF WAY	SHEET NO.	TOTAL SHEETS
MONTANA		3	4
R/W ID.		ER STWD(947)	
PROJECT NO.		10322-947-000	

RED LODGE AREA FLOOD REPAIRS

\* TO BE ACQUIRED AS AN EASEMENT

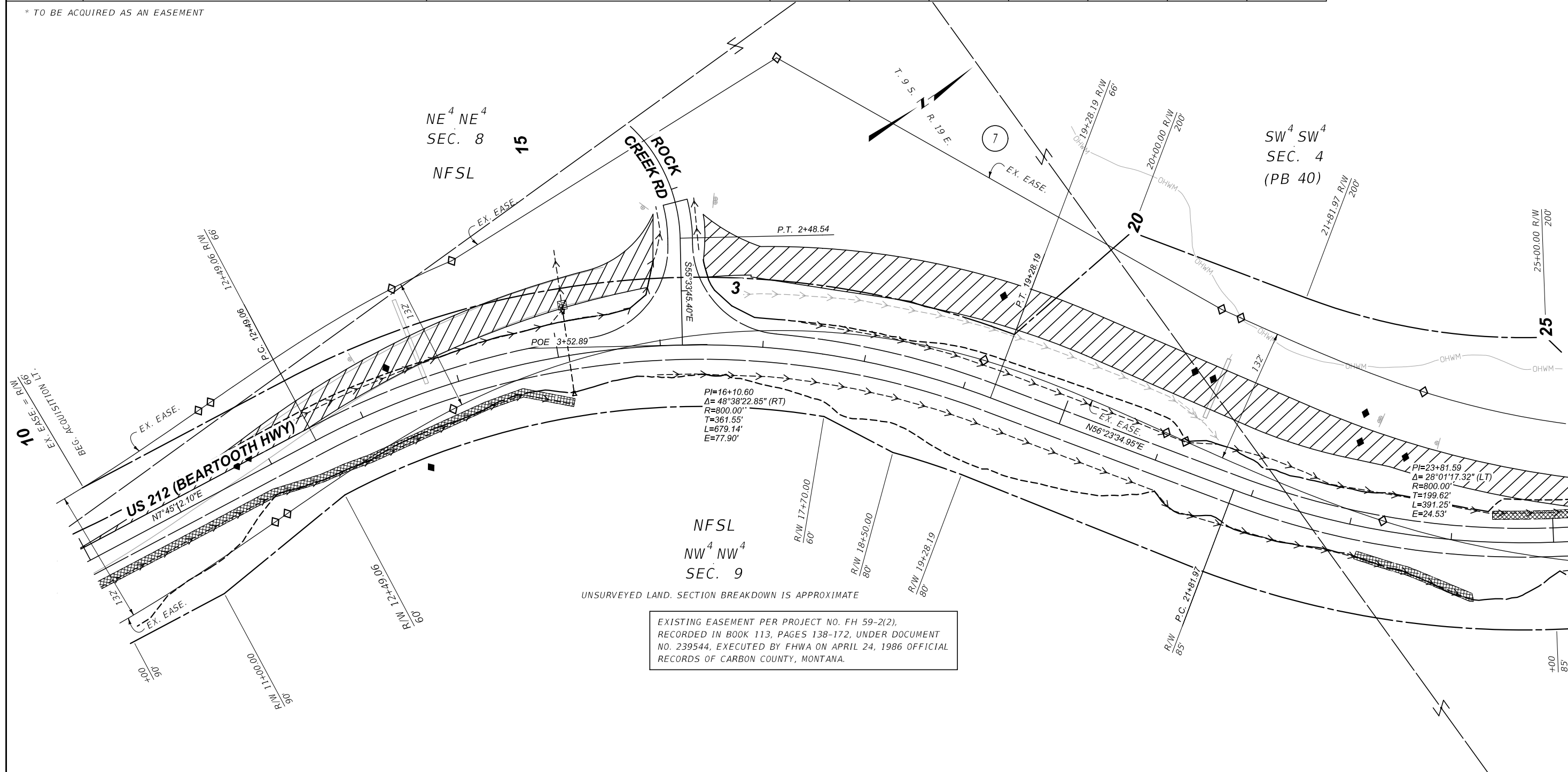

EXISTING EASEMENT PER PROJECT NO. FH 59-2(2), RECORDED IN BOOK 113, PAGES 138-172, UNDER DOCUMENT NO. 239544, EXECUTED BY FHWA ON APRIL 24, 1986 OFFICIAL RECORDS OF CARBON COUNTY, MONTANA.

NOTE: A CADASTRAL COS WAS NOT COMPLETED AND EXISTING R/W SHOWN IS APPROXIMATE

GRID STATE PLANE COORDINATES

THIS IS A STATE PLANE COORDINATE PROJECT. ALL DIMENSIONS, DISTANCES AND AREAS ON THIS PROJECT ARE GRID, EXCEPT FOR THE EXISTING R/W WIDTH DIMENSION, WHICH IS RECORD. THE COMBINATION SCALE FACTOR IS 0.99962430

NOTE:

EXISTING R/W IS APPROXIMATE AND BASED ON FOUND EVIDENCE ALONG HIGHWAY 212. ALSO DESCRIBED AS FOREST HIGHWAY ROUTE 59, TOGETHER WITH INFORMATION PROVIDED ON THE RIGHT OF WAY PLANS FOR THE RED LODGE-COOKE CITY HIGHWAY, ASSOCIATED WITH PROJECT NO. FH 59-2(2).

SECTION LINES ARE NOT SHOWN AND PLSS CORNER INFORMATION WAS NOT RECOVERED. THIS AREA WITHIN THE NATIONAL FOREST SERVICE BOUNDARY WAS NOT SURVEYED AND MONUMENTATION WAS NOT SET.

CONSTRUCTION LIMITS	MAP REVISED 5/06/26
CUT SECTION	TOP OF CUT
TOE OF FILL	
FHWA/MDT APPROVAL	
5/16/23	
3	10322000R0PLN201-Beartooth.DGN
2	5/5/2026
1	1:25:04 PM kkay

NOTES:

- THE PROPOSED R/W LINE WHERE A SPIRAL CURVE TRANSITION IS USED IS A CHORD RATHER THAN A CONCENTRIC CURVE.
- ALL STATIONS AND OFFSETS FOR R/W BREAKS ARE IN REFERENCE TO THE R/W BASELINE.

SANDERSON STEWART

MONTANA DEPARTMENT OF TRANSPORTATION  
**RIGHT OF WAY PLAN**  
 CARBON COUNTY  
 SCALE 1"=50'

OWNERSHIP

PARCEL	NAME	ADDRESS	TOTAL AREA	GROSS R/W AREA	EX. EASE. AREA	NET AREA	CONST. PMT. AREA	EASEMENT AREA	SHEET NO.
7	USDA FOREST SERVICE - OFFICE OF REGIONAL FORESTER	MISSOULA, MT 59801	160.00+ AC	* 10.49 AC	* 6.88 AC	* 3.61 AC			2-4

STATE	RIGHT OF WAY	SHEET NO.	TOTAL SHEETS
MONTANA		4	4
R/W ID.	ER STWD(947)		
PROJECT NO.	10322-947-000		

RED LODGE AREA FLOOD REPAIRS

\* TO BE ACQUIRED AS AN EASEMENT

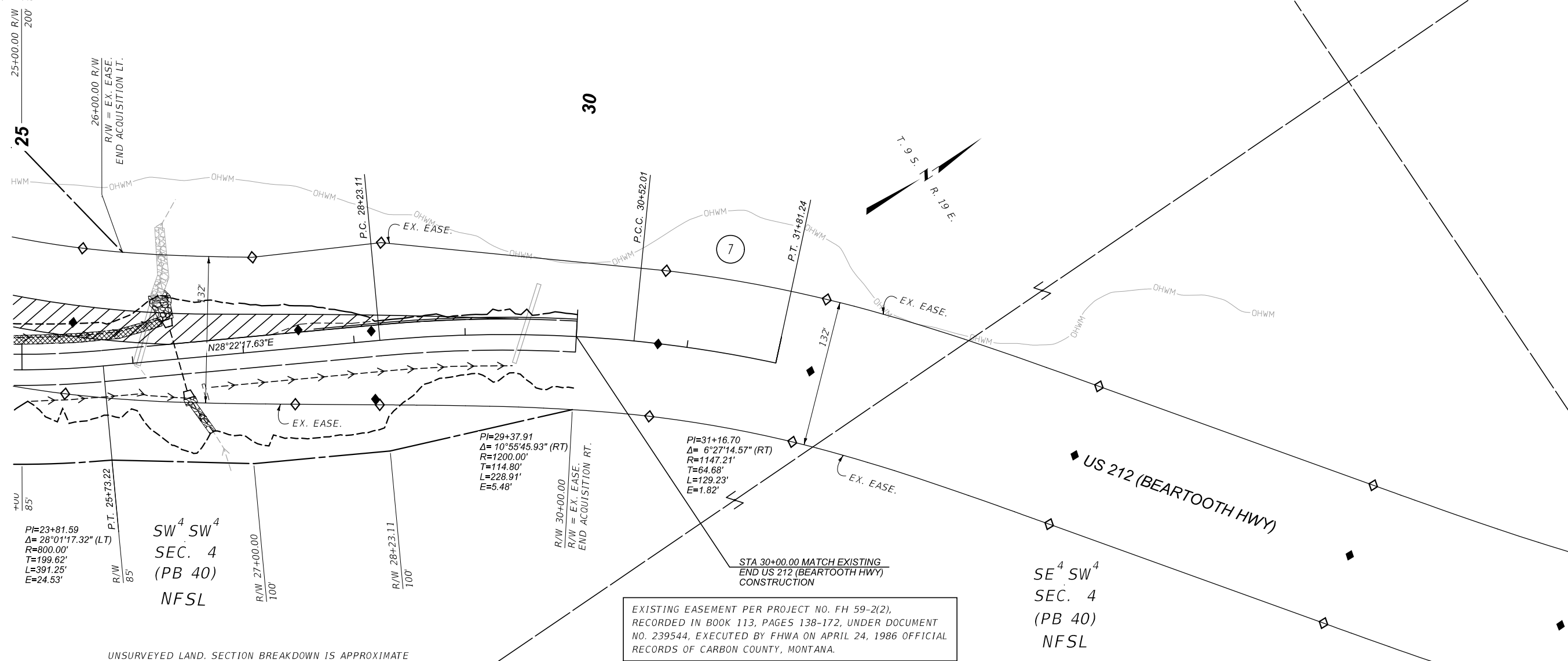

UNSURVEYED LAND. SECTION BREAKDOWN IS APPROXIMATE

SANDERSON STEWART

CONSTRUCTION LIMITS	MAP REVISED 5/06/26
CUT SECTION	
TOE OF FILL	
FHWA/MDT APPROVAL	
	5/16/23

3	MONTANA Department of Transportation	10322000R0PLN201-Beartooth.DGN
2		5/5/2026
1		1:25:05 PM kkey

- NOTES:
- THE PROPOSED R/W LINE WHERE A SPIRAL CURVE TRANSITION IS USED IS A CHORD RATHER THAN A CONCENTRIC CURVE.
  - ALL STATIONS AND OFFSETS FOR R/W BREAKS ARE IN REFERENCE TO THE R/W BASELINE.

NOTE: A CADASTRAL COS WAS NOT COMPLETED AND EXISTING R/W SHOWN IS APPROXIMATE

GRID STATE PLANE COORDINATES

THIS IS A STATE PLANE COORDINATE PROJECT. ALL DIMENSIONS, DISTANCES AND AREAS ON THIS PROJECT ARE GRID, EXCEPT FOR THE EXISTING R/W WIDTH DIMENSION, WHICH IS RECORD. THE COMBINATION SCALE FACTOR IS 0.99962430

NOTE:

EXISTING R/W IS APPROXIMATE AND BASED ON FOUND EVIDENCE ALONG HIGHWAY 212, ALSO DESCRIBED AS FOREST HIGHWAY ROUTE 59, TOGETHER WITH INFORMATION PROVIDED ON THE RIGHT OF WAY PLANS FOR THE RED LODGE-COOKE CITY HIGHWAY, ASSOCIATED WITH PROJECT NO. FH 59-2(2).

SECTION LINES ARE NOT SHOWN AND PLSS CORNER INFORMATION WAS NOT RECOVERED. THIS AREA WITHIN THE NATIONAL FOREST SERVICE BOUNDARY WAS NOT SURVEYED AND MONUMENTATION WAS NOT SET.

MONTANA DEPARTMENT OF TRANSPORTATION  
**RIGHT OF WAY PLAN**  
 CARBON COUNTY  
 SCALE 1"=50'