

GRID STATE PLANE COORDINATES
 THIS IS A STATE PLANE COORDINATE PROJECT. ALL DIMENSIONS, DISTANCES AND AREAS ON THIS PROJECT ARE GRID. EXCEPT FOR THE EXISTING RW WIDTH DIMENSION, WHICH IS RECORD.
 THE COMBINATION SCALE FACTOR IS 0.99927372

MONTANA DEPARTMENT OF TRANSPORTATION

RIGHT OF WAY PLAN FEDERAL AID PROJECT STPU 5242(10) 9TH ST NW - GREAT FALLS CASCADE COUNTY

LENGTH 0.5 MILES

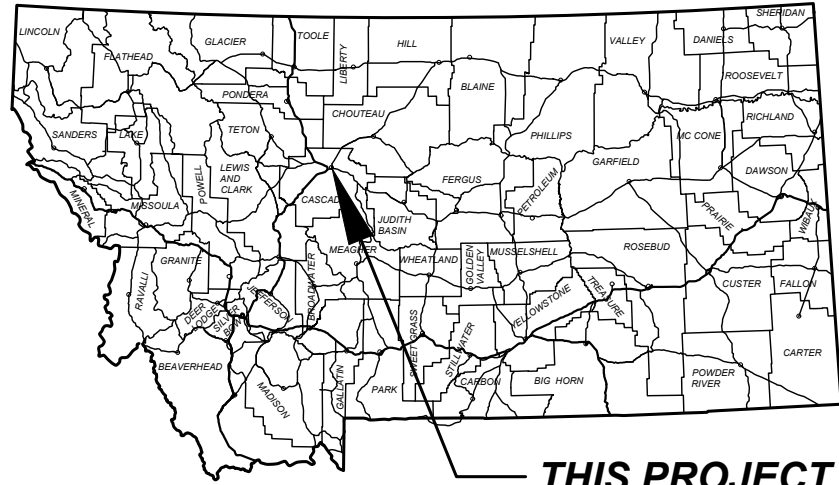

THIS PROJECT

PLAN LEGEND

PROPOSED RIGHT OF WAY LINE	---
EXISTING RIGHT OF WAY LINE	—
RAILROAD RIGHT OF WAY LINE	—+—
RIGHT OF WAY BASELINE	—+—+—
SECTION LINE	—+—+—+—
OWNERSHIP BOUNDARY	—+—+—+—+—
FULL ACCESS CONTROL	AC AC
LIMITED ACCESS CONTROL	///
EXISTING FULL ACCESS CONTROL	EFAC
EXISTING LIMITED ACCESS CONTROL	ELAC
SECTION CORNER	FOUND UNFOUND
1/4 SECTION CORNER	FOUND UNFOUND
CLOSING CORNER	FOUND UNFOUND
MEANDER CORNER	FOUND UNFOUND
CENTER OF SECTION	FOUND UNFOUND
1/8 SECTION CORNER FOUND	FOUND CALCULATED
RIGHT OF WAY MONUMENT	FOUND CALCULATED
PROPERTY CORNER PIN	FOUND CALCULATED
PARCEL NUMBERS	2
RAILROADS	—+—+—+—
EXISTING DITCH	—+—+—
CONSTRUCTION LIMITS	TOP OF CUT
CUT SECTION	TOP OF CUT
TOE OF FILL	TOP OF CUT

ASSOCIATED PROJECT AGREEMENT NUMBERS

R/W	STPU 5242(10)
I. C.	
P. E.	STPU 5299(138)

RELATED PROJECTS

- CM 5299(60)
- F 224(9)
- STPU 5206(8)
- SUS 421(2)

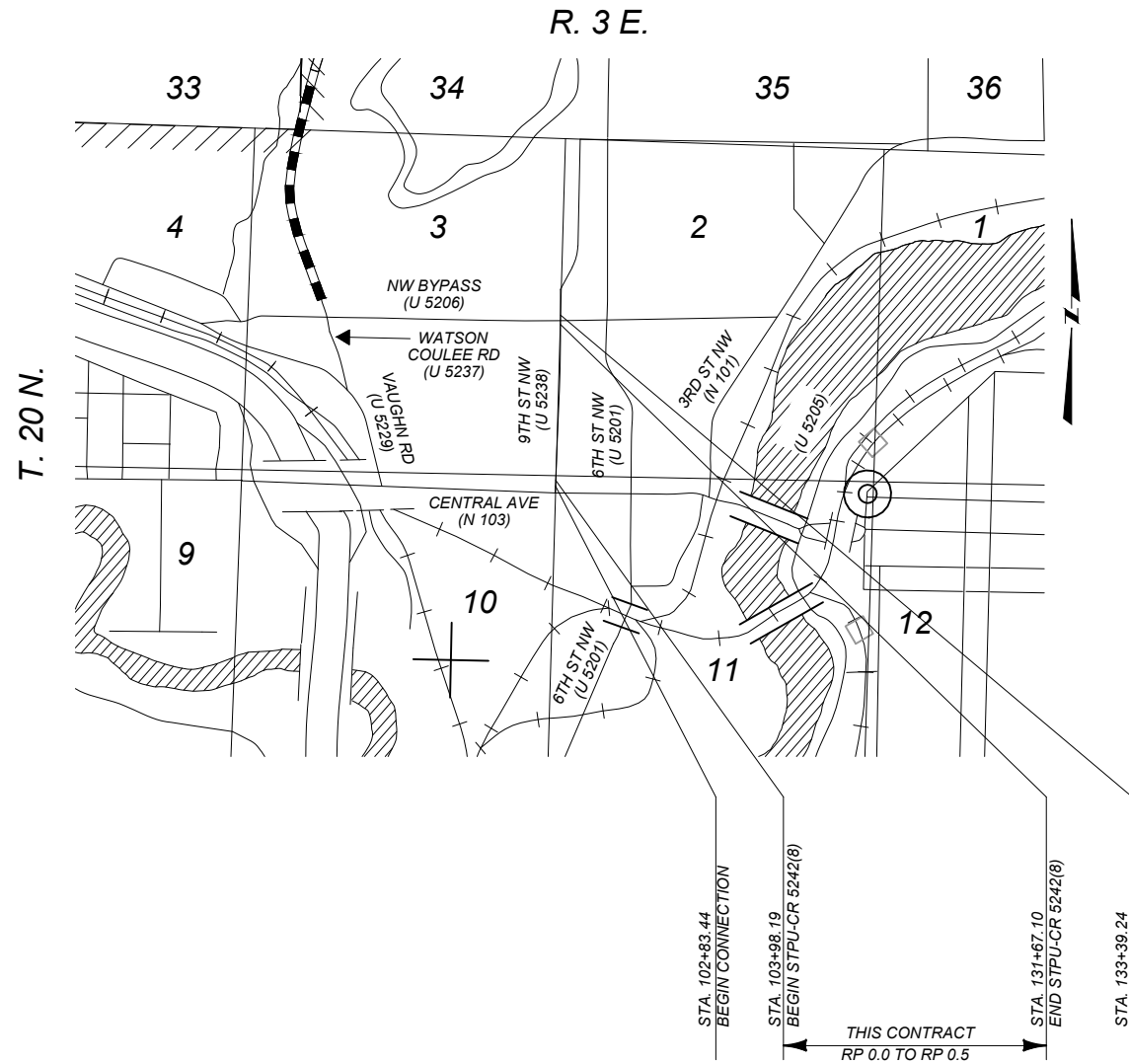

THIS CONTRACT
 RP 0.0 TO RP 0.5

PROJECT NAME
 9TH ST NW - GREAT FALLS

COUNTY
 CASCADE COUNTY

PROJECT ID
 STPU 5242(10)

UPN
 10338-010-000

FHWA/MDT APPROVAL: 01-26-2026

MAP REVISED:

10338000R07TLZ01.DWG



RIGHT OF WAY PLAN

FOR EXISTING R/W RETRACEMENT, SEE CORRECTED CERTIFICATE OF SURVEY NO. 5445.

OWNERSHIP

PARCEL	NAME	ADDRESS	TOTAL AREA	GROSS R/W AREA	EX. EASE. AREA	NET AREA	CONST. PMT. AREA	EASEMENT AREA	SHEET NO.
1	RICHARD & SHIRLEY WILLIAMS	901 CENTRAL AVE W, GREAT FALLS, MT 59404-3962							4
2	RICHARD B. SWENSEN	825 CENTRAL AVE W, GREAT FALLS, MT 59404-2854							4
3	KENNETH BANACH	16 9TH ST NW, GREAT FALLS, MT 59404-3928							4
4	ZACHARY MILLS NICHOLSON	13 9TH ST NW, GREAT FALLS, MT 59404							4
5	BARBARA E. BLOM & JESSE A. SMITH	17 9TH ST NW, GREAT FALLS, MT 59404							4
6	ELIZABETH M. STODDARD	901 1ST AVE NW, GREAT FALLS, MT 59404-2301							4, 5
7	WARREN & STACY SAMOY	821 1ST AVE NW, GREAT FALLS, MT 59404-2829							4
8	ANIA D. ANDERSEN	105 9TH ST NW, GREAT FALLS, MT 59404-2305							4, 5
9	JON D. STALCUP	826 2ND AVE NW, GREAT FALLS, MT 59404-2421							5
10	DAVID J. COSTANTINO	900 2ND AVE NW, GREAT FALLS, MT 59404-2354							5
11	ROSEMARY SUEK	206 9TH ST NW, GREAT FALLS, MT 59404-2308							5
12	HOWARD A. & TERESA L. GARSJO	827 2ND AVENUE NW, GREAT FALLS, MT 59404-2307							5
13	JASON R. COSBY & SHERRI J. WHERLEY	215 9TH ST NW, GREAT FALLS, MT 59404-2307							5
14	DACE C. SMITH	900 3RD AVE NW, GREAT FALLS, MT 59404-2358							5
15	MASON WALKER	2231 SUMMIT DR, BLACK EAGLE, MT 59414							5
16	JOANNE C. ALMANZA	901 3RD AVE NW, GREAT FALLS, MT 59404-2357							5, 6
17	JOSHUA C. & TAMARA J. ZUIDEMA	303 9TH ST NW, GREAT FALLS, MT 59404-2309							5
18	ROBERT L. JENNISON	315 9TH ST NW, GREAT FALLS, MT 59404-2309							5, 6
19	DEENA HESSLER	826 4TH AVE NW, GREAT FALLS, MT 59404-2407							6
20	EARL FOWLER	900 4TH AVE NW, GREAT FALLS, MT 59404-2318							6
21	WALTER JOHN DENHAM, JR. AND PAMELA ANN DENHAM	901 4TH AVE NW, GREAT FALLS, MT 59404-2317							6
22	JACK THOMAS HUSTON	827 4TH AVE NW, GREAT FALLS, MT 59404-2406							6
23	ROBERT G. MEHLHOFF	407 9TH ST NW, GREAT FALLS, MT 59404-2333							6
24	SAMANTHA MCKINLAY AND CLINTON MCKINLAY	900 5TH AVE NW, GREAT FALLS, MT 59404-2322							6
25	JOHNATHON E. WALTON	500 9TH ST NW, GREAT FALLS, MT 59404							6, 7
26	ROBERT & THERESA DUNKERSON	501 9TH ST NW, GREAT FALLS, MT 59404-2335							6
27	JOHNATHON E. WALTON	507 9TH ST NW, GREAT FALLS, MT 59404							6, 7

GRID STATE PLANE COORDINATES
THIS IS A STATE PLANE COORDINATE PROJECT. ALL DIMENSIONS, DISTANCES AND AREAS ON THIS PROJECT ARE GRID. EXCEPT FOR THE EXISTING RW WIDTH DIMENSION, WHICH IS RECORD.
THE COMBINATION SCALE FACTOR IS 0.99927372

PROJECT NAME
9TH ST NW - GREAT FALLS
COUNTY
CASCADE COUNTY
PROJECT ID
STPU 5242(10)
UPN
10338-010-000

FHWA/MDT APPROVAL: 01-26-2026
MAP REVISED:

MONTANA
Department of Transportation
RIGHT OF WAY PLAN
10338000ROOVWZ01.DWG
2/4/2026 9:11 AM

RIGHT-OF-WAY COORDINATE ASCII FILES

R/W BREAK COORDS: 10338000ROBRKZ01.CSV
R/W BASELINE COORDS: 10338000ROBASZ01.XML
ALL FILES ARE LOCATED ON THE CADD SERVER IN THE RO DIRECTORY, UNDER PROJECT: 10338000



OWNERSHIP

PARCEL	NAME	ADDRESS	TOTAL AREA	GROSS R/W AREA	EX. EASE. AREA	NET AREA	CONST. PMT. AREA	EASEMENT AREA	SHEET NO.
28	DARBY YOUNG	511 9TH ST NW, GREAT FALLS, MT 59404-2335							7
				FOR NEGOTIATIONS ONLY					
29	ASHLEY M. KOEPKE	512 9TH ST NW, GREAT FALLS, MT 59404-2336							7
				FOR NEGOTIATIONS ONLY					
30	JOSHUA D. OATMAN	826 6TH AVE NW, GREAT FALLS, MT 59404-2448							7
				FOR NEGOTIATIONS ONLY					
31	TERRY J. NELSON	901 6TH AVE NW, GREAT FALLS, MT 59404-2361							7
				FOR NEGOTIATIONS ONLY					
32	CHRISTYL L. ELLER	825 6TH AVE NW, GREAT FALLS, MT 59404-2447							7
				FOR NEGOTIATIONS ONLY					
33	MIKE SHOOKMAN	611 9TH ST NW, GREAT FALLS, MT 59404-2337							7
				FOR NEGOTIATIONS ONLY					
34	RAYMOND BUSH & NYLA BUSH	900 7TH AVE NW, GREAT FALLS, MT 59404							7
				FOR NEGOTIATIONS ONLY					
35	LN REAL ESTATE LLC	801 SECOND AVE, SUITE 1700, SEATTLE, WA 98104	9.55 AC	0.01 AC		0.01 AC	0.01 AC		7, 8
				OWNER NOTIFICATION ONLY					
36	CASSANDRA LYNN DESHNER	901 7TH AVE NW, GREAT FALLS, MT 59404-2325							7, 8
				OWNER NOTIFICATION ONLY					
37	ARNO ANDERSON & LEANN ANDERSON C/D - JESTERS INC. - A MONTANA CORPORATION	900 8TH AVE NW, GREAT FALLS, MT 59404							8
				FOR NEGOTIATIONS ONLY					
38	DANIEL L. & LAUREN F. McCULLOUGH	500 RIVERVIEW BLVD, GREAT FALLS, MT 59404	6,250 SF	125 SF		125 SF	109 SF		8
				OWNER NOTIFICATION ONLY					
39	BELT CREEK PROPERTIES LLC	954 ULM VAUGHN RD, GREAT FALLS, MT 59404-6239							8
				OWNER NOTIFICATION ONLY					
40	PENTEX RESTAURANT GROUP, INC., A SOUTH DAKOTA CORPORATION	210 BROADWAY N, STE 200, FARGO, ND 58107	1.01 AC	0.01 AC		0.01 AC			8
				OWNER NOTIFICATION ONLY					

GRID STATE PLANE COORDINATES
THIS IS A STATE PLANE COORDINATE PROJECT. ALL DIMENSIONS, DISTANCES AND AREAS ON THIS PROJECT ARE GRID. EXCEPT FOR THE EXISTING R/W WIDTH DIMENSION, WHICH IS RECORD.
THE COMBINATION SCALE FACTOR IS 0.99927372

PROJECT NAME
9TH ST NW - GREAT FALLS
COUNTY
CASCADE COUNTY
PROJECT ID
STPU 5242(10)
UPN
10338-010-000

FHWA/MDT APPROVAL: 01-26-2026
MAP REVISED:

MONTANA
Department of Transportation
RIGHT OF WAY PLAN
2/4/2026 9:11 AM

FOR EXISTING R/W RETRACEMENT, SEE CORRECTED CERTIFICATE OF SURVEY NO. 5445.





GRID STATE PLANE COORDINATES
THIS IS A STATE PLANE COORDINATE PROJECT. ALL DIMENSIONS, DISTANCES AND AREAS ON THIS PROJECT ARE GRID. EXCEPT FOR THE EXISTING RW WIDTH DIMENSION, WHICH IS RECORD.
THE COMBINATION SCALE FACTOR IS 0.99927372

PROJECT NAME
9TH ST NW - GREAT FALLS
COUNTY
CASCADE COUNTY
PROJECT ID
STPU 5242(10)
UPN
10338-010-000

FHW/MDT APPROVAL: 01-26-2026
MAP REVISED:

MONTANA
Department of Transportation
RIGHT OF WAY PLAN
2/4/2026 9:29 AM

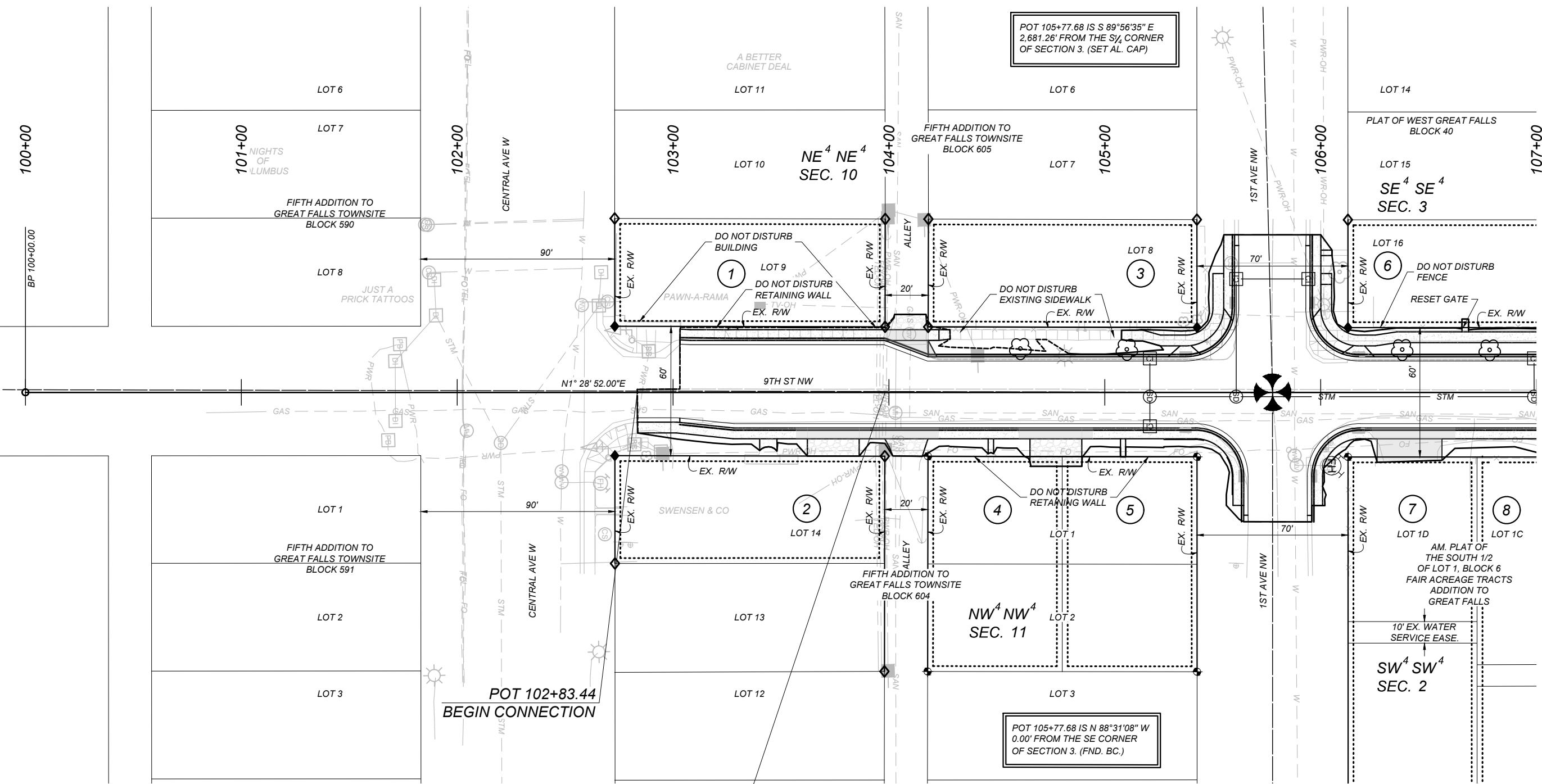

POT 105+77.68 IS S 89°56'35" E
2,681.26' FROM THE S 1/4 CORNER
OF SECTION 3. (SET AL. CAP)

POT 105+77.68 IS N 88°31'08" W
0.00' FROM THE SE CORNER
OF SECTION 3. (FND. BC.)

POT 102+83.44
BEGIN CONNECTION

POT 103+98.19
BEGIN STPU 5242(10)

- NOTES
- 1. THE PROPOSED R/W LINE WHERE A SPIRAL CURVE TRANSITION IS USED IS A CHORD RATHER THAN A CONCENTRIC CURVE.
 - 2. ALL STATIONS AND OFFSETS FOR R/W BREAKS ARE IN REFERENCE TO THE R/W BASELINE.

FOR EXISTING R/W RETRACEMENT, SEE CORRECTED CERTIFICATE OF SURVEY NO. 5445.

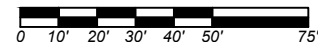



GRID STATE PLANE COORDINATES
THIS IS A STATE PLANE COORDINATE PROJECT. ALL DIMENSIONS, DISTANCES AND AREAS ON THIS PROJECT ARE GRID. EXCEPT FOR THE EXISTING RW WIDTH DIMENSION, WHICH IS RECORD.
THE COMBINATION SCALE FACTOR IS 0.99927372

PROJECT NAME
9TH ST NW - GREAT FALLS
COUNTY
CASCADE COUNTY
PROJECT ID
STPU 5242(10)
UPN
10338-010-000

FHW/MDT APPROVAL: 01-26-2026
MAP REVISED:

MONTANA
Department of Transportation
RIGHT OF WAY PLAN
10338000R0PLN201.DWG
2/4/2026 9:29 AM

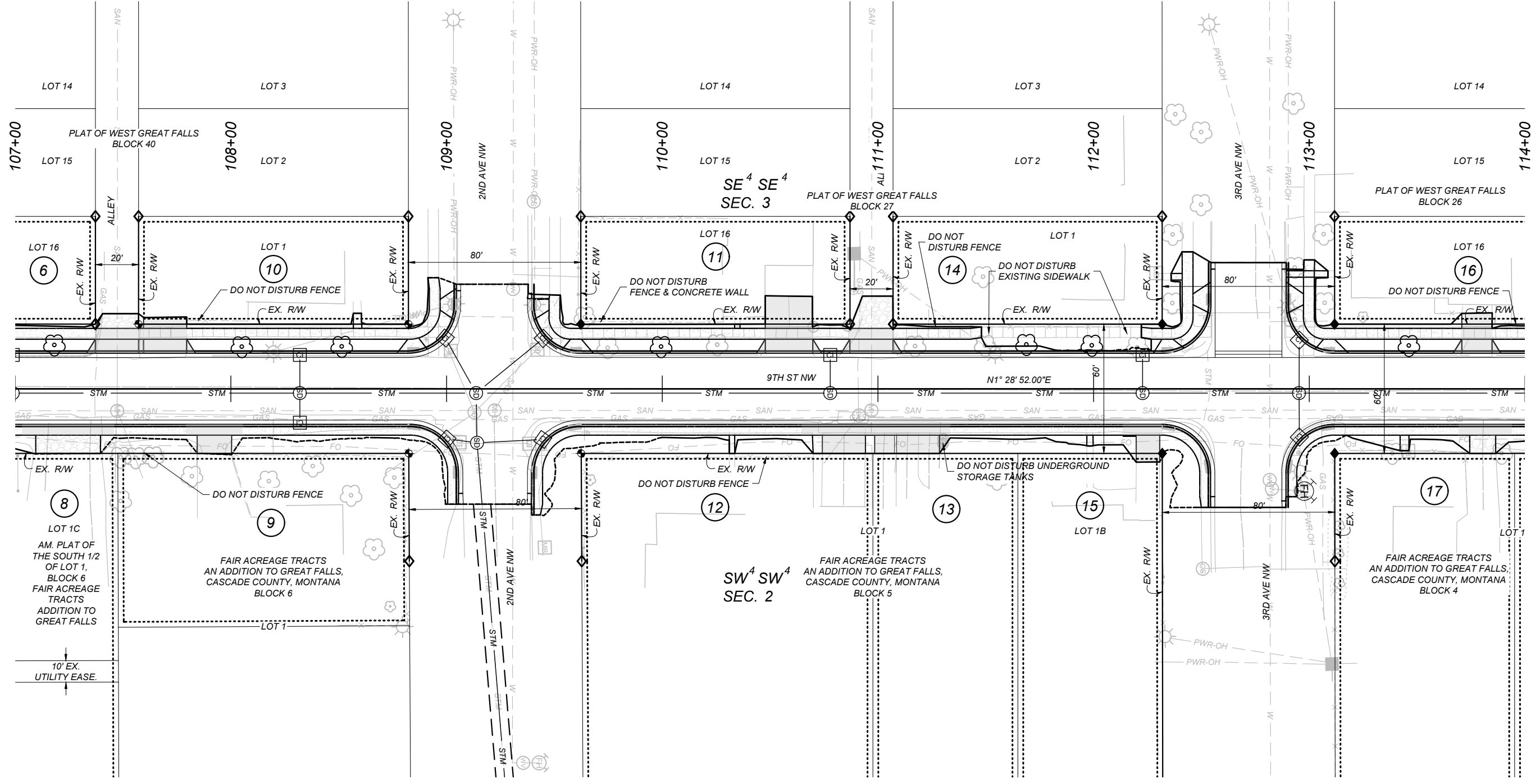

- NOTES
1. THE PROPOSED R/W LINE WHERE A SPIRAL CURVE TRANSITION IS USED IS A CHORD RATHER THAN A CONCENTRIC CURVE.
 2. ALL STATIONS AND OFFSETS FOR R/W BREAKS ARE IN REFERENCE TO THE R/W BASELINE.

FOR EXISTING R/W RETRACEMENT, SEE CORRECTED CERTIFICATE OF SURVEY NO. 5445.

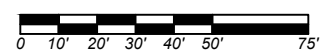

GRID STATE PLANE COORDINATES
THIS IS A STATE PLANE COORDINATE PROJECT. ALL DIMENSIONS, DISTANCES AND AREAS ON THIS PROJECT ARE GRID. EXCEPT FOR THE EXISTING RW WIDTH DIMENSION, WHICH IS RECORD.
THE COMBINATION SCALE FACTOR IS 0.99927372

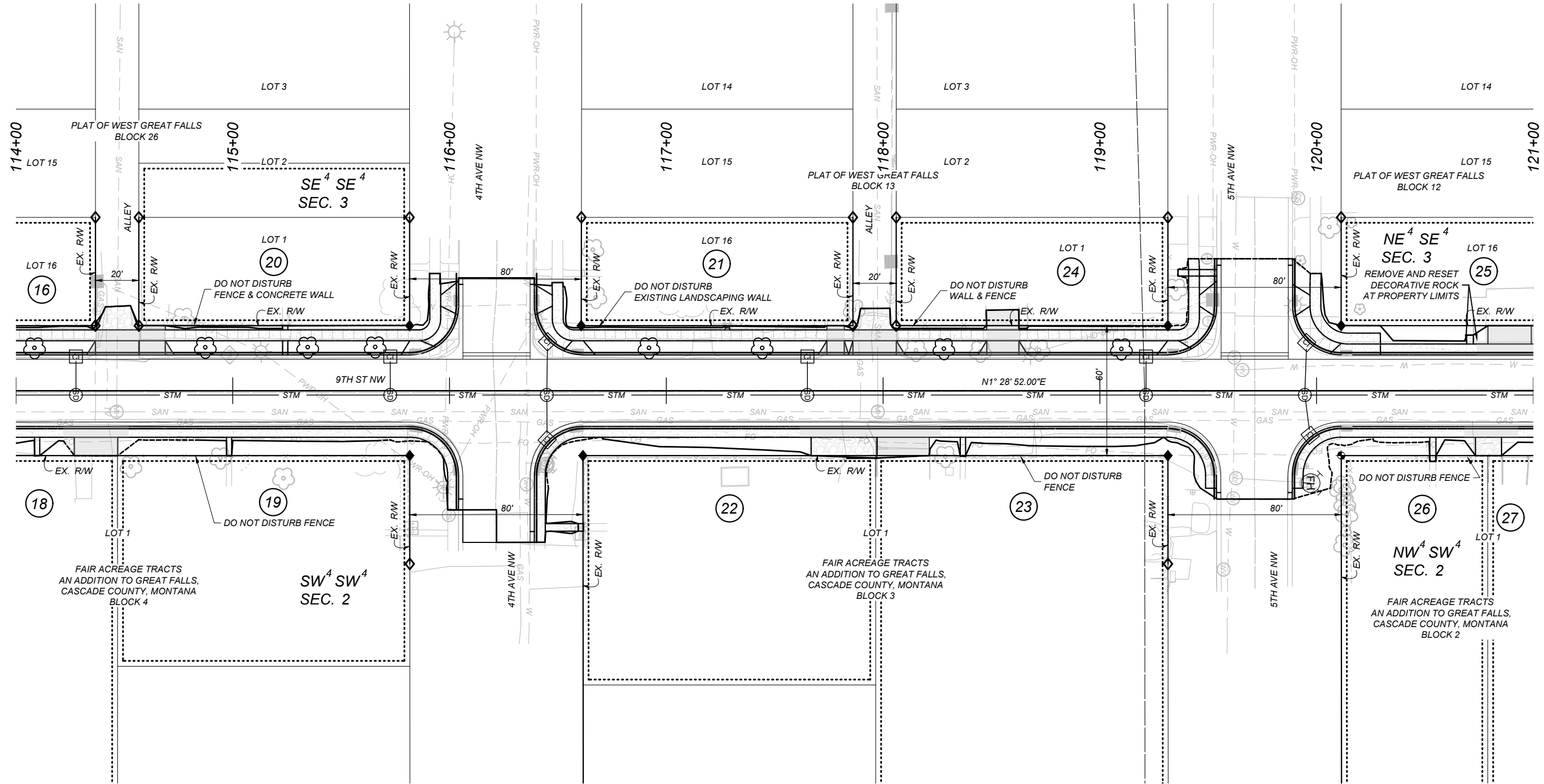

NOTES

- 1. THE PROPOSED R/W LINE WHERE A SPIRAL CURVE TRANSITION IS USED IS A CHORD RATHER THAN A CONCENTRIC CURVE.
- 2. ALL STATIONS AND OFFSETS FOR R/W BREAKS ARE IN REFERENCE TO THE R/W BASELINE.

FOR EXISTING R/W RETRACEMENT, SEE CORRECTED CERTIFICATE OF SURVEY NO. 5445.

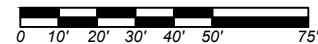

FHWA/MDT APPROVAL: 01-26-2026
 MAP REVISED:
 PROJECT ID
 UPN

PROJECT NAME
9TH ST NW - GREAT FALLS
 COUNTY
CASCADE COUNTY
 PROJECT ID
STPU 5242(10)
 UPN
10338-010-000

MONTANA
 Department of Transportation
RIGHT OF WAY PLAN
 2/4/2026 9:29 AM



T. 20' N.
R. 03' E.

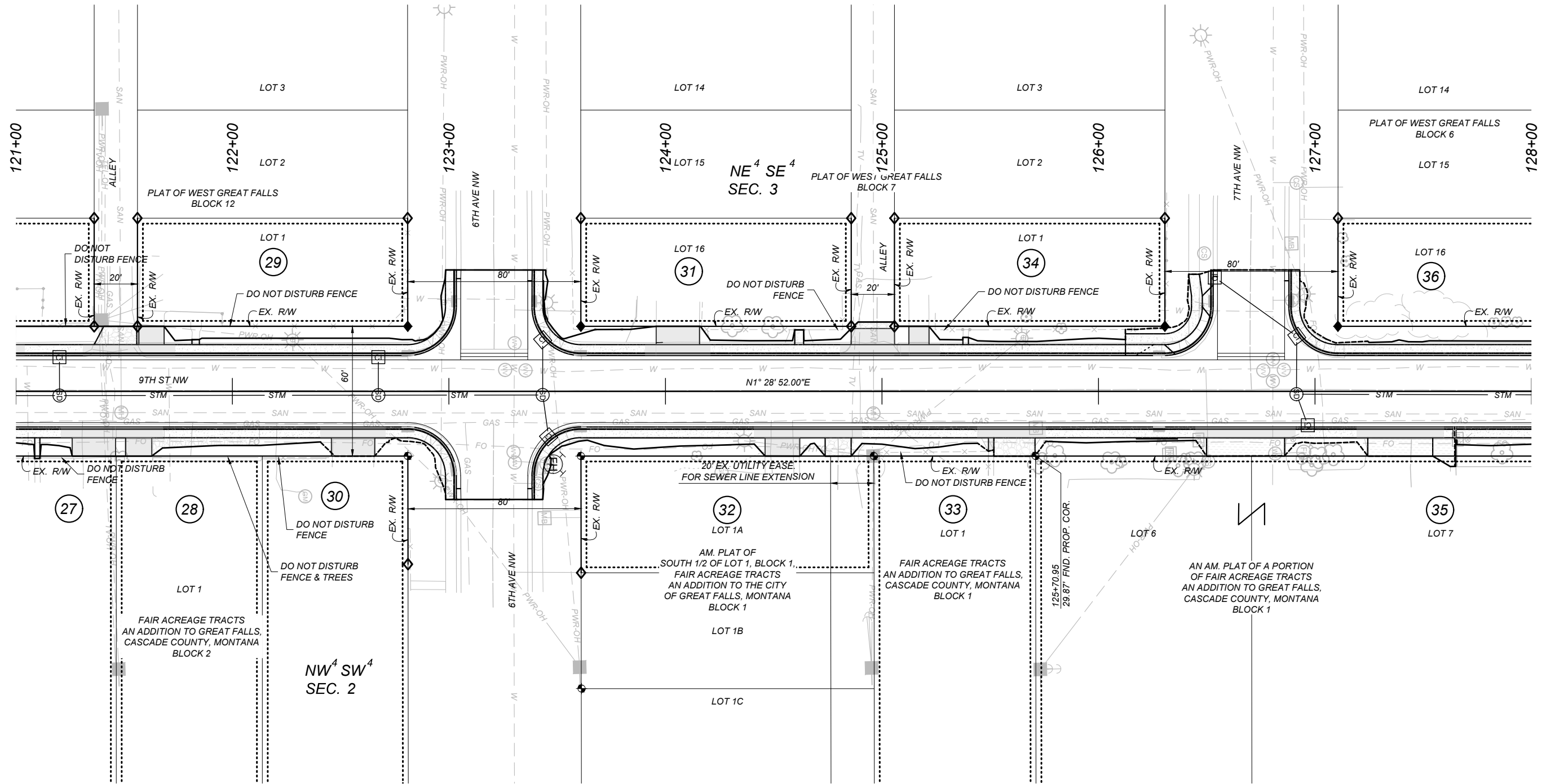
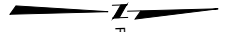

GRID STATE PLANE COORDINATES
 THIS IS A STATE PLANE COORDINATE PROJECT. ALL DIMENSIONS, DISTANCES AND AREAS ON THIS PROJECT ARE GRID. EXCEPT FOR THE EXISTING RW WIDTH DIMENSION, WHICH IS RECORD.
 THE COMBINATION SCALE FACTOR IS 0.99927372

PROJECT NAME
 9TH ST NW - GREAT FALLS

COUNTY
 CASCADE COUNTY

PROJECT ID
 STPU 5242(10)

UPN
 10338-010-000

FHWA/MDT APPROVAL: 01-26-2026

MAP REVISED:

10338000R0PLN201.DWG

MONTANA
 Department of Transportation

RIGHT OF WAY PLAN

2/4/2026 9:29 AM

- NOTES**
1. THE PROPOSED R/W LINE WHERE A SPIRAL CURVE TRANSITION IS USED IS A CHORD RATHER THAN A CONCENTRIC CURVE.
 2. ALL STATIONS AND OFFSETS FOR R/W BREAKS ARE IN REFERENCE TO THE R/W BASELINE.

FOR EXISTING R/W RETRACEMENT, SEE CORRECTED CERTIFICATE OF SURVEY NO. 5445.

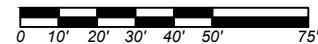

GRID STATE PLANE COORDINATES
THIS IS A STATE PLANE COORDINATE PROJECT. ALL DIMENSIONS, DISTANCES AND AREAS ON THIS PROJECT ARE GRID. EXCEPT FOR THE EXISTING RW WIDTH DIMENSION, WHICH IS RECORD.
THE COMBINATION SCALE FACTOR IS 0.99927372

PROJECT NAME
9TH ST NW - GREAT FALLS
COUNTY
CASCADE COUNTY
PROJECT ID
STPU 5242(10)
UPN
10338-010-000

FHWA/MDT APPROVAL: 01-26-2026
MAP REVISED:
10338000R0PLN201.DWG

MONTANA
Department of Transportation
RIGHT OF WAY PLAN

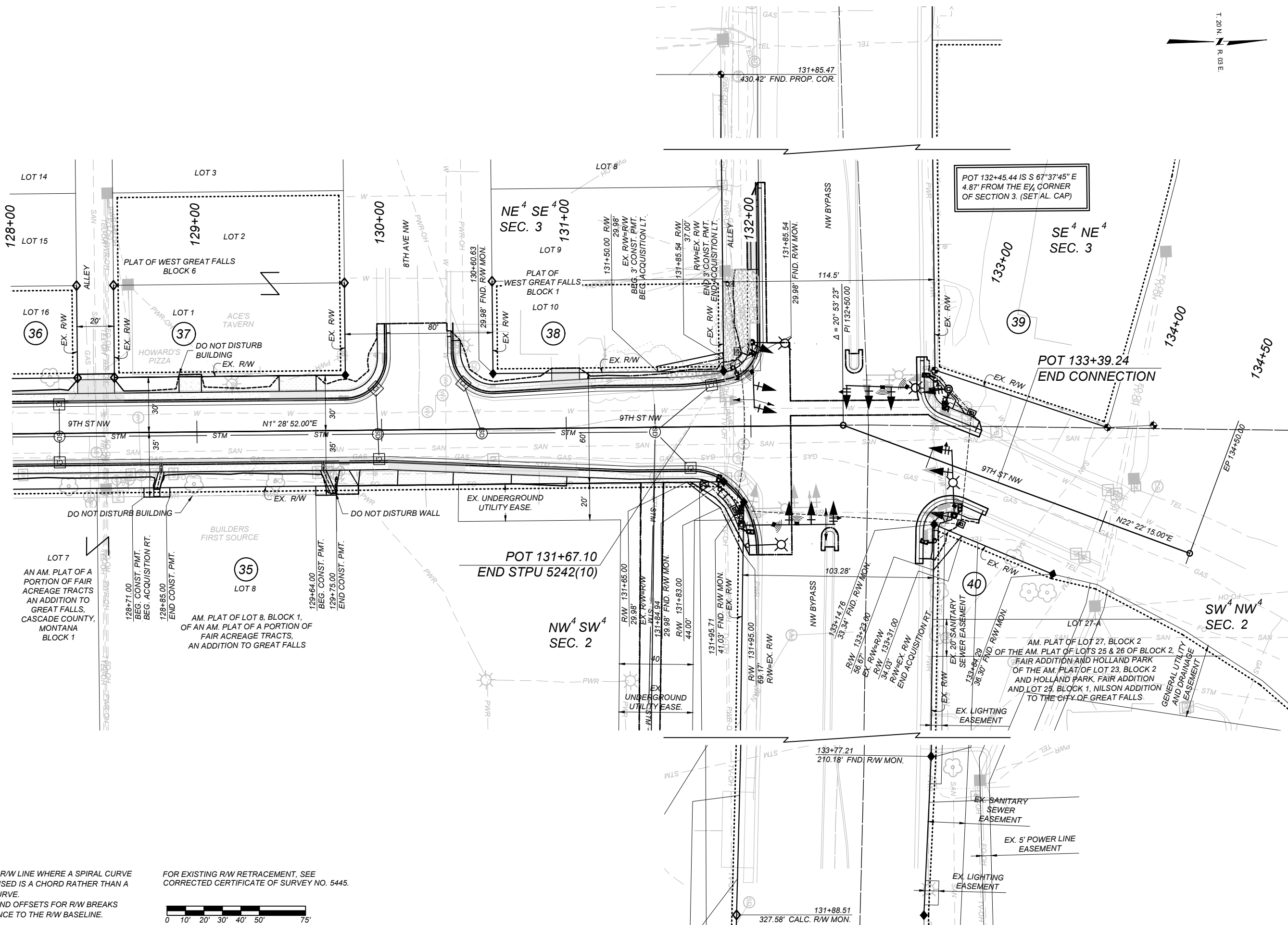

- NOTES
1. THE PROPOSED R/W LINE WHERE A SPIRAL CURVE TRANSITION IS USED IS A CHORD RATHER THAN A CONCENTRIC CURVE.
 2. ALL STATIONS AND OFFSETS FOR R/W BREAKS ARE IN REFERENCE TO THE R/W BASELINE.

