

# MONTANA DEPARTMENT OF TRANSPORTATION

## RIGHT OF WAY PLAN FEDERAL AID PROJECT HSIP 39241(3) SF229 N OF DEER LODGE CRV RECO POWELL COUNTY

LENGTH 0.2 MILES

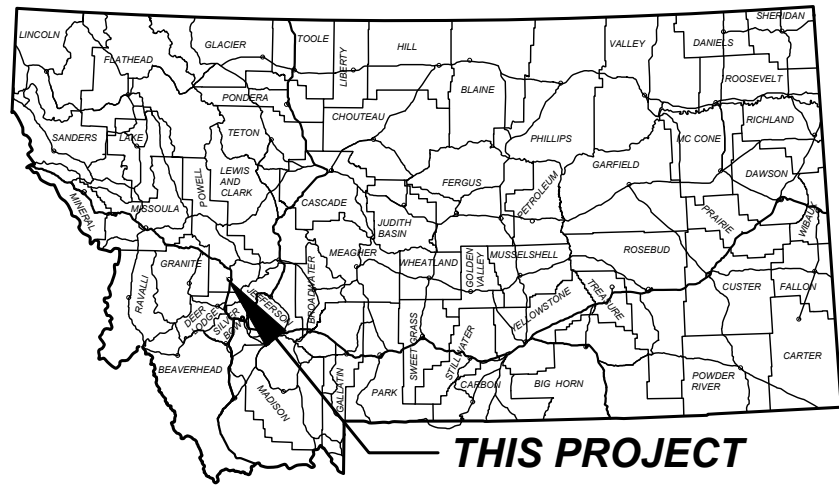

THIS PROJECT

GRID STATE PLANE COORDINATES  
THIS IS A STATE PLANE COORDINATE PROJECT. ALL DIMENSIONS, DISTANCES AND AREAS ON THIS PROJECT ARE GRID. EXCEPT FOR THE EXISTING RW WIDTH DIMENSION, WHICH IS RECORD.  
THE COMBINATION SCALE FACTOR IS 0.99923322.

### PLAN LEGEND

PROPOSED RIGHT OF WAY LINE	---
EXISTING RIGHT OF WAY LINE	---
RAILROAD RIGHT OF WAY LINE	---
RIGHT OF WAY BASELINE	---
SECTION LINE	---
OWNERSHIP BOUNDARY	---
FULL ACCESS CONTROL	AC AC
LIMITED ACCESS CONTROL	---
EXISTING FULL ACCESS CONTROL	---
EXISTING LIMITED ACCESS CONTROL	---
SECTION CORNER	FOUND UNFOUND
1/4 SECTION CORNER	---
CLOSING CORNER	---
MEANDER CORNER	---
CENTER OF SECTION	---
1/8 SECTION CORNER FOUND	---
RIGHT OF WAY MONUMENT	FOUND CALCULATED
PROPERTY CORNER PIN	---
PARCEL NUMBERS	---
RAILROADS	---
EXISTING DITCH	---
CONSTRUCTION LIMITS	---
CUT SECTION	---
TOE OF FILL	---

### ASSOCIATED PROJECT AGREEMENT NUMBERS

R/W	HSIP 39241(3)
I. C.	
P. E.	HSIP 39241(1)

### RELATED PROJECTS

FAP 184-F  
F 184(14)

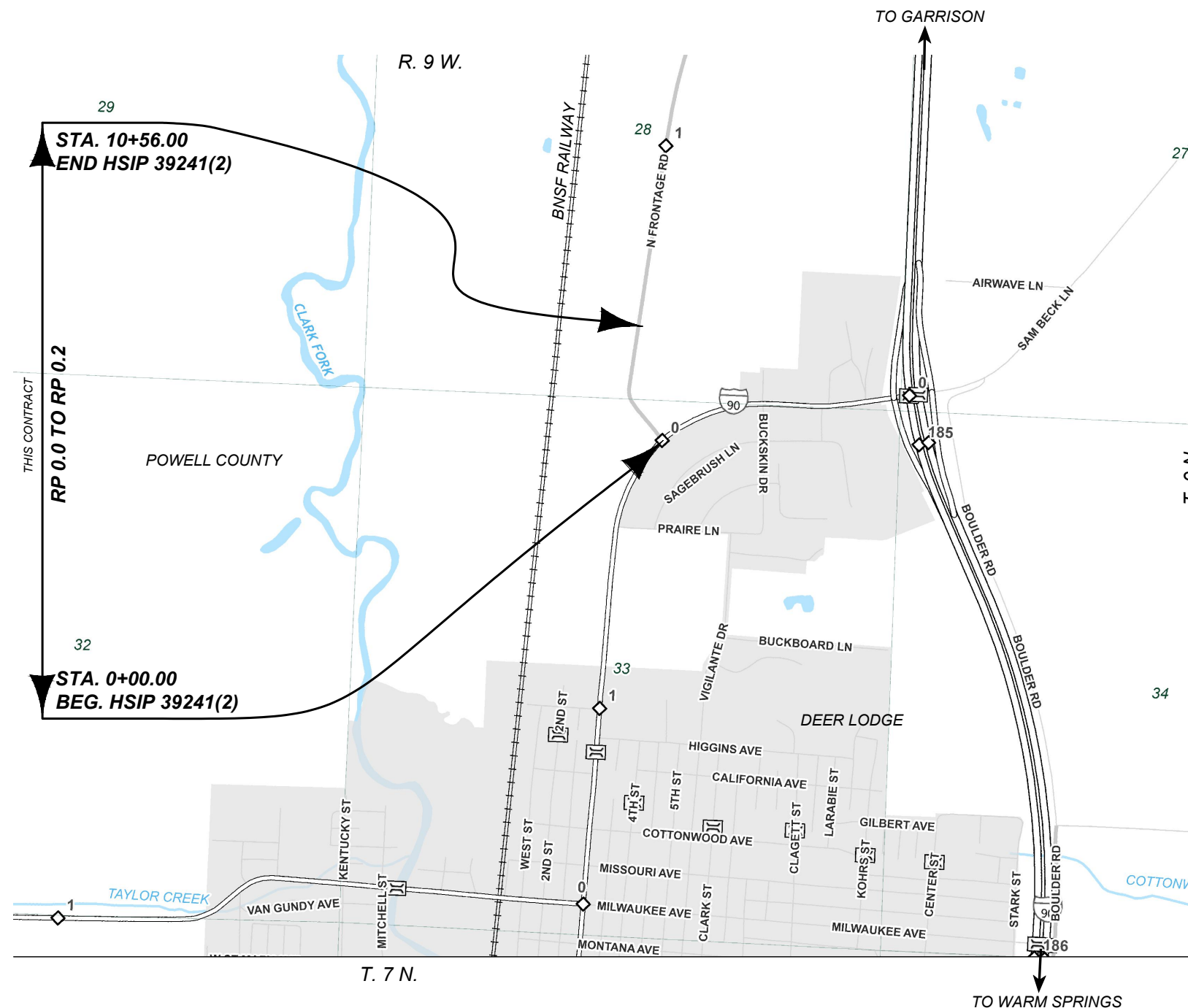

FOR EXISTING R/W RETRACEMENT, SEE DOCUMENT NO. 187857.

PROJECT NAME  
SF229 N OF DEER LODGE CRV RECO

COUNTY  
POWELL COUNTY

PROJECT ID  
HSIP 39241(3)

UPN  
10358-003-000

FHWA/MDT APPROVAL: 04/22/2026

MAP REVISED:

10358000ROTTL001.DWG



RIGHT OF WAY PLAN



GRID STATE PLANE COORDINATES  
THIS IS A STATE PLANE COORDINATE PROJECT. ALL DIMENSIONS, DISTANCES AND AREAS ON THIS PROJECT ARE GRID. EXCEPT FOR THE EXISTING RW WIDTH DIMENSION, WHICH IS RECORD.  
THE COMBINATION SCALE FACTOR IS 0.99923322.

PROJECT NAME  
**SF229 N OF DEER LODGE CRV RECO**

COUNTY  
**POWELL COUNTY**

PROJECT ID  
**HSIP 39241(3)**

UPN  
**10358-003-000**

FHWA/MDT APPROVAL: 04/22/2026

MAP REVISED:

**MONTANA**  
Department of Transportation

**RIGHT OF WAY PLAN**

4/30/2026 12:35 PM

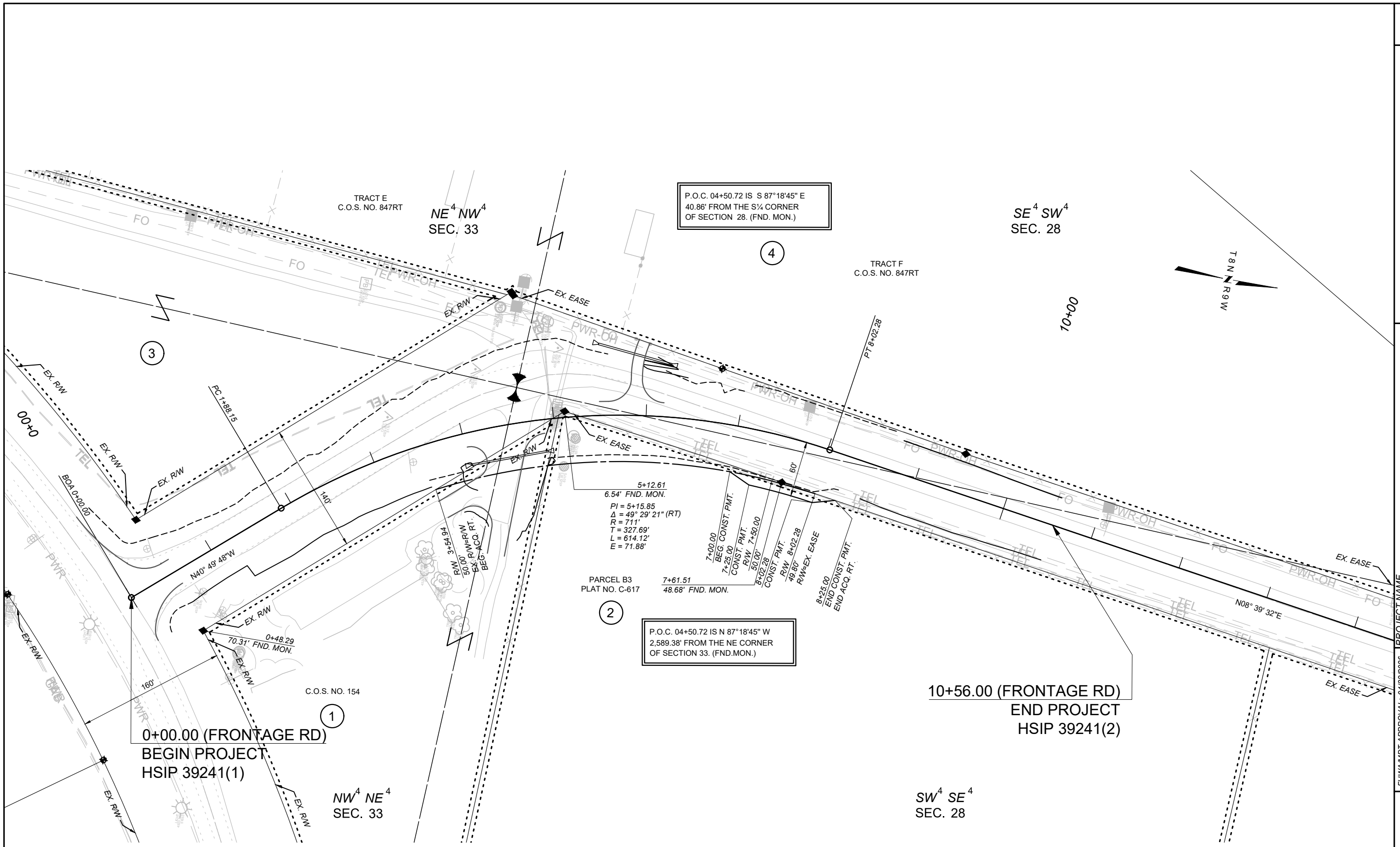

P.O.C. 04+50.72 IS S 87°18'45" E  
40.86' FROM THE S 1/4 CORNER  
OF SECTION 28. (FND. MON.)

P.O.C. 04+50.72 IS N 87°18'45" W  
2,589.38' FROM THE NE CORNER  
OF SECTION 33. (FND. MON.)

PARCEL B3  
PLAT NO. C-617  
7+61.51  
48.68' FND. MON.

5+12.61  
6.54' FND. MON.  
PI = 5+15.85  
Δ = 49° 29' 21" (RT)  
R = 711'  
T = 327.69'  
L = 614.12'  
E = 71.88'

R/W 3+54.94  
50.0' P.W./R/W  
EX. P.A.CQ. RT.  
BEG. ACQ. RT.

7+00.00  
BEG. CONST. PMT.  
7+25.00  
CONST. PMT.  
R/W 7+50.00  
50.00'  
8+00.28  
CONST. PMT.  
R/W 8+02.28  
49.80'  
R/W EX. EASE  
8+25.00  
END CONST. PMT.  
END ACQ. RT.

0+00.00 (FRONTAGE RD)  
BEGIN PROJECT  
HSIP 39241(1)

10+56.00 (FRONTAGE RD)  
END PROJECT  
HSIP 39241(2)

FOR EXISTING R/W RETRACEMENT, SEE  
DOCUMENT NO. 187857.

- NOTES
1. THE PROPOSED R/W LINE WHERE A SPIRAL CURVE TRANSITION IS USED IS A CHORD RATHER THAN A CONCENTRIC CURVE.
  2. ALL STATIONS AND OFFSETS FOR R/W BREAKS ARE IN REFERENCE TO THE R/W BASELINE.

