PLANS

NOT

TO

SCALE

OWNERSHIP										
PARCEL	NAME	ADDRESS	TOTAL AREA	GROSS R/W AREA	EX. EASE. AREA	NET AREA	REMAINDER LEFT	REMAINDER RIGHT	CONST. PMT. AREA	EASE. AREA
1	JOHN F. & MARGARET G. PETERSON	8505 CARTAGE RD.,MSLA,MT 59803	14987 SF	1,642 SF		1,642 SF	13,345 SF			

STATE	RIGHT OF WAY ID.	SHEET NO.	TOTAL SHEETS
MONTANA	CM 0 002(540)	1	1
PROJECT NUMBER 2418-540			

BROOKS/SOUTH/RUSSELL INTERSECT

AREA OF ACQUISITION
SEE ENLARGED VIEW

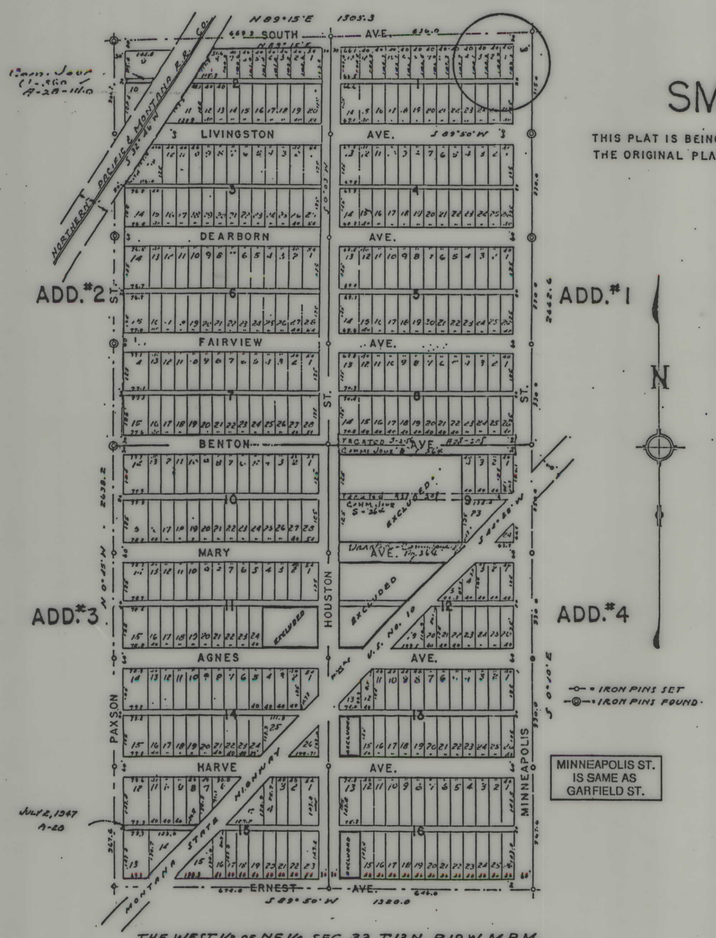

THE WEST 1/2 OF NE 1/4 SEC. 32, T13N, R19W M.P.M.

NOT TO SCALE

AMENDED PLAT

A PORTION OF THE

SMITH ADDITIONS NO'S. 1,2,3,&4.

THIS PLAT IS BEING FILED FOR THE EXPRESS PURPOSE OF CORRECTING DEFICIENCIES AND INCONSISTENCIES OCCURRING IN THE ORIGINAL PLAT AND TO ADJUST CERTAIN LOT LINES AND DIMENSIONS IN ORDER TO MAKE SALEABLE PROPERTY THEREOF.

SURVEYORS CERTIFICATE

I, Charles E. Riggs, a qualified surveyor, do hereby certify that on June 1 to 15, 1945 I entered upon and surveyed that certain tract of land entitled "Smith Additions No's. 1,2,3 & 4" located in the W½ of the NE¼ of section 32, T 13 N, R 19 W of the Montana Principal Meridian, in accordance with the map or plat of said tract of land as said map or plat is filed in the office of the County Clerk and Recorder at Missoula, Montana.

I further certify that upon examination of said map or plat that inconsistencies and deficiencies were found to occur therein and that the location of certain lots and blocks could not be accurately determined therefrom.

I further certify that the accompanying map or plat entitled "Amended Plat of a portion of the Smith Additions No's 1,2,3 & 4" is a true representation of the lots and block as thereon shown and that the location and dimension of said lots and blocks may be determined therefrom.

I further certify that the streets, avenues and alleys as shown hereon are identical with the streets, avenues and alleys as shown on the originally filed map or plat of the "Smith Additions No's. 1,2,3 & 4" and which have been dedicated to the public use forever.

SIGNED Charles E. Riggs
CIVIL ENGINEER & SURVEYOR

OWNERS STATEMENT

I, Ethel Smith do hereby certify that I am the owner of all of the within platted Addition excepting therefrom those portions indicated as "EXCLUDED" and that this amended plat has been prepared and is being submitted for filing and recording at my request.

SIGNED Ethel Smith
OWNER

ACKNOWLEDGEMENT

STATE OF MONTANA
COUNTY OF MISSOULA } SS

On this 21st day of June 1945 before me, a Notary Public in and for said State and county personally appeared the above named Ethel Smith and Charles E. Riggs, known to me to be the identical persons whose signatures are affixed hereto and acknowledge this instrument to be their free act and deed.

Witness my hand and seal the date last aforesaid.

SIGNED [illegible]
NOTARY PUBLIC

My commission expires on the 1 day of Aug 1947.

THIS PLAT HAS BEEN EXAMINED AND APPROVED
DATE August 1 1945.

SIGNED Chas. S. Wimmick
COUNTY SURVEYOR
MISSOULA COUNTY, MONTANA.

THIS PLAT HAS BEEN EXAMINED AND APPROVED
DATE August 1 1945.

Mary Flynn CHAIRMAN

D.D. Parsons.
COUNTY COMMISSIONERS IN AND FOR
MISSOULA COUNTY, MONTANA

ATTEST:
[illegible]
COUNTY CLERK AND RECORDER
MISSOULA COUNTY, MONTANA

SURVEYED & PLATTED
JUNE 1945
BY: CHARLES E. RIGGS - CIVIL ENGINEER
MISSOULA, MONTANA.

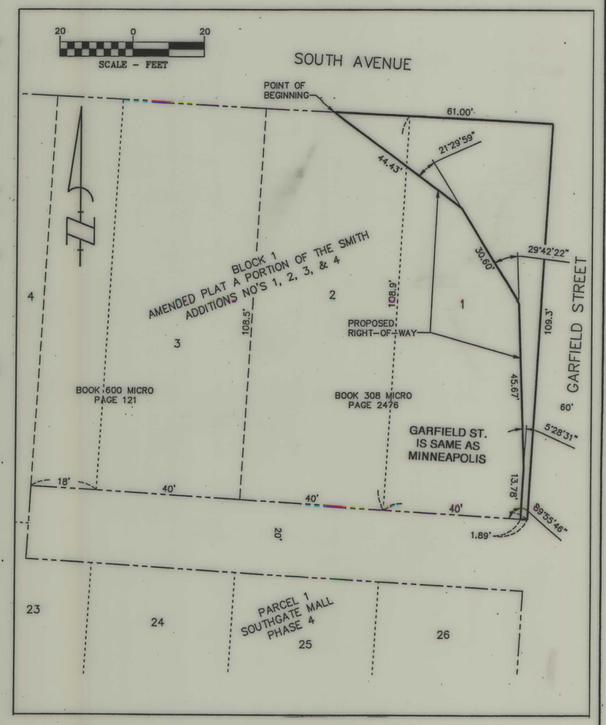

ENLARGED VIEW

BACKSLOPE LIMITS INCLUDE ROUNDING
CONSTRUCTION LIMITS: CUT SECTION TOP OF CUT DITCH BOTTOM; TOE OF FILL

FHWA/DOT APPROVAL 9-5-2000

MAP REVISED 1-9-01

MONTANA
DEPARTMENT OF TRANSPORTATION

RIGHT OF WAY PLAN
MISSOULA COUNTY

MONTANA DEPARTMENT OF TRANSPORTATION

RDROW

MONTANA CADD

3
2