

PLANS
NOT
TO
SCALE

OWNERSHIPS			
PARCEL	NAME	ADDRESS	CONST. PERM.
2	STATE OF MONTANA		0.32 AC

STATE	PROJECT NO.	SHEET NO.	SHEET TOTAL
MONT.	F1-2(36)99 R/W F-BRF-HESI-23799 CONST KILA EAST & WEST	1	2

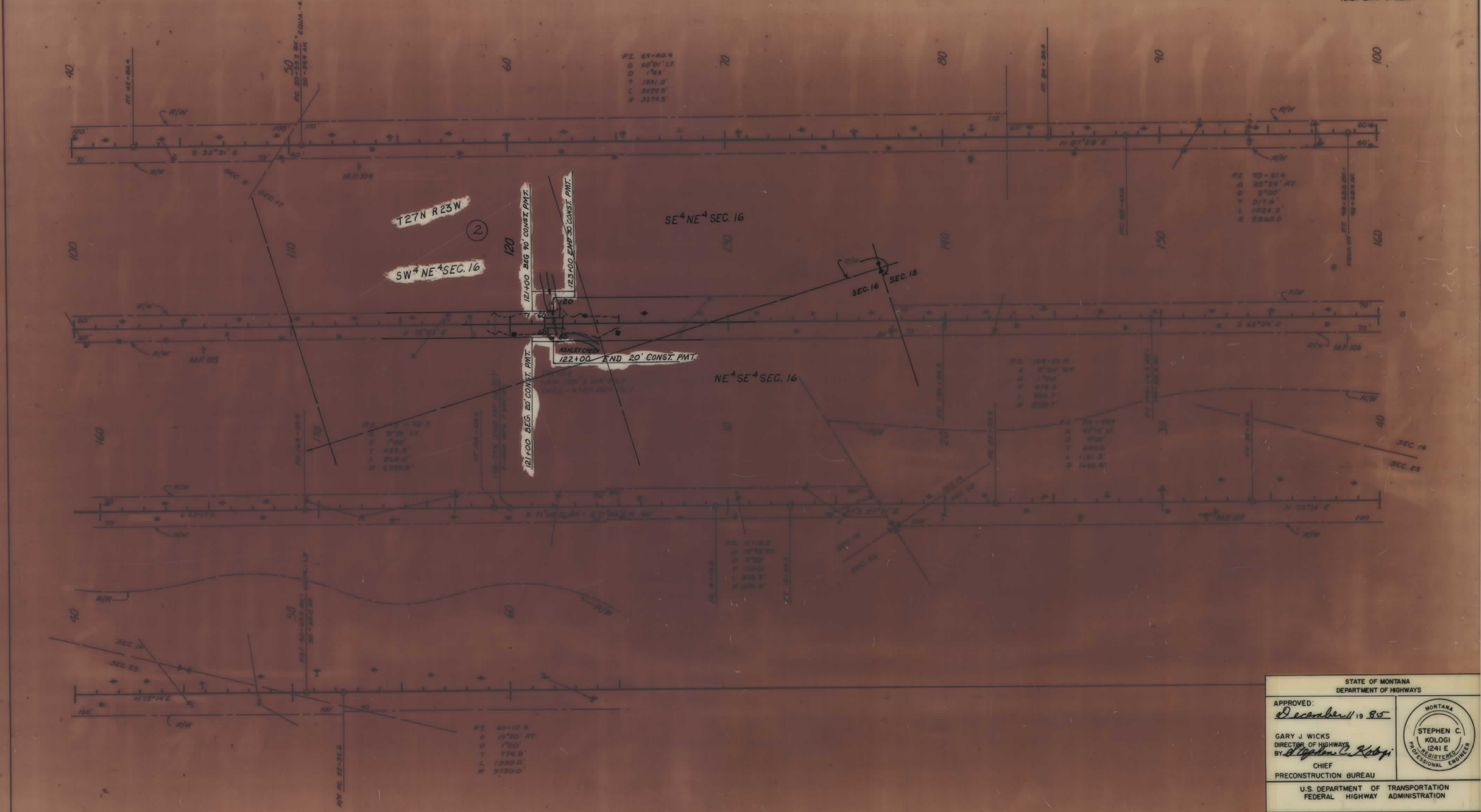

STATE OF MONTANA DEPARTMENT OF HIGHWAYS	
APPROVED: <i>December 11 19 85</i>	
GARY J. WICKS DIRECTOR OF HIGHWAYS BY <i>Stephen C. Kologi</i> CHIEF PRECONSTRUCTION BUREAU	
U.S. DEPARTMENT OF TRANSPORTATION FEDERAL HIGHWAY ADMINISTRATION	
APPROVED:	
DIVISION ADMINISTRATOR	DATE

PARCEL	NAME	ADDRESS	OWNERSHIPS						CONST. PERM. AREA	CONST. EASE. AREA
			TOTAL AREA	GROSS R/W AREA	P. T. W. AREA	AREA TO BE ACQUIRED	REMAINDER LEFT	REMAINDER RIGHT		
1	B/N TIMBERLAND INC.	810 3 RD AVE., SUITE 650, BOTTLE, MN							0.28 AC.	

STATE	PROJECT NO.	SHEET NO.	SHEET TOTAL
MONT.	F1-2136199 R/W F-BRF-HESI-2137199 CONST. KILA EAST & WEST	2	2

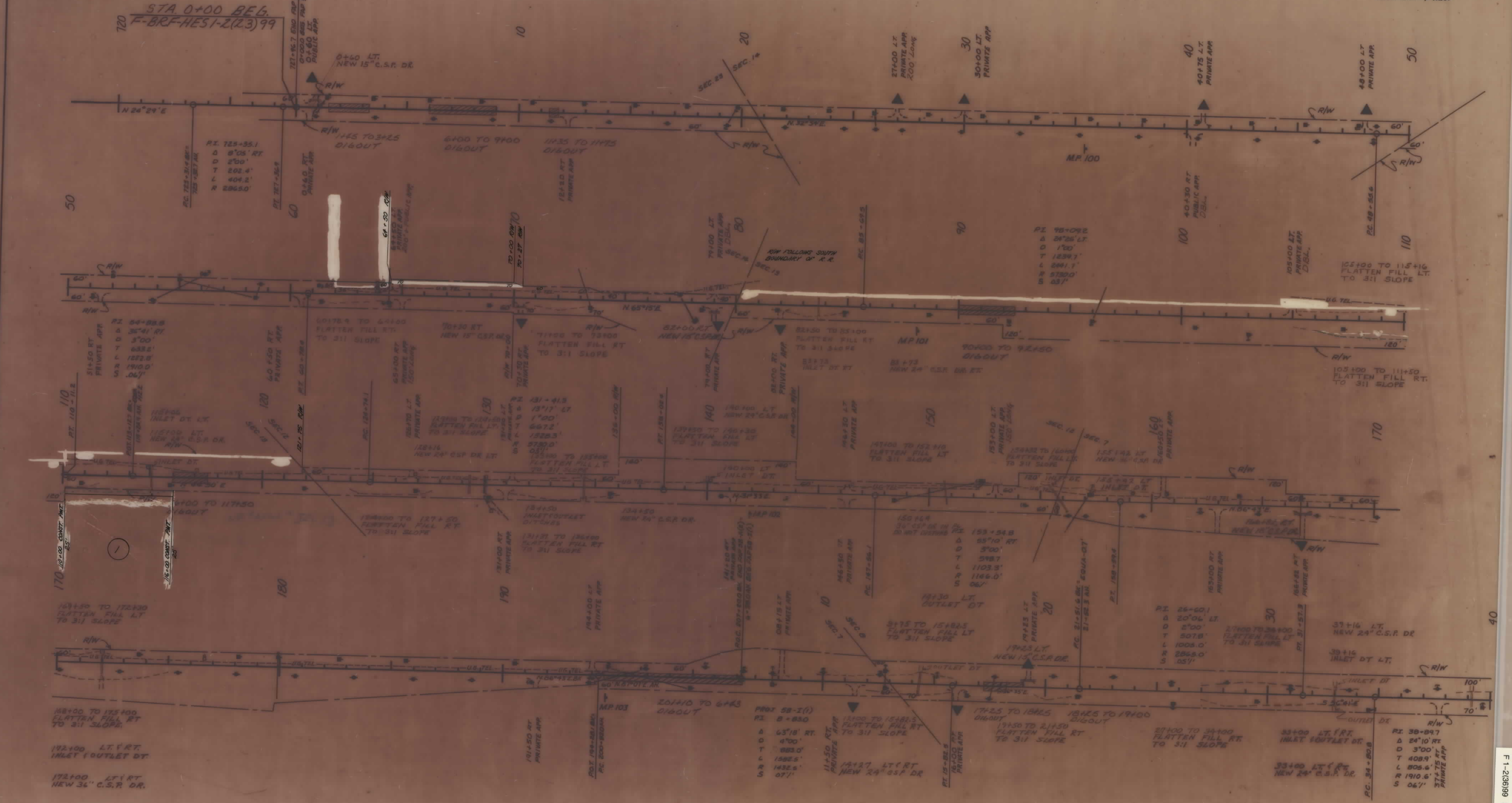

MAP REVISED: 2-27-86