

PLANS

NOT

TO

SCALE

FED. ROAD DIST. NO.	STATE	FED. AID PROJ. NO.	R/W NO.	SHEET NO.	TOTAL SHEETS
8	MONT.	F2 (12)	1002-12	1	6

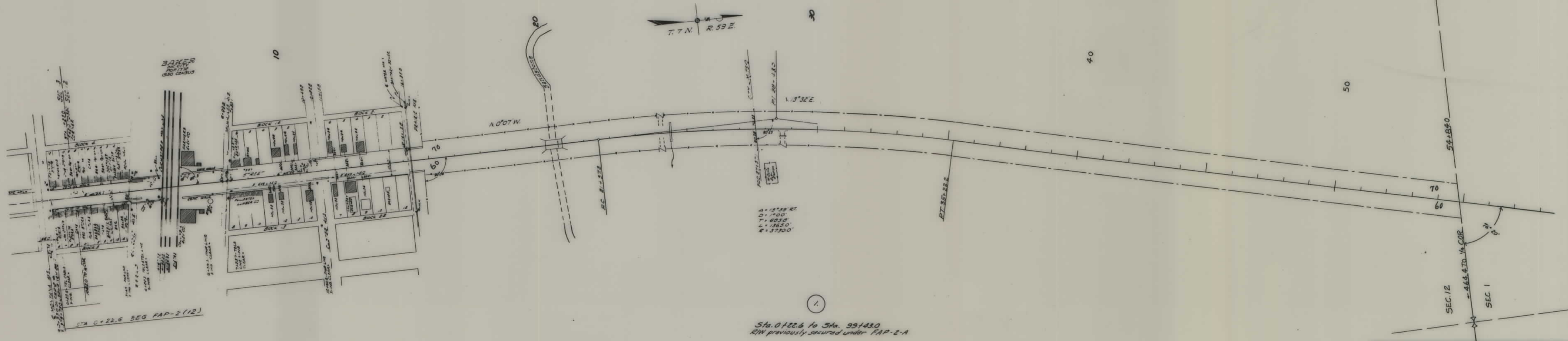

Sta. 0+22.6 to Sta. 99+43.0
 R/W previously secured under FAP-2-A

STATE OF MONTANA
 STATE HIGHWAY COMMISSION
 LAND REQUIRED FOR RIGHT OF WAY
 FALLON COUNTY
 SCALE 1" = 200' MAP COMPLETED 2-28-56

FED ROAD DIST NO	STATE	FED AID PROJ NO	R/W NO.	SHEET NO.	TOTAL SHEETS
8	MONT.	F 2(12)	1002-12	2	6

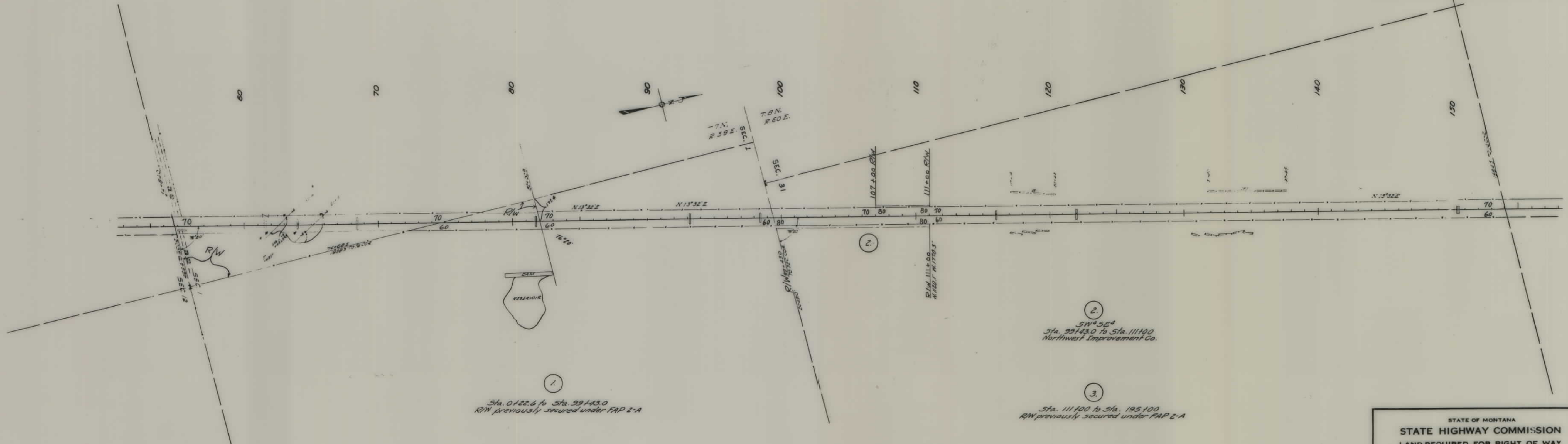

1.
Sta. 0122.6 to Sta. 99+43.0
R/W previously secured under FAP 2-A

2.
SW⁴SE⁴
Sta. 99+43.0 to Sta. 111+00
Northwest Improvement Co.

3.
Sta. 111+00 to Sta. 195+00
R/W previously secured under FAP 2-A

STATE OF MONTANA
STATE HIGHWAY COMMISSION
 LAND REQUIRED FOR RIGHT OF WAY
 FALLON COUNTY
 SCALE 1" = 400' MAP COMPLETED 2-28-56

FED. ROAD DIST. NO.	STATE	FED. AID PROJ. NO.	R/W NO.	SHEET NO.	TOTAL SHEETS
B	MONT.	F 2 (12)	1002-12	3	6

E² Sec. 30
(195+00 to 200+19.0)
Mary Lamp
Box 836
Pegasa Springs Colo.

4. Eliminate this parcel 4-11-56

41.3°04' L.
0.1700'
11.332'
1.3267'
2.3750'

W² Sec. 29
(196+40 to 200+19.0)
Albert & Dolores E. Huether
Baker, Mont.
Lessee:
Edward Koenig

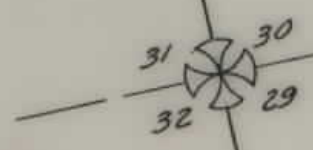
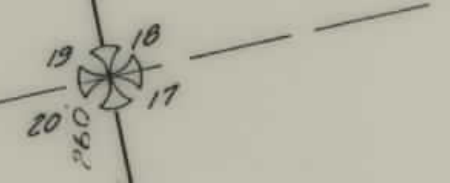

Sta. 111+00 to Sta. 195+00
R/W previously secured under FAP 2-A

Sta. 200+19.0 to Sta. 284+00
R/W previously secured under FAP 2-A

STATE OF MONTANA
STATE HIGHWAY COMMISSION
LAND REQUIRED FOR RIGHT OF WAY
FALLON COUNTY
SCALE 1" = 400' MAP COMPLETED 2-28-56

FED. ROAD DIST. NO.	STATE	FED. AID PROJ. NO.	R/W NO.	SHEET NO.	TOTAL SHEETS
8	MONT.	F 2 (12)	1002-12	4	6

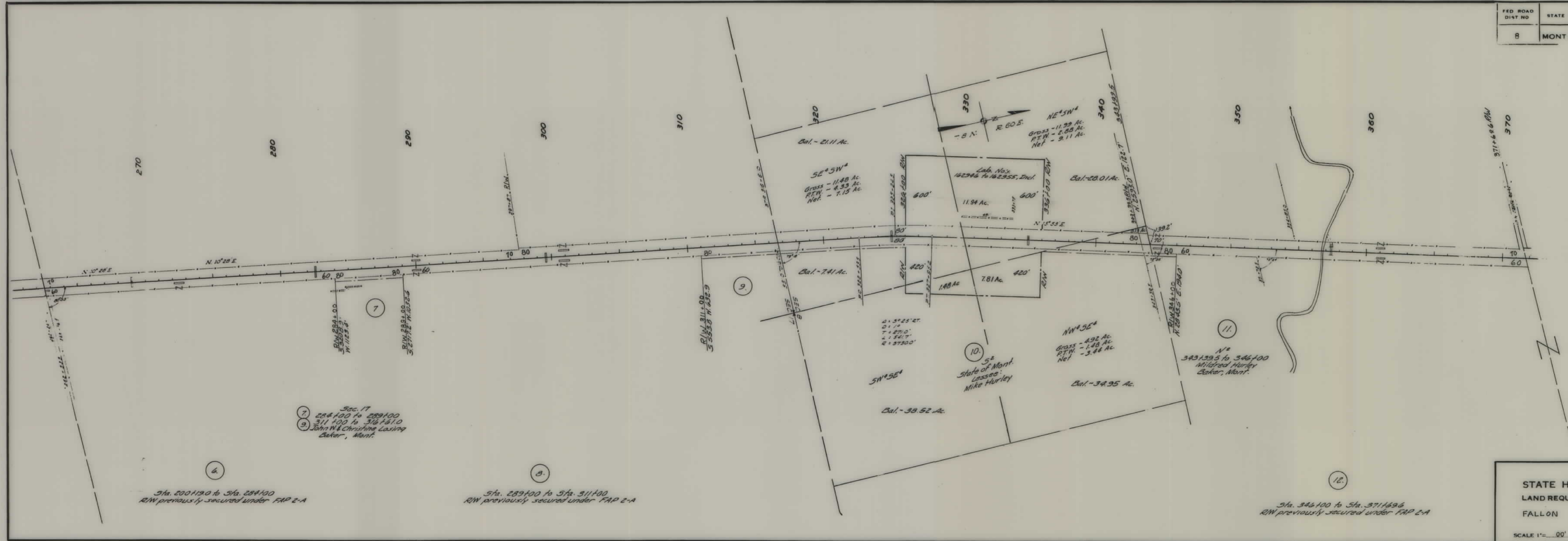

Sec. 17
 7. 284,100 to 289,100
 9. 311,100 to 316,100
 John W & Christine Loring
 Baker, Mont.

6.
 Sta. 200,100 to Sta. 284,100
 RW previously secured under FAP 2-A

8.
 Sta. 289,100 to Sta. 311,100
 RW previously secured under FAP 2-A

12.
 Sta. 344,100 to Sta. 371,496
 RW previously secured under FAP 2-A

STATE OF MONTANA
 STATE HIGHWAY COMMISSION
 LAND REQUIRED FOR RIGHT OF WAY
 FALLON COUNTY
 SCALE 1" = 100' MAP COMPLETED 2-28-56

FED. ROAD DIST. NO.	STATE	FED. AID PROJ. NO.	R/W NO.	SHEET NO.	TOTAL SHEETS
9	MONT	F2(12)	1002-12	5	6

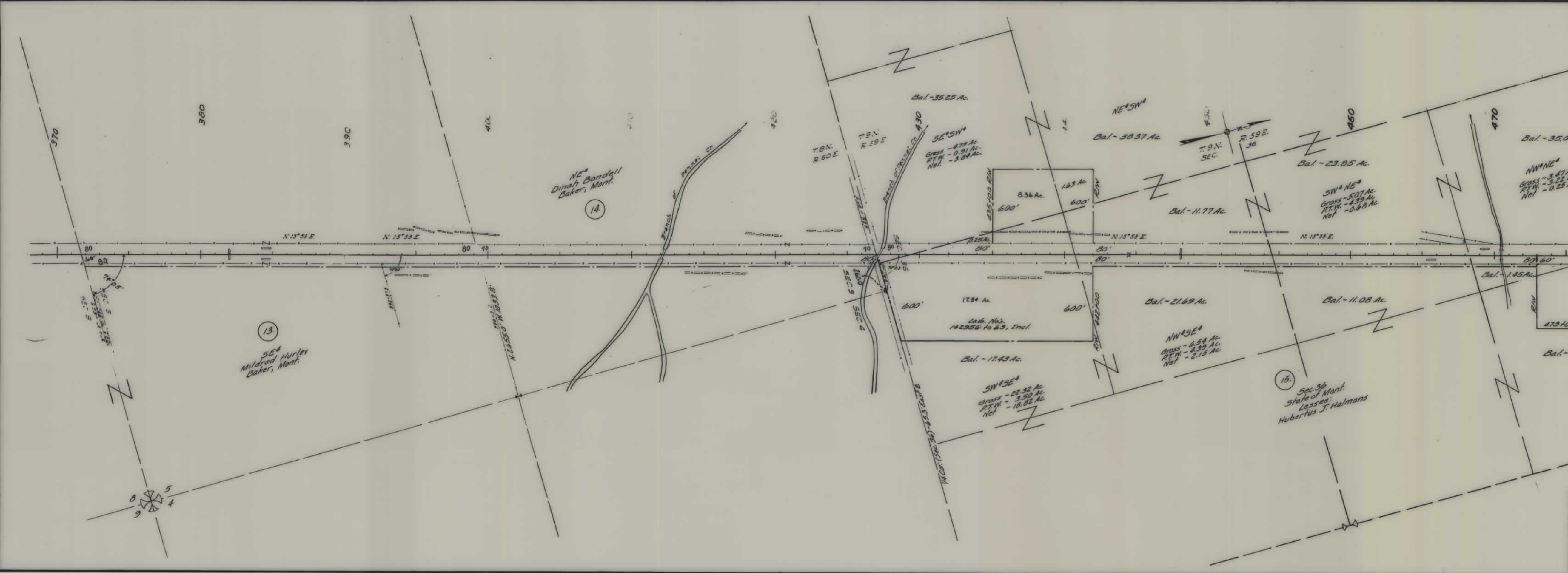

STATE OF MONTANA
 STATE HIGHWAY COMMISSION
 LAND REQUIRED FOR RIGHT OF WAY
 FALLON COUNTY

SCALE 1" = 400' MAP COMPLETED 2-28-56

