



MONTANA DEPARTMENT OF TRANSPORTATION

STATE	RIGHT OF WAY	SHEET	TOTAL
		NO.	SHEETS
MONTANA		1	9
R/W ID.		HSIP 3-4(42)93	
PROJECT NO.		9090-042-000	

SF 159 BADGER CREEK S FENCING

RIGHT OF WAY PLAN FEDERAL AID PROJECT HSIP 3-4(42)93 SF 159 BADGER CREEK S FENCING

GLACIER COUNTY

LENGTH 7.1 MILES

SEE SHEET NO. 2 FOR OWNERSHIP
NAMES, ADDRESSES, AREAS, ETC.

PLAN LEGEND

PROPOSED RIGHT OF WAY LINE	---
EXISTING RIGHT OF WAY LINE	---
RAILROAD RIGHT OF WAY LINE	---
RIGHT OF WAY BASELINE	---
STK'D CENTERLINE	---
SECTION LINE	---
OWNERSHIP BOUNDARY	---
FULL ACCESS CONTROL	AC AC
LIMITED ACCESS CONTROL	///
EXISTING FULL ACCESS CONTROL	EFAC EFAC
EXISTING LIMITED ACCESS CONTROL	ELAC ELAC
PRESENT TRAVELED WAY (P.T.W.)	---
FENCE LINE	---
EXISTING GUARDRAIL	---
PROPOSED GUARDRAIL	---
GATE IN FENCE	---
CATTLE GUARD: EXIST. - PROPOSED	---
SECTION CORNER	FOUND UNFOUND
1/4 SECTION CORNER	FOUND UNFOUND
CLOSING CORNER	FOUND UNFOUND
MEANDER CORNER	FOUND UNFOUND
CENTER OF SECTION	FOUND UNFOUND
1/16 SECTION CORNER FOUND	FOUND UNFOUND
RIGHT OF WAY MONUMENT	FOUND CALCULATED
PROPERTY CORNER PIN	FOUND UNFOUND
POWER POLE IN PLACE	FOUND UNFOUND
TELEPHONE POLE IN PLACE	FOUND UNFOUND
TELEGRAPH POLE IN PLACE	FOUND UNFOUND
LIGHT POLE	FOUND UNFOUND
PROPOSED CULVERT	---
EXISTING CULVERT	---
OUTLET DITCH	---
INLET DITCH	---
EXISTING DITCH	---
CHANNEL CHANGES	CH. CH. 20
DITCH BLOCK	---
RIPRAP	---
BRIDGES	---
RAILROADS	---
PARCEL NUMBERS	---
APPROACH: EXIST.-PROPOSED	---

ASSOCIATED PROJECTS
HSIP 3-4(40)93 PE

RELATED PROJECTS
F 190(5) COE SF 3-4(5)97 FAP 190

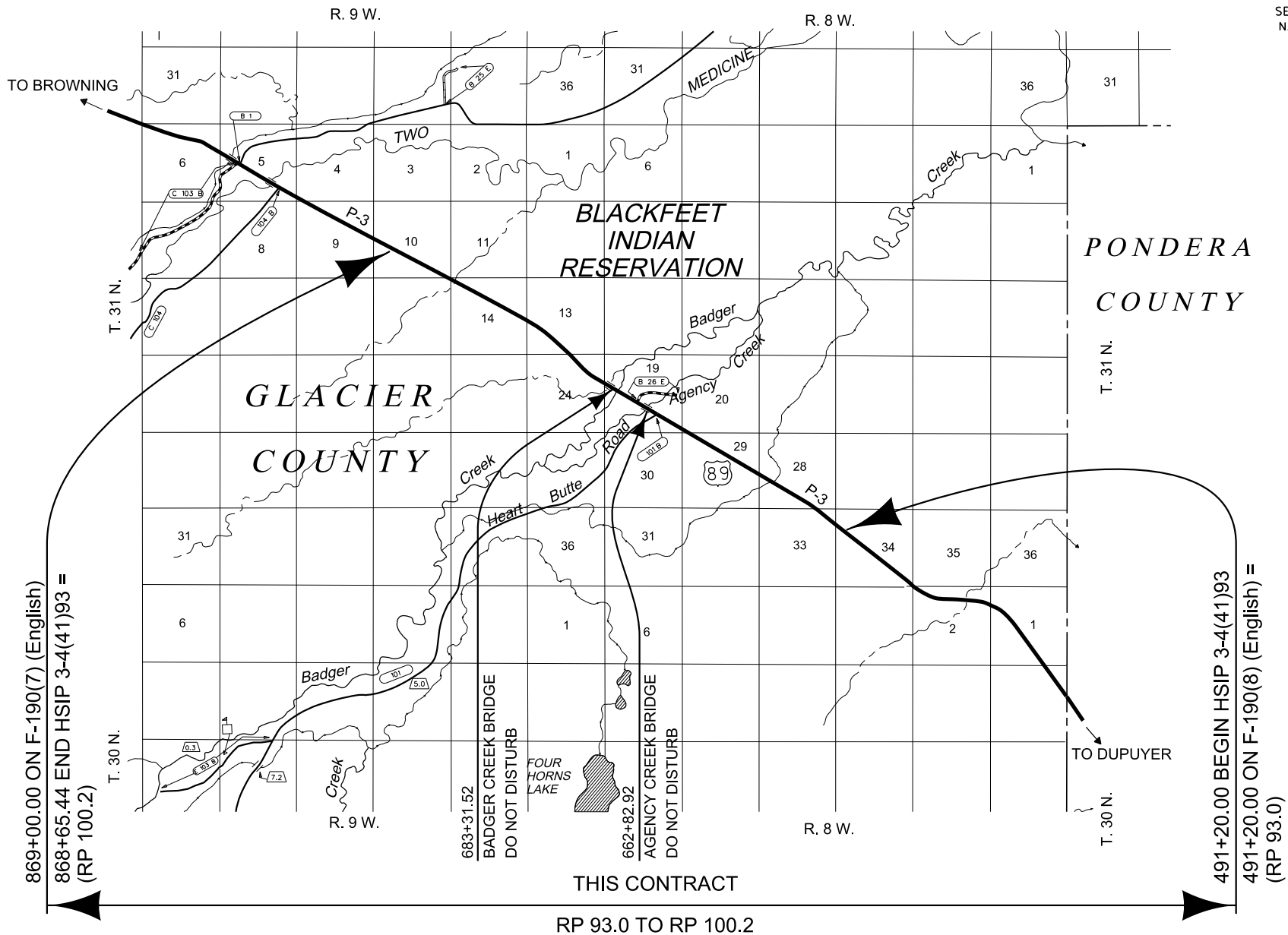

THIS CONTRACT

RP 93.0 TO RP 100.2

GRID STATE PLANE COORDINATES

THIS IS A STATE PLANE COORDINATE PROJECT. ALL
DIMENSIONS, DISTANCES AND AREAS ON THIS PROJECT
ARE GRID, EXCEPT FOR THE EXISTING R/W WIDTH
DIMENSION, WHICH IS RECORD.
THE COMBINATION SCALE FACTOR IS 0.99950931

CONSTRUCTION LIMITS	MAP REVISED
CUT SECTION TOP OF CUT	
TRANSITION	
TOE OF FILL	
	FHWA/MDT APPROVAL 2/2/18
3	C:\DGN\9090000\rottd001.dgn
2	7/18/2018
1	1:09:42 PM CPS - U1068



MONTANA DEPARTMENT
OF TRANSPORTATION

OWNERSHIP											
PARCEL	NAME	ADDRESS	TOTAL AREA	GROSS R/W AREA	EX. EASE. AREA	NET AREA	REMAINDER		CONST. PMT. AREA	EASEMENT AREA	SHEET NO.
							LEFT	RIGHT			
1	ALLOTMENT 588	PO BOX 850, BROWNING, MT 59417	FOR NEGOTIATIONS ONLY								3
2	ALLOTMENT 550	PO BOX 850, BROWNING, MT 59417	FOR NEGOTIATIONS ONLY								3
3	ALLOTMENT T 550 D	PO BOX 850, BROWNING, MT 59417	FOR NEGOTIATIONS ONLY								3-4
4	ALLOTMENT 546	PO BOX 850, BROWNING, MT 59417	FOR NEGOTIATIONS ONLY								4
5	NEAL T & JANICE M WOLDSTAD	9196 US HIGHWAY 89, VALIER, MT 59486	FOR NEGOTIATIONS ONLY								4
6	SUSAN R TATSEY	PO BOX 873, BROWNING, MT 59417	FOR NEGOTIATIONS ONLY								4
7	ALLOTMENT 2390-A	PO BOX 850, BROWNING, MT 59417	FOR NEGOTIATIONS ONLY								4-5
8	ALLOTMENT 528 D	PO BOX 850, BROWNING, MT 59417	FOR NEGOTIATIONS ONLY								4
9	ALLOTMENT 1341-A	PO BOX 850, BROWNING, MT 59417	FOR NEGOTIATIONS ONLY								5
10	ALLOTMENT 491 B	PO BOX 850, BROWNING, MT 59417	FOR NEGOTIATIONS ONLY								5
11	ALLOTMENT 490 B	PO BOX 850, BROWNING, MT 59417	FOR NEGOTIATIONS ONLY								5
12	ALLOTMENT T 488	PO BOX 850, BROWNING, MT 59417	FOR NEGOTIATIONS ONLY								5
13	ALLOTMENT 5106-A	PO BOX 850, BROWNING, MT 59417	OWNER NOTIFICATION ONLY								5
14	ALLOTMENT 5106-C	PO BOX 850, BROWNING, MT 59417	FOR NEGOTIATIONS ONLY								5
15	ALLOTMENT 532 B	PO BOX 850, BROWNING, MT 59417	FOR NEGOTIATIONS ONLY								5-6
16	ALLOTMENT 530-A	PO BOX 850, BROWNING, MT 59417	FOR NEGOTIATIONS ONLY								5-6
17	ALLOTMENT 533-B	PO BOX 850, BROWNING, MT 59417	FOR NEGOTIATIONS ONLY								6
18	BARR R & COLLEEN K GUSTAFSON	PO BOX 568, BROWNING, MT 59417	FOR NEGOTIATIONS ONLY								6
19	ALLOTMENT 5497	PO BOX 850, BROWNING, MT 59417	FOR NEGOTIATIONS ONLY								6
20	MELINDA M & GEORGE G KIPP III	PO BOX 191, HEART BUTTE, MT 59448	FOR NEGOTIATIONS ONLY								6-7
21	MELINDA M & GEORGE G KIPP III	PO BOX 191, HEART BUTTE, MT 59448	FOR NEGOTIATIONS ONLY								6-7
22	ALLOTMENT 4082-B	PO BOX 850, BROWNING, MT 59417	FOR NEGOTIATIONS ONLY								7
23	ALLOTMENT 203	PO BOX 850, BROWNING, MT 59417	FOR NEGOTIATIONS ONLY								7
24	ALLOTMENT 1114	PO BOX 850, BROWNING, MT 59417	FOR NEGOTIATIONS ONLY								7
25	ALLOTMENT 498 D	PO BOX 850, BROWNING, MT 59417	FOR NEGOTIATIONS ONLY								7-8
26	BARR & COLLEEN A/K/A COLLEEN K GUSTAFSON	PO BOX 568, BROWNING, MT 59417	FOR NEGOTIATIONS ONLY								7-9
27	ALLOTMENT T 6197	PO BOX 850, BROWNING, MT 59417	FOR NEGOTIATIONS ONLY								8-9
28	BARR & COLLEEN A/K/A COLLEEN K GUSTAFSON	PO BOX 568, BROWNING, MT 59417	FOR NEGOTIATIONS ONLY								7-9

STATE	RIGHT OF WAY	SHEET	TOTAL
MONTANA		NO.	SHEETS
		2	9
R/W ID.		HSIP 3-4(42)93	
PROJECT NO.		9090-042-000	

SF 159 BADGER CREEK S FENCING

CONSTRUCTION LIMITS

CUT SECTION
TOP OF CUT
TRANSITION
TOE OF FILL

MAP REVISED 7-18-18

FHWA/MDT APPROVAL
2/2/18

3
2
1

MDT

MONTANA DEPARTMENT OF TRANSPORTATION

C:\DGN\9090000\roowm001.dgn

7/18/2018

1:09:49 PM CPS - U1068

- NOTES:
1. THE PROPOSED R/W LINE WHERE A SPIRAL CURVE TRANSITION IS USED IS A CHORD RATHER THAN A CONCENTRIC CURVE.
 2. ALL STATIONS AND OFFSETS FOR R/W BREAKS ARE IN REFERENCE TO THE R/W BASELINE.

GRID STATE PLANE COORDINATES

THIS IS A STATE PLANE COORDINATE PROJECT. ALL DIMENSIONS, DISTANCES AND AREAS ON THIS PROJECT ARE GRID, EXCEPT FOR THE EXISTING R/W WIDTH DIMENSION, WHICH IS RECORD.

THE COMBINATION SCALE FACTOR IS 0.99950931

MONTANA DEPARTMENT OF TRANSPORTATION

RIGHT OF WAY PLAN

GLACIER COUNTY

SEE SHEET NO. 2 FOR OWNERSHIP NAMES, ADDRESSES, AREAS, ETC.

BLACKFEET INDIAN RESERVATION

STATE	RIGHT OF WAY	SHEET	TOTAL
		NO.	SHEETS
MONTANA		3	9
R/W ID.		HSIP 3-4(41)93	
PROJECT NO.		9090-042-000	

SF 159 BADGER CREEK S FENCING

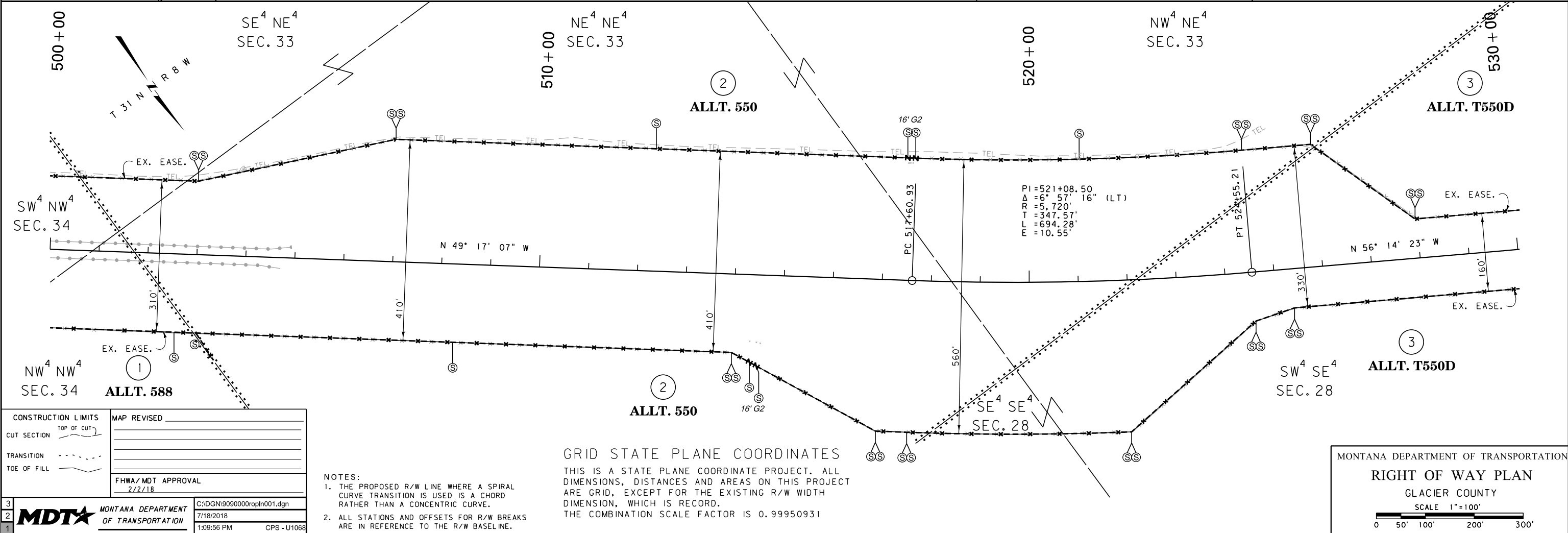
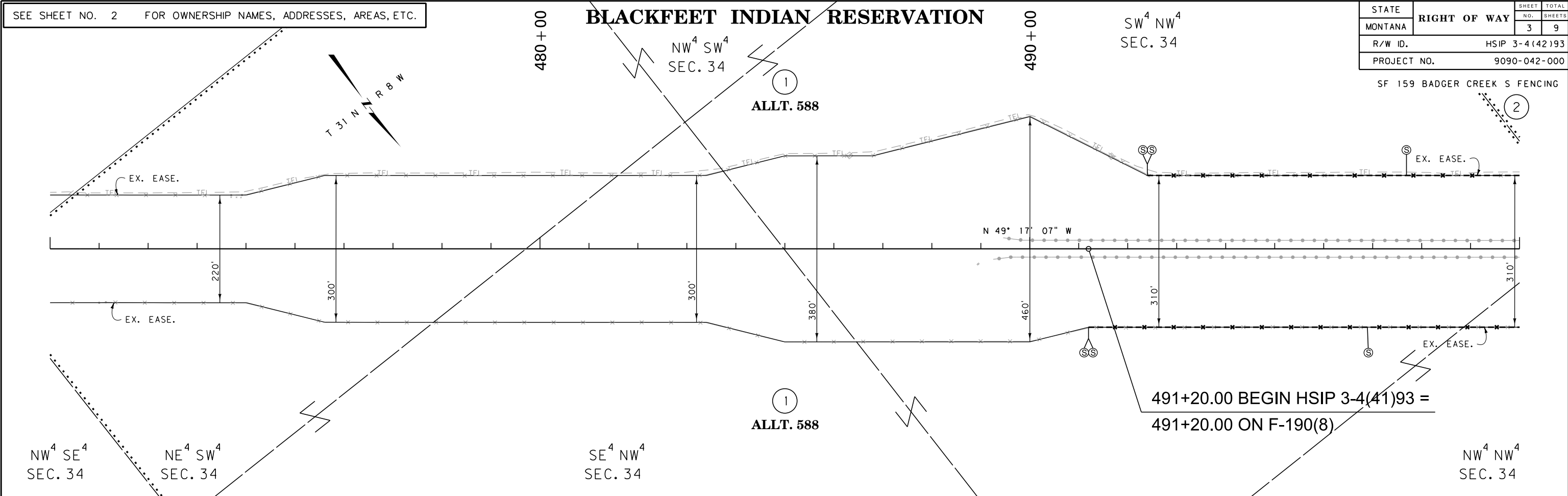

CONSTRUCTION LIMITS	MAP REVISED
CUT SECTION	
TRANSITION	
TOE OF FILL	
	FHWA/MDT APPROVAL
	2/2/18
3	MDT MONTANA DEPARTMENT OF TRANSPORTATION
2	7/18/2018
1	1:09:56 PM CPS - U1068

- NOTES:
1. THE PROPOSED R/W LINE WHERE A SPIRAL CURVE TRANSITION IS USED IS A CHORD RATHER THAN A CONCENTRIC CURVE.
 2. ALL STATIONS AND OFFSETS FOR R/W BREAKS ARE IN REFERENCE TO THE R/W BASELINE.

GRID STATE PLANE COORDINATES
THIS IS A STATE PLANE COORDINATE PROJECT. ALL DIMENSIONS, DISTANCES AND AREAS ON THIS PROJECT ARE GRID, EXCEPT FOR THE EXISTING R/W WIDTH DIMENSION, WHICH IS RECORD.
THE COMBINATION SCALE FACTOR IS 0.99950931

MONTANA DEPARTMENT OF TRANSPORTATION
RIGHT OF WAY PLAN
GLACIER COUNTY
SCALE 1"=100'
0 50' 100' 200' 300'

SEE SHEET NO. 2 FOR OWNERSHIP NAMES, ADDRESSES, AREAS, ETC.

BLACKFEET INDIAN RESERVATION

STATE	RIGHT OF WAY	SHEET	TOTAL
		NO.	SHEETS
MONTANA		4	9
R/W ID.		HSIP 3-4(42)93	
PROJECT NO.		9090-042-000	

SF 159 BADGER CREEK S FENCING

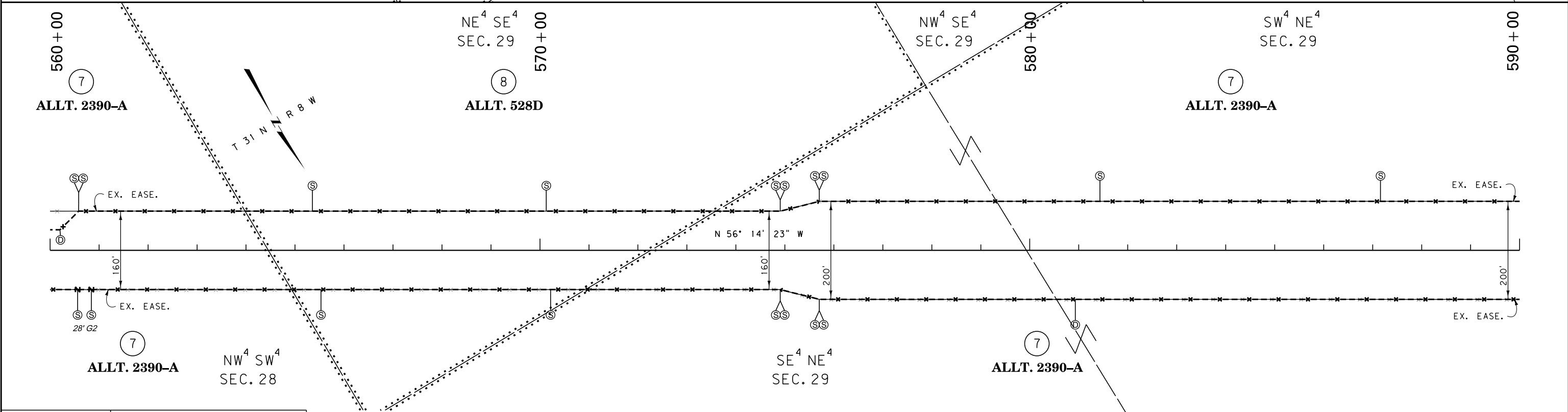
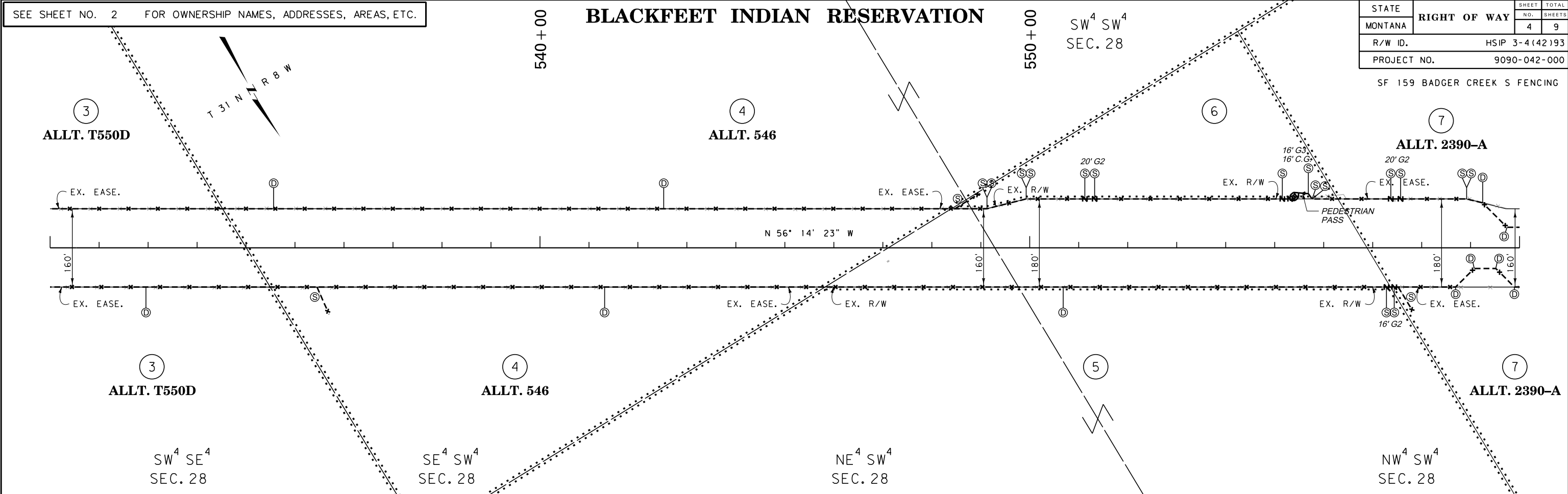

CONSTRUCTION LIMITS

CUT SECTION

TRANSITION

TOE OF FILL

MAP REVISED

FHWA/MDT APPROVAL

2/2/18

3

2

1

MDT

MONTANA DEPARTMENT OF TRANSPORTATION

C:\DGN\9090000\rop\001.dgn

7/18/2018

1:09:59 PM

CPS - U1068

- NOTES:
1. THE PROPOSED R/W LINE WHERE A SPIRAL CURVE TRANSITION IS USED IS A CHORD RATHER THAN A CONCENTRIC CURVE.
 2. ALL STATIONS AND OFFSETS FOR R/W BREAKS ARE IN REFERENCE TO THE R/W BASELINE.

GRID STATE PLANE COORDINATES
THIS IS A STATE PLANE COORDINATE PROJECT. ALL DIMENSIONS, DISTANCES AND AREAS ON THIS PROJECT ARE GRID, EXCEPT FOR THE EXISTING R/W WIDTH DIMENSION, WHICH IS RECORD.
THE COMBINATION SCALE FACTOR IS 0.99950931

MONTANA DEPARTMENT OF TRANSPORTATION

RIGHT OF WAY PLAN

GLACIER COUNTY

SCALE 1"=100'

0 50' 100' 200' 300'

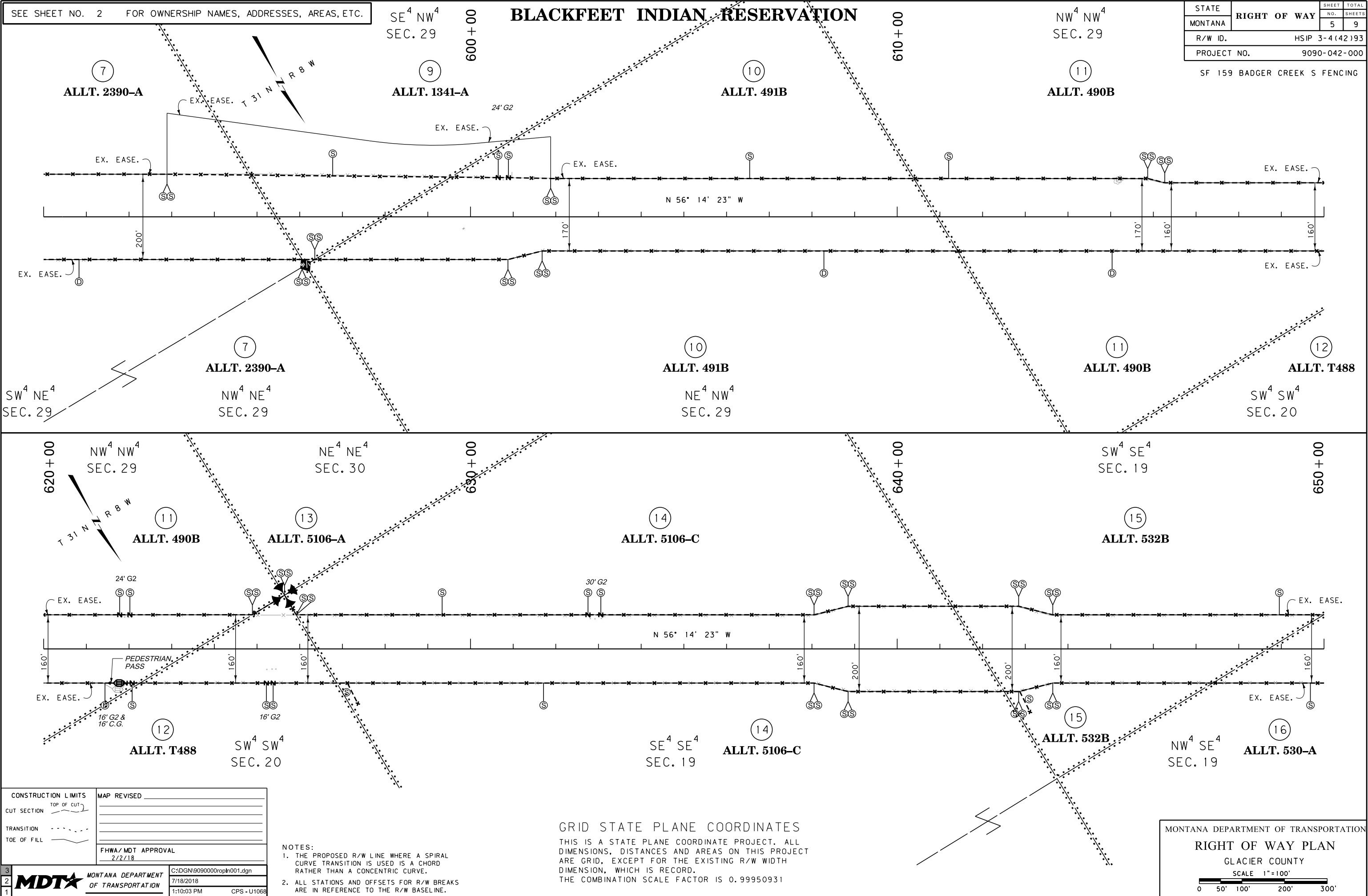

BLACKFEET INDIAN RESERVATION

STATE	RIGHT OF WAY	SHEET	TOTAL
		NO.	SHEETS
MONTANA		6	9
R/W ID.		HSIP 3-4(42)93	
PROJECT NO.		9090-042-000	

SF 159 BADGER CREEK S FENCING

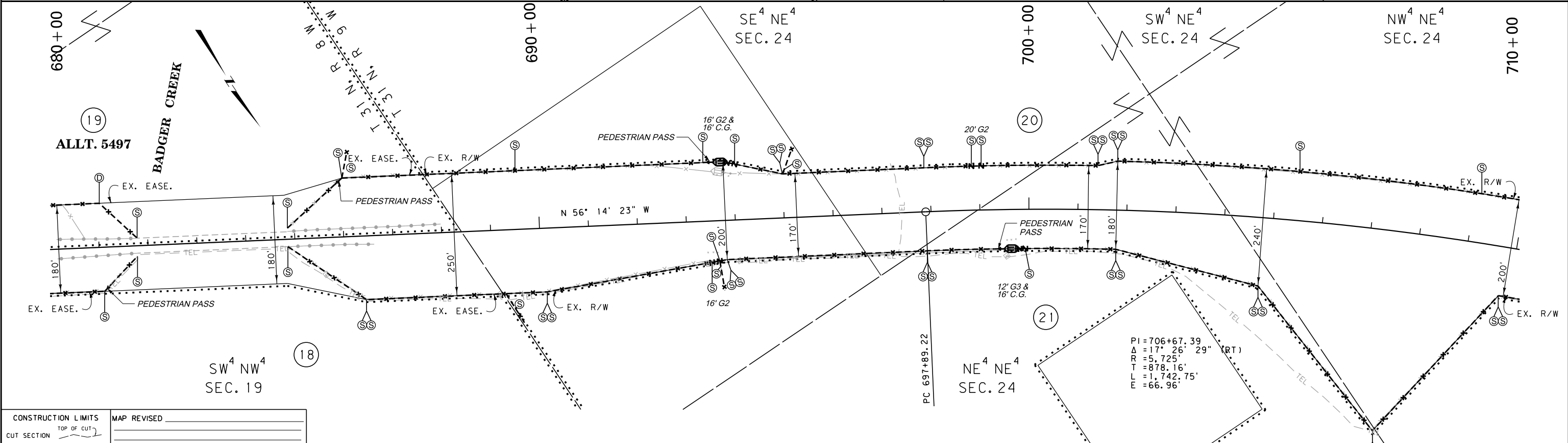
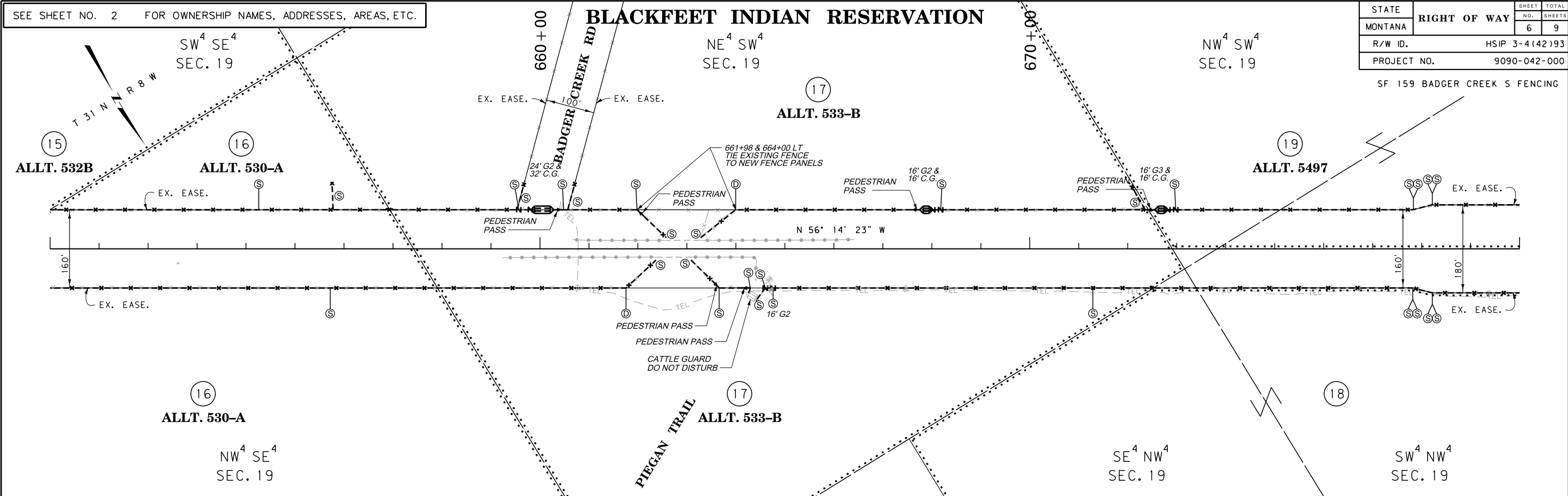

CONSTRUCTION LIMITS	MAP REVISED
CUT SECTION	
TRANSITION	
TOE OF FILL	
	FHWA/MDT APPROVAL
	2/2/18
3	MDTA MONTANA DEPARTMENT OF TRANSPORTATION
2	C:\DGN\9090000\rop\h002.dgn
1	7/18/2018
	1:10:09 PM CPS - U1068

- NOTES:
1. THE PROPOSED R/W LINE WHERE A SPIRAL CURVE TRANSITION IS USED IS A CHORD RATHER THAN A CONCENTRIC CURVE.
 2. ALL STATIONS AND OFFSETS FOR R/W BREAKS ARE IN REFERENCE TO THE R/W BASELINE.

GRID STATE PLANE COORDINATES
THIS IS A STATE PLANE COORDINATE PROJECT. ALL DIMENSIONS, DISTANCES AND AREAS ON THIS PROJECT ARE GRID, EXCEPT FOR THE EXISTING R/W WIDTH DIMENSION, WHICH IS RECORD.
THE COMBINATION SCALE FACTOR IS 0.99950931

MONTANA DEPARTMENT OF TRANSPORTATION	
RIGHT OF WAY PLAN	
GLACIER COUNTY	
SCALE 1"=100'	
0 50' 100' 200' 300'	

SEE SHEET NO. 2 FOR OWNERSHIP NAMES, ADDRESSES, AREAS, ETC.

NE⁴ NW⁴
SEC. 24
720+00

BLACKFEET INDIAN RESERVATION

SE⁴ SW⁴
SEC. 13
730+00

STATE	RIGHT OF WAY	SHEET NO.	TOTAL SHEETS
MONTANA		7	9
R/W ID.		HSIP 3-4(42)93	
PROJECT NO.		9090-042-000	

SF 159 BADGER CREEK S FENCING

SW⁴ SW⁴
SEC. 13

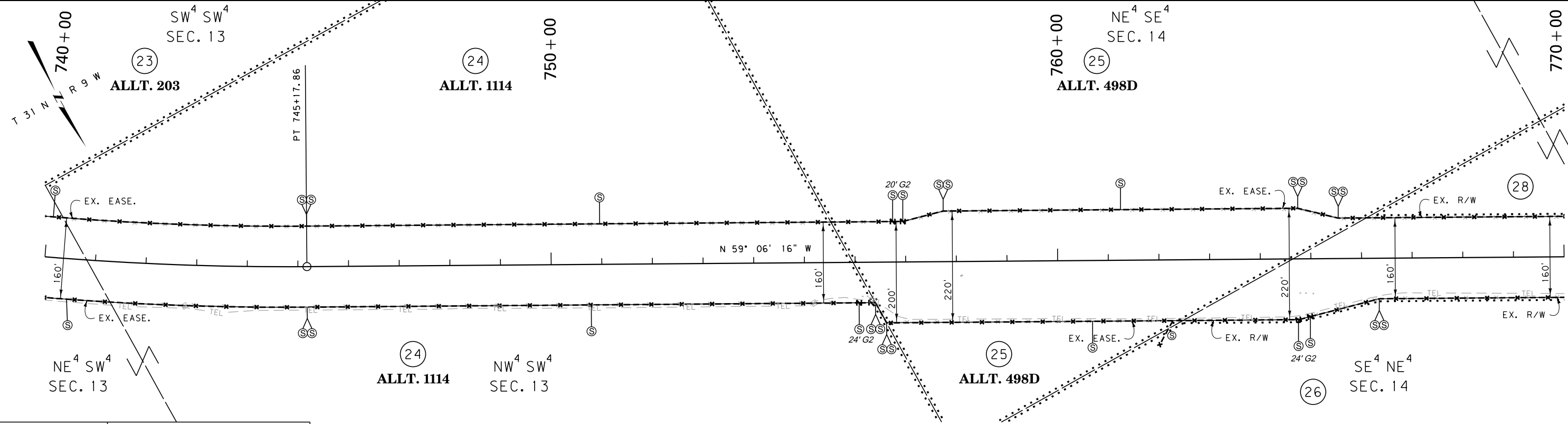
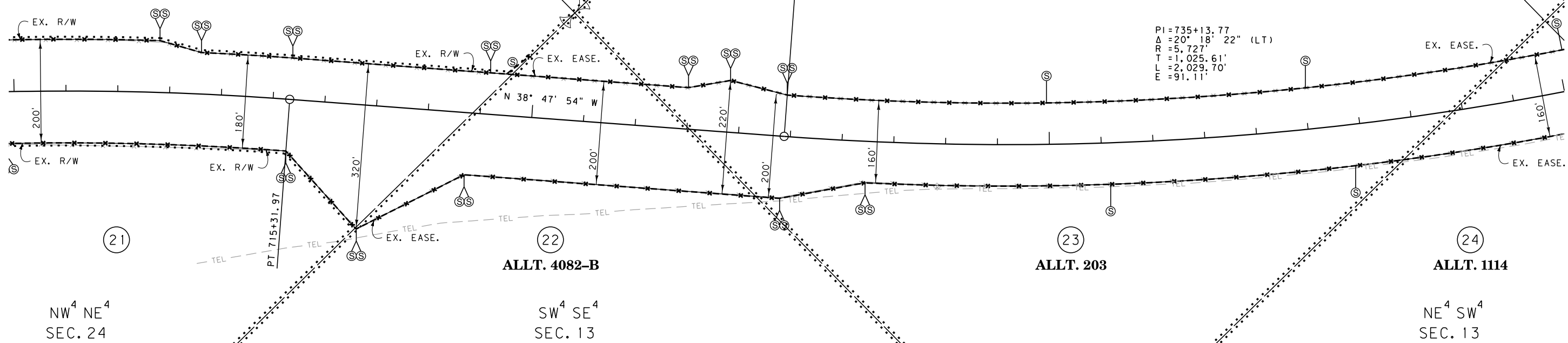

CONSTRUCTION LIMITS

CUT SECTION

TRANSITION

TOE OF FILL

MAP REVISED

FHWA/MDT APPROVAL

2/2/18

3

2

1

MDT

MONTANA DEPARTMENT OF TRANSPORTATION

C:\DGN\9090000\rop\002.dgn

7/18/2018

1:10:13 PM

CPS - U1068

- NOTES:
1. THE PROPOSED R/W LINE WHERE A SPIRAL CURVE TRANSITION IS USED IS A CHORD RATHER THAN A CONCENTRIC CURVE.
 2. ALL STATIONS AND OFFSETS FOR R/W BREAKS ARE IN REFERENCE TO THE R/W BASELINE.

GRID STATE PLANE COORDINATES
THIS IS A STATE PLANE COORDINATE PROJECT. ALL DIMENSIONS, DISTANCES AND AREAS ON THIS PROJECT ARE GRID, EXCEPT FOR THE EXISTING R/W WIDTH DIMENSION, WHICH IS RECORD.
THE COMBINATION SCALE FACTOR IS 0.99950931

MONTANA DEPARTMENT OF TRANSPORTATION

RIGHT OF WAY PLAN

GLACIER COUNTY

SCALE 1"=100'

0

50'

100'

200'

300'

SEE SHEET NO. 2 FOR OWNERSHIP NAMES, ADDRESSES, AREAS, ETC.

BLACKFEET INDIAN RESERVATION

SE⁴ NW⁴
SEC. 14

STATE	RIGHT OF WAY	SHEET	TOTAL
		NO.	SHEETS
MONTANA		8	9
R/W ID.		HSIP 3-4(42)93	
PROJECT NO.		9090-042-000	

SF 159 BADGER CREEK S FENCING

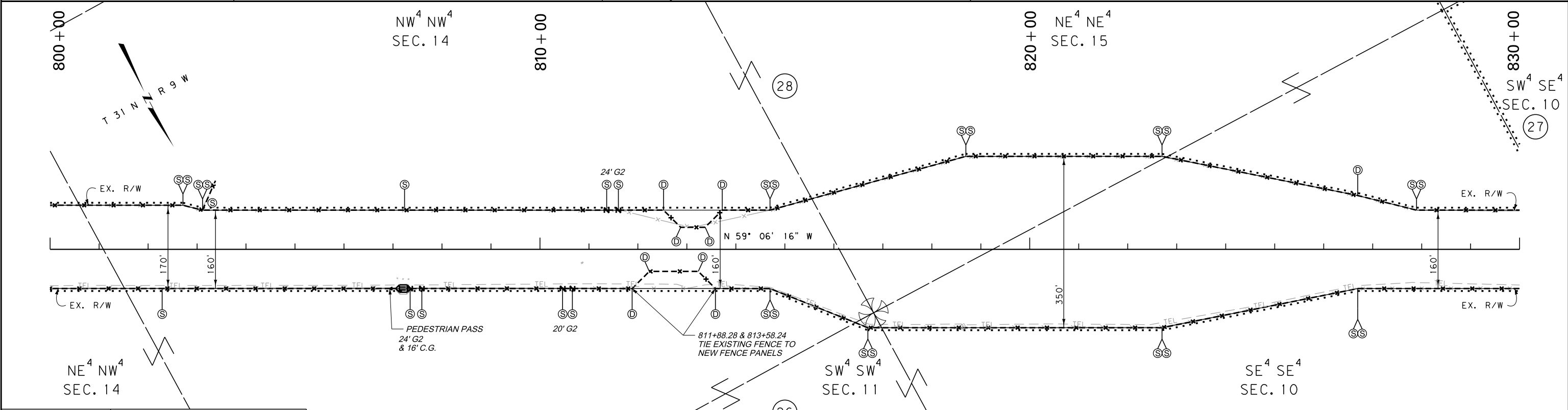
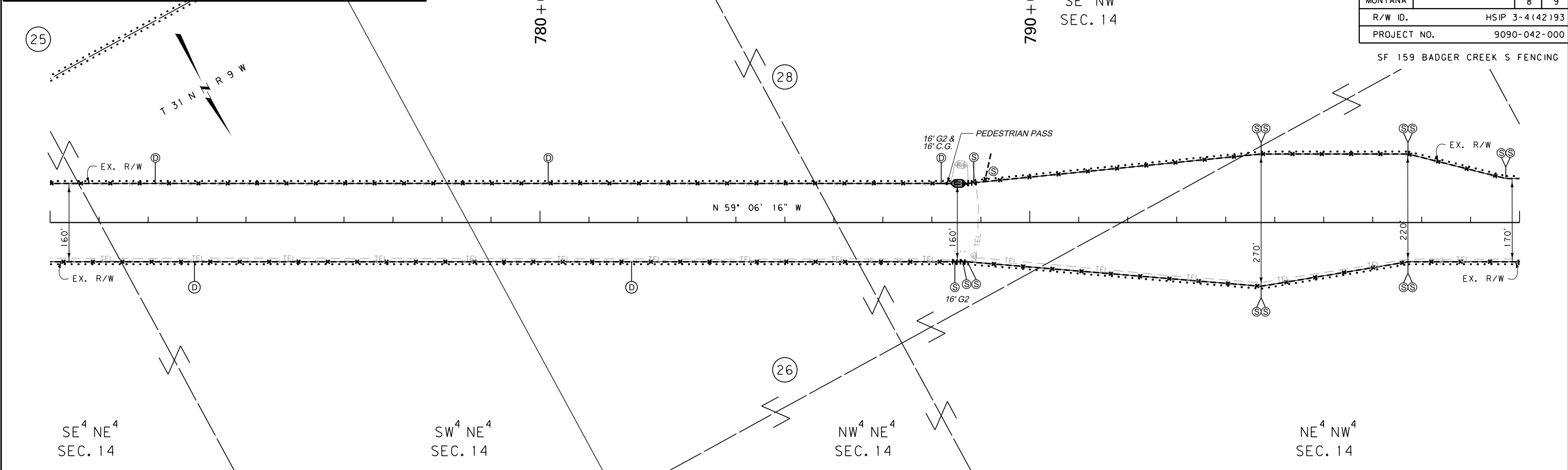

CONSTRUCTION LIMITS	MAP REVISED
CUT SECTION	
TRANSITION	
TOE OF FILL	
	FHWA/MDT APPROVAL
	2/2/18
3	MDT MONTANA DEPARTMENT OF TRANSPORTATION
2	C:\DGN\9090000\rop\h002.dgn
1	7/18/2018
	1:10:16 PM CPS - U1068

- NOTES:
1. THE PROPOSED R/W LINE WHERE A SPIRAL CURVE TRANSITION IS USED IS A CHORD RATHER THAN A CONCENTRIC CURVE.
 2. ALL STATIONS AND OFFSETS FOR R/W BREAKS ARE IN REFERENCE TO THE R/W BASELINE.

GRID STATE PLANE COORDINATES
THIS IS A STATE PLANE COORDINATE PROJECT. ALL DIMENSIONS, DISTANCES AND AREAS ON THIS PROJECT ARE GRID, EXCEPT FOR THE EXISTING R/W WIDTH DIMENSION, WHICH IS RECORD.
THE COMBINATION SCALE FACTOR IS 0.99950931

MONTANA DEPARTMENT OF TRANSPORTATION
RIGHT OF WAY PLAN
GLACIER COUNTY
SCALE 1"=100'
0 50' 100' 200' 300'

SEE SHEET NO. 2 FOR OWNERSHIP NAMES, ADDRESSES, AREAS, ETC.

BLACKFEET INDIAN RESERVATION

SE⁴ SW⁴
SEC. 10

STATE	RIGHT OF WAY	SHEET	TOTAL
MONTANA		NO.	SHEETS
		9	9
R/W ID.		HSIP 3-4(42)93	
PROJECT NO.		9090-042-000	

SF 159 BADGER CREEK S FENCING

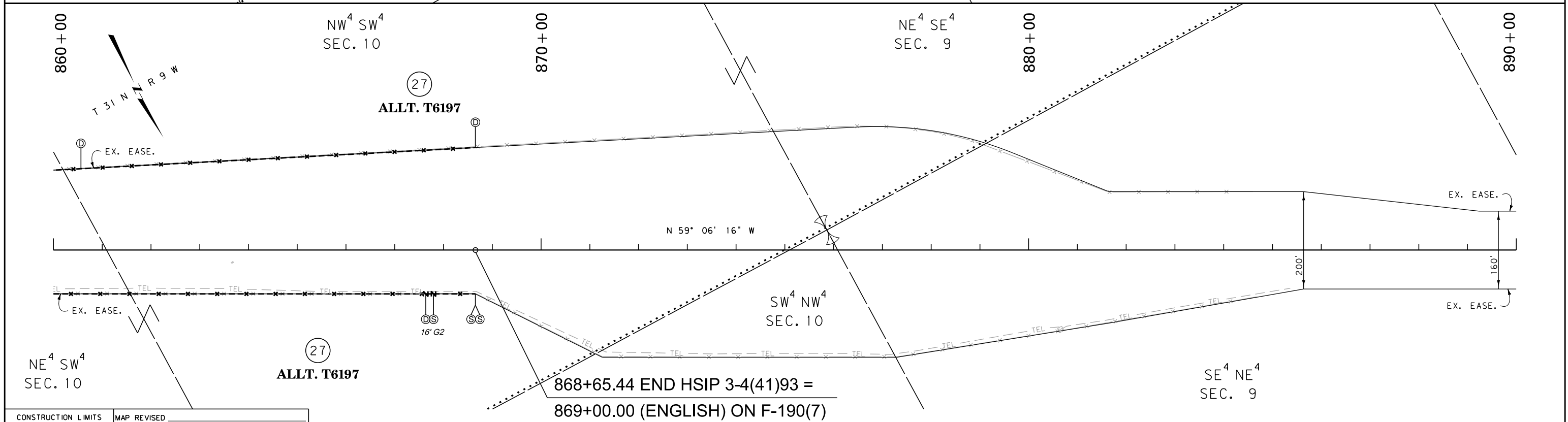
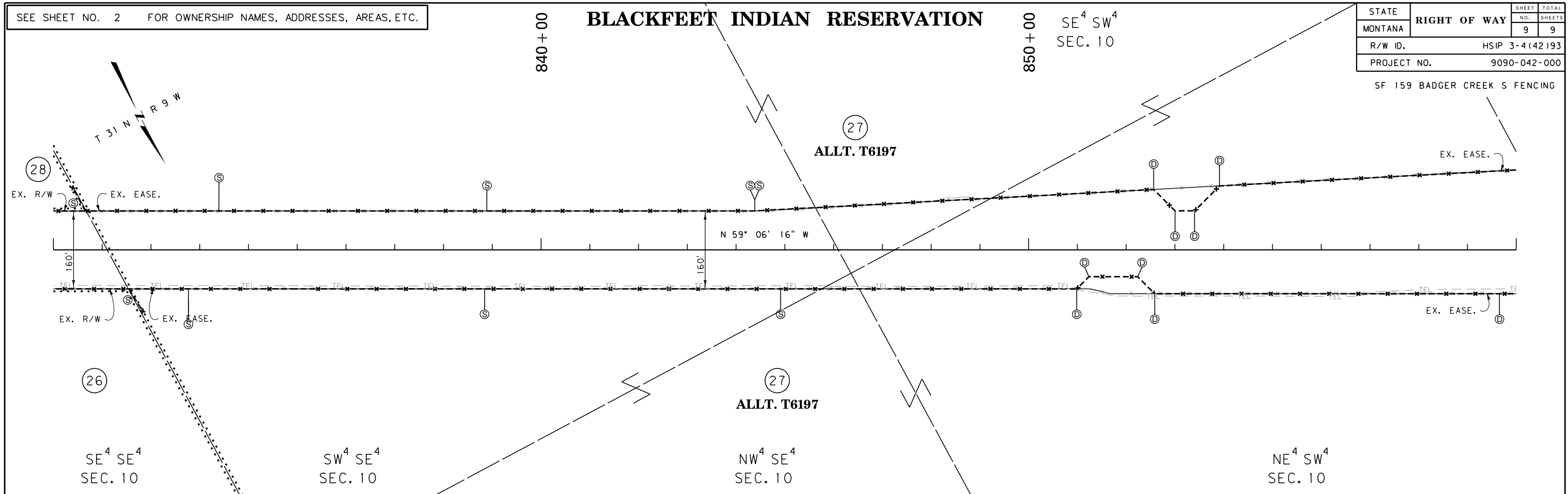

GRID STATE PLANE COORDINATES

THIS IS A STATE PLANE COORDINATE PROJECT. ALL
DIMENSIONS, DISTANCES AND AREAS ON THIS PROJECT
ARE GRID, EXCEPT FOR THE EXISTING R/W WIDTH
DIMENSION, WHICH IS RECORD.
THE COMBINATION SCALE FACTOR IS 0.99950931

NOTES:

1. THE PROPOSED R/W LINE WHERE A SPIRAL CURVE TRANSITION IS USED IS A CHORD RATHER THAN A CONCENTRIC CURVE.
2. ALL STATIONS AND OFFSETS FOR R/W BREAKS ARE IN REFERENCE TO THE R/W BASELINE.

CONSTRUCTION LIMITS

CUT SECTION 

TRANSITION 

TOE OF FILL 

MAP REVISED

FHWA/MDT APPROVAL 2/2/18

MONTANA DEPARTMENT
OF TRANSPORTATION

C:\DGN\9090000rop\in003.dgn

7/18/2018

1:10:23 PM

ALLT. T6197

868+65.44 END HSIP 3-4(41)93 =
869+00.00 (ENGLISH) ON F-190(7)

SE⁴ NE⁴
SEC. 9

MONTANA DEPARTMENT OF TRANSPORTATION

RIGHT OF WAY PLAN

GLACIER COUNTY

