

THIS PROJECT

MONTANA DEPARTMENT OF TRANSPORTATION

RIGHT OF WAY PLAN

FEDERAL AID PROJECT HSIP 5-3(155)133 SF 169 W OF WHITEFISH SFTY

FLATHEAD COUNTY

0.9

STATE	RIGHT OF WAY	SHEET	TOTAL
MONTANA		NO.	SHEETS
		1	4
R/W ID.		HSIP 5-3(155)133	
PROJECT NO.		9417-155-000	

SF 169 W OF WHITEFISH SFTY

PLAN LEGEND

PROPOSED RIGHT OF WAY LINE	---
EXISTING RIGHT OF WAY LINE	---
RAILROAD RIGHT OF WAY LINE	---
RIGHT OF WAY BASELINE	---
STK'D CENTERLINE	---
SECTION LINE	---
OWNERSHIP BOUNDARY	---
FULL ACCESS CONTROL	AC AC
LIMITED ACCESS CONTROL	///
EXISTING FULL ACCESS CONTROL	EFAC
EXISTING LIMITED ACCESS CONTROL	ELAC
PRESENT TRAVELED WAY (P.T.W.)	---
FENCE LINE	x-x
EXISTING GUARDRAIL	---
PROPOSED GUARDRAIL	---
GATE IN FENCE	-x-x-
CATTLE GUARD: EXIST. - PROPOSED	FOUND UNFOUND
SECTION CORNER	FOUND UNFOUND
1/4 SECTION CORNER	FOUND UNFOUND
CLOSING CORNER	FOUND UNFOUND
MEANDER CORNER	FOUND UNFOUND
CENTER OF SECTION	FOUND UNFOUND
1/16 SECTION CORNER FOUND	FOUND UNFOUND
RIGHT OF WAY MONUMENT	FOUND CALCULATED
PROPERTY CORNER PIN	FOUND
POWER POLE IN PLACE	---
TELEPHONE POLE IN PLACE	---
TELEGRAPH POLE IN PLACE	---
LIGHT POLE	---
PROPOSED CULVERT	---
EXISTING CULVERT	---
OUTLET DITCH	---
INLET DITCH	---
EXISTING DITCH	---
CHANNEL CHANGES	CH CH
DITCH BLOCK	---
RIPRAP	---
BRIDGES	---
RAILROADS	---
PARCEL NUMBERS	---
APPROACH: EXIST. - PROPOSED	---



ASSOCIATED PROJECTS
HSIP 5-3(146)133 PE
RELATED PROJECTS
F-HES 5-3(26)133
NH 5-3(140)130
FAP 98A

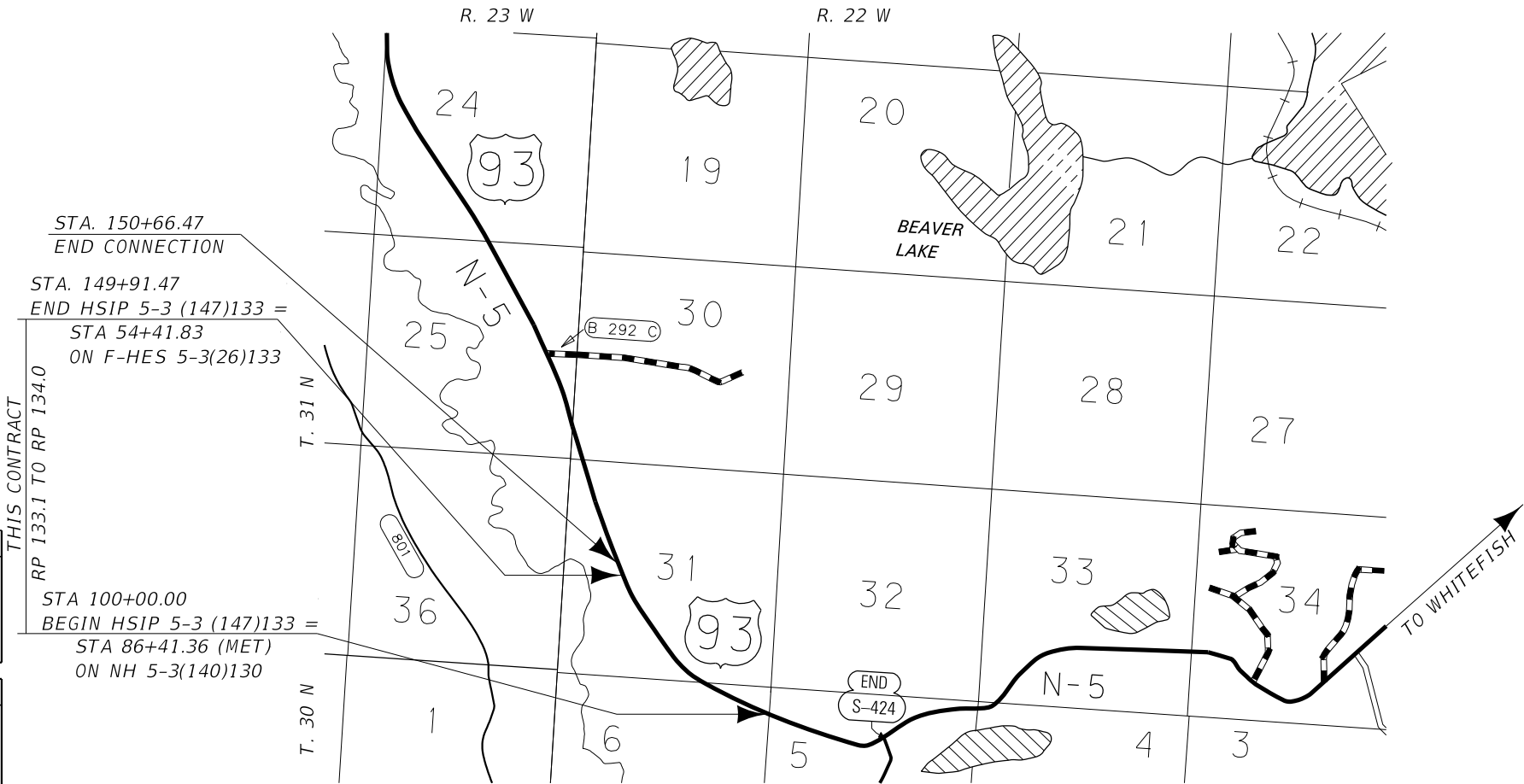

SEE SHEET NO. 2 FOR OWNERSHIP
NAMES, ADDRESSES, AREAS, ETC.

FOR EXISTING R/W RETRACEMENT, SEE
CERTIFICATE OF SURVEY NO. 21218

GRID STATE PLANE COORDINATES

THIS IS A STATE PLANE COORDINATE PROJECT. ALL
DIMENSIONS, DISTANCES AND AREAS ON THIS PROJECT
ARE GRID, EXCEPT FOR THE EXISTING R/W WIDTH
DIMENSION, WHICH IS RECORD.
THE COMBINATION SCALE FACTOR IS 0.99954597

CONSTRUCTION LIMITS

CUT SECTION
TOE OF CUT
TOE OF FILL

MAP REVISED
FHWA/MDT APPROVAL
10-20-20

3	MDT	MONTANA DEPARTMENT OF TRANSPORTATION	C:\DGN\9417000rattl\z01.dgn
2			8/2/2023
1			11:06:09 AM CPS - U1068

STATE	RIGHT OF WAY	SHEET	TOTAL
		NO.	SHEETS
MONTANA		4	4
R/W ID.		HSIP 5-3(155)133	
PROJECT NO.		9417-155-000	



SF 169 W OF WHITEFISH SFTY

SEE SHEET NO. 2 FOR OWNERSHIP NAMES, ADDRESSES, AREAS, ETC.

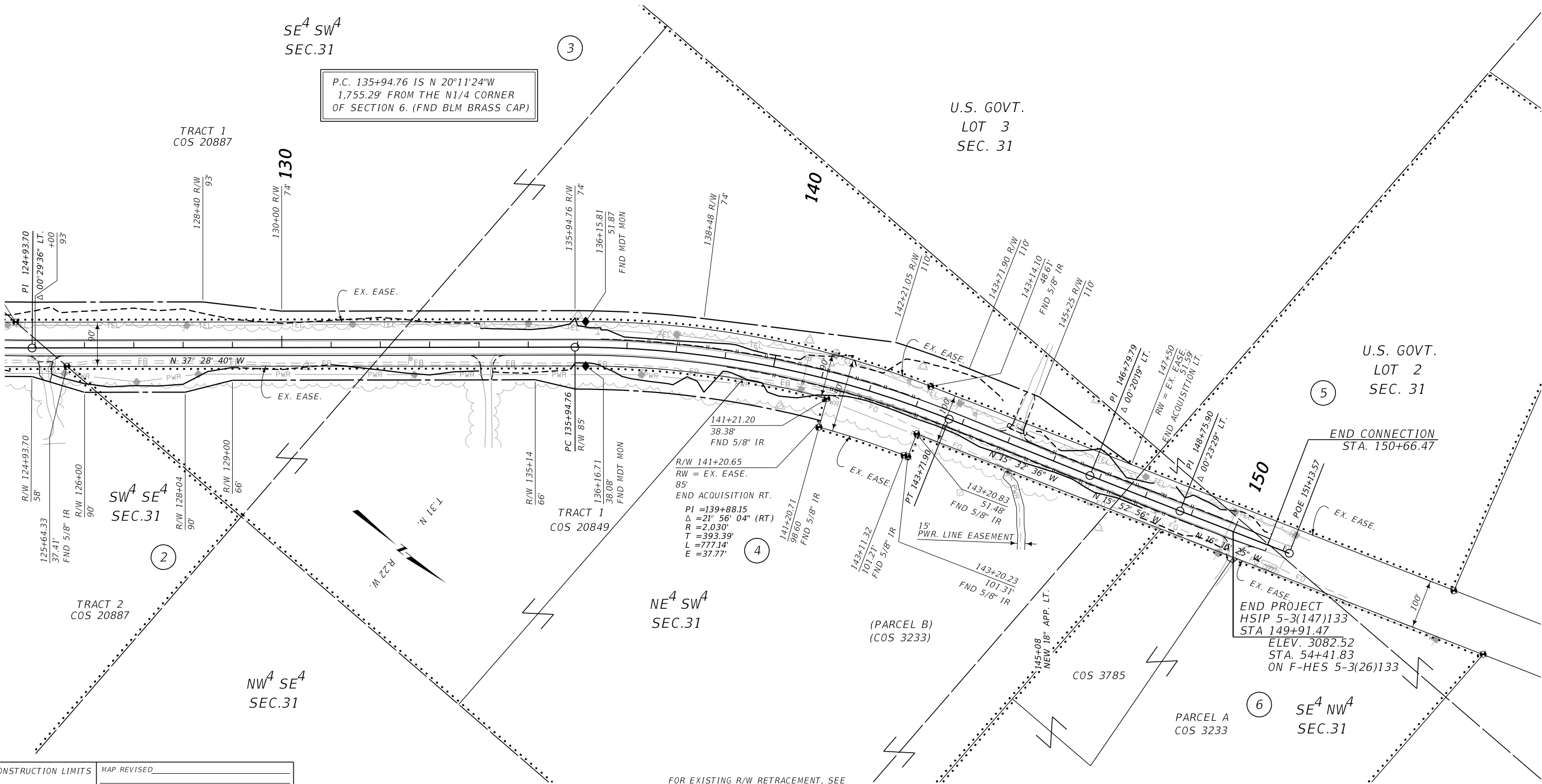
WGM GROUP



CONSTRUCTION LIMITS		MAP REVISED _____	
CUT SECTION	TOP OF CUT 	_____	

TOE OF FILL 		_____	
		FHWA/MDT APPROVAL	
		10-20-20	
3		C:\DGN\9417000\rop\inz01.dgn	
2		8/2/2023	
1		11:06:47 AM CPS - U1068	
MONTANA DEPARTMENT OF TRANSPORTATION			

NOTES:

1. THE PROPOSED R/W LINE WHERE A SPIRAL CURVE TRANSITION IS USED IS A CHORD RATHER THAN A CONCENTRIC CURVE.
2. ALL STATIONS AND OFFSETS FOR R/W BREAKS ARE IN REFERENCE TO THE R/W BASELINE.

FOR EXISTING R/W RETRACEMENT, SEE
CERTIFICATE OF SURVEY NO. 21218

GRID STATE PLANE COORDINATES

THIS IS A STATE PLANE COORDINATE PROJECT. ALL DIMENSIONS, DISTANCES AND AREAS ON THIS PROJECT ARE GRID, EXCEPT FOR THE EXISTING R/W WIDTH DIMENSION, WHICH IS RECORD. THE COMBINATION SCALE FACTOR IS 0.99954597

MONTANA DEPARTMENT OF TRANSPORTATION
RIGHT OF WAY PLAN
FLATHEAD COUNTY

SCALE 1"=100'

0 50 100 200 300'