

PLANS

NOT

TO

SCALE



FED. ROAD DIST. NO.	STATE OF	FED. AID PROJECT NUMBERS		STATE NO.	SHEET NO.	TOTAL SHEETS
		CONST. NO.	R/W NO.			
8	MONTANA	LSF-1 257(5)	LSF-1 257(5)	257(5)	1	8

(SHEETS 10 & 11 HAVE BEEN DELETED AS OF JAN 11, 1977)
SHEET 2 - DELETED FEB 3, 1977
CORAM - WEST GLACIER

STATE OF MONTANA
DEPARTMENT OF HIGHWAYS
SCENIC EASEMENTS FOR
FEDERAL AID PROJECT NO. **LSF-1 257(5)**
CORAM-WEST GLACIER

4.785 MILES

INDEX		
PARCEL NO.	OWNERSHIPS	SHEET NO.
SE 1	DELETE	
SE 2	ROY + WANDA WHITE	2, 3
SE 3	RAYMOND T. + DORIS RIDENOUR	3
SE 4	JAMES H. RIDENOUR	3
SE 5	DELETE	
SE 6	DELETE	
SE 7	DELETE	
SE 8	DELETE	
SE 9	DELETE	
SE 10	DELETE	

CONVENTIONAL SIGNS

- RIGHT OF WAY LINE
- CENTERLINE (C) OR PROJECTED LINE
- STK'D. CENTERLINE
- PARCEL NUMBER
- OWNERSHIP BOUNDARY
- R/W USE EXISTING R/W LT. OR RT.
- PRESENT TRAVELED WAY (P.T.W.)
- R/W LINE FENCED
- RAILROAD R/W
- CONSTRUCTION LIMITS
- FENCE LINE
- CONTROL OF ACCESS WITH FENCE
- CONTROL OF ACCESS WITHOUT FENCE
- GATE IN FENCE
- CATTLE GUARD=24'
- STATE & NATIONAL BORDER LINES
- CITY OR TOWN LIMITS LINE
- COUNTY LINE
- RESERVATION LINE
- TOWNSHIP & SECTION LINE
- 1/2 SECTION LINE
- 1/4 SECTION LINE
- SECTION CORNER
- 1/4 SECTION COR.
- 1/6 SECTION COR.
- CENTER OF SECTION
- TELEPHONE OR TELEGRAPH POLES IN PLACE
- POWER POLES IN PLACE
- TEL OR TEL OR POWER POLES TO BE MOVED
- NEW PIPES
- OLD PIPES IN PLACE
- OUTLET DITCH
- INLET DITCH
- DITCHES
- CHANNEL CHANGES
- BRIDGE
- RAILROADS
- ENHANCEMENT AREAS

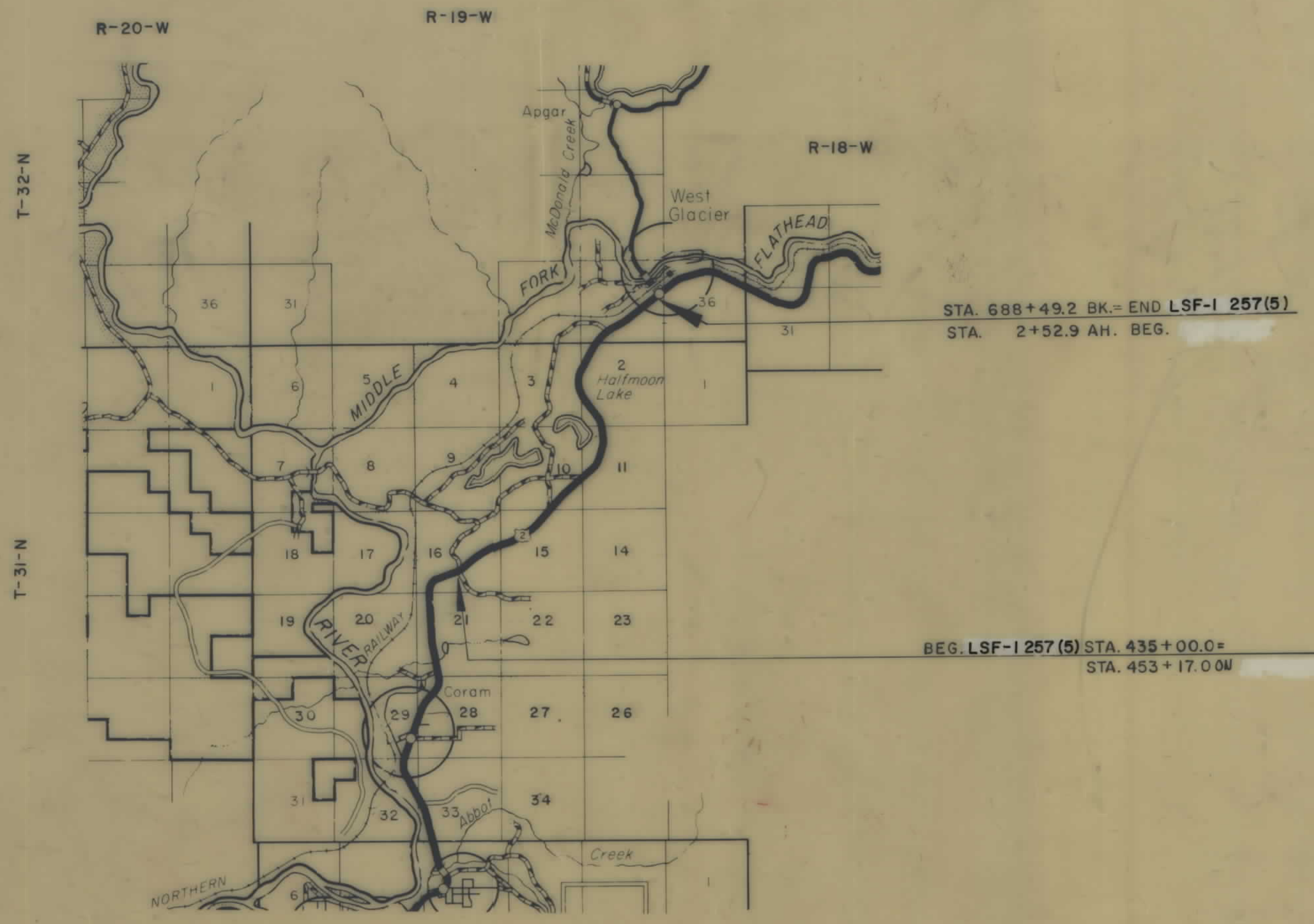

R# 12-26-84

State 2/8/77
ENWA 11-3-75, 7122/76
11 2/17 12 13/77

STATE OF MONTANA
DEPARTMENT OF HIGHWAYS

APPROVED
AUG 26 19 75

H.J. ANDERSON
DIRECTOR OF HIGHWAYS
BY *Jack R. Beckert*
ADMINISTRATOR
ENGINEERING DIVISION

STATE OF MONTANA
JACK R. BECKERT
205 ES
REGISTERED
ENGINEER & LAND SURVEYOR

U.S. DEPARTMENT OF TRANSPORTATION
FEDERAL HIGHWAY ADMINISTRATION

APPROVED:
DIVISION ENGINEER DATE

OWNERSHIPS									
PARCEL	NAME	ADDRESS	TOTAL AREA	GROSS AREA	P.T.W. AREA	AREA TO BE ACQUIRED	REMAINDER		CONST. PERMIT AREA
							LEFT	RIGHT	
SE 1	DELETE								
SE 2	ROY + WANDA WHITE		.28 AC	.28 AC		0.28 ac*			

FED. ROAD DIST. NO.	STATE OF	FED. AID PROJECT NUMBERS		STATE NO.	SHEET NO.	TOTAL SHEETS
		CONST. NO.	R/W NO.			
8	MONTANA	LSF-I 257(5)	LSF-I 257(5)	257(5)	2	8

CORAM - WEST GLACIER

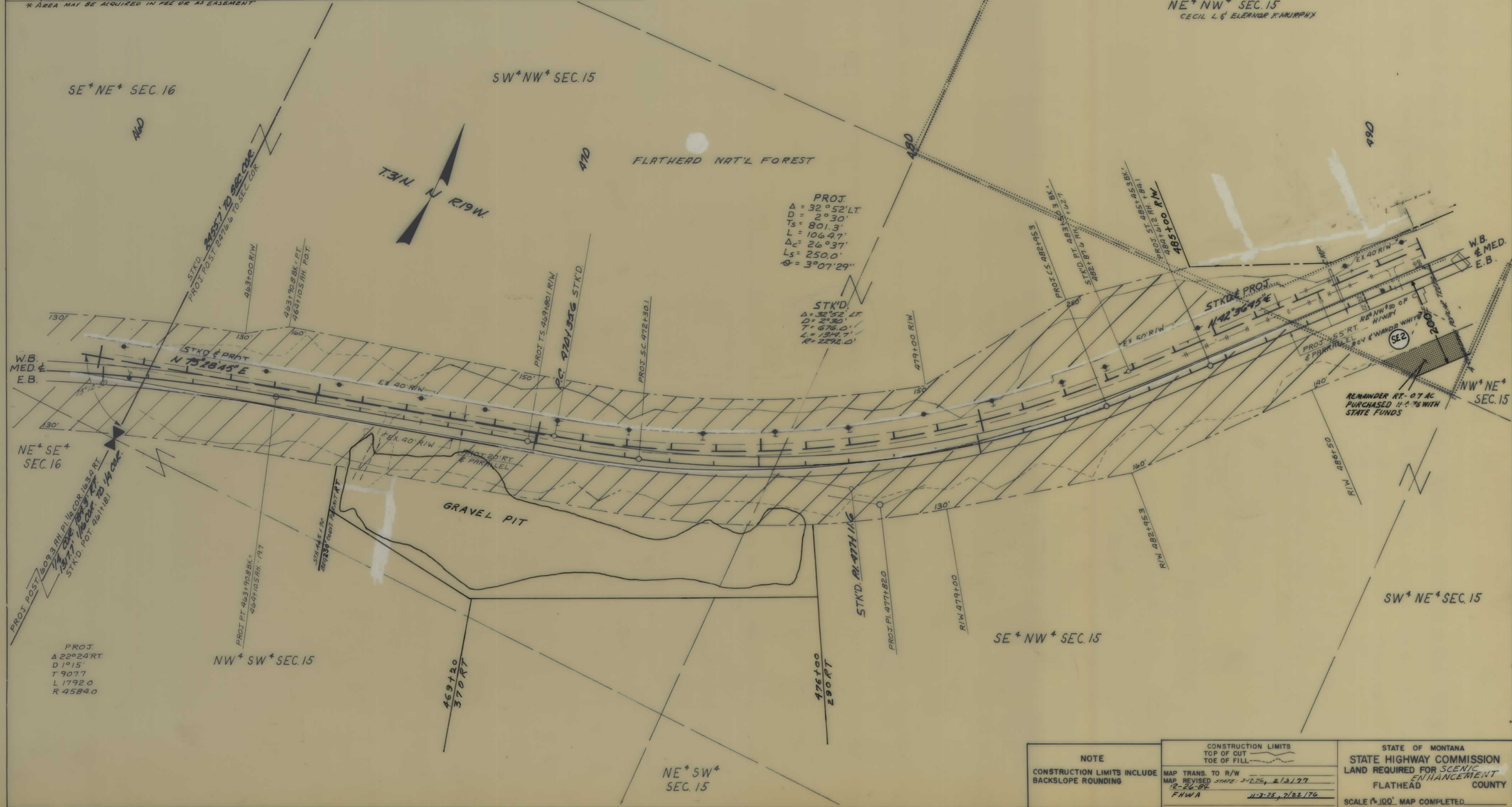

NOTE CONSTRUCTION LIMITS INCLUDE BACKSLOPE ROUNDING	CONSTRUCTION LIMITS TOP OF CUT TOE OF FILL	STATE OF MONTANA STATE HIGHWAY COMMISSION LAND REQUIRED FOR SCENIC ENHANCEMENT FLATHEAD COUNTY
	MAP TRANS. TO R/W MAP REVISED STATE: 3-22-75, 2-13-77 12-26-84 FHWA	SCALE 1"=100' MAP COMPLETED

OWNERSHIPS									
PARCEL	NAME	ADDRESS	TOTAL	GROSS	P.T.W.	AREA TO BE	REMAINDER		CONST. PERMIT
			AREA	AREA	AREA	ACQUIRED	LEFT	RIGHT	AREA
SE 1	DELETE								
SE 2	ROY + WANDA WHITE		.28 AC	.28 AC		0.28 ac*			
SE 3	RAYMOND T. + DORIS RIDENOUR		3.13 AC	3.13 AC		3.13 ac*			
SE 4	JAMES H. RIDENOUR		2.86 AC	2.86 AC		2.86 ac*			

FED. ROAD DIST. NO.	STATE OF MONTANA	FED. AID PROJECT NUMBERS		STATE NO.	SHEET NO.	TOTAL SHEETS
		CONST. NO.	R/W NO.			
8	MONTANA	LSF-1 257(5)	LSF-1 257(5)	257(5)	3	8

CORAM - WEST GLACIER

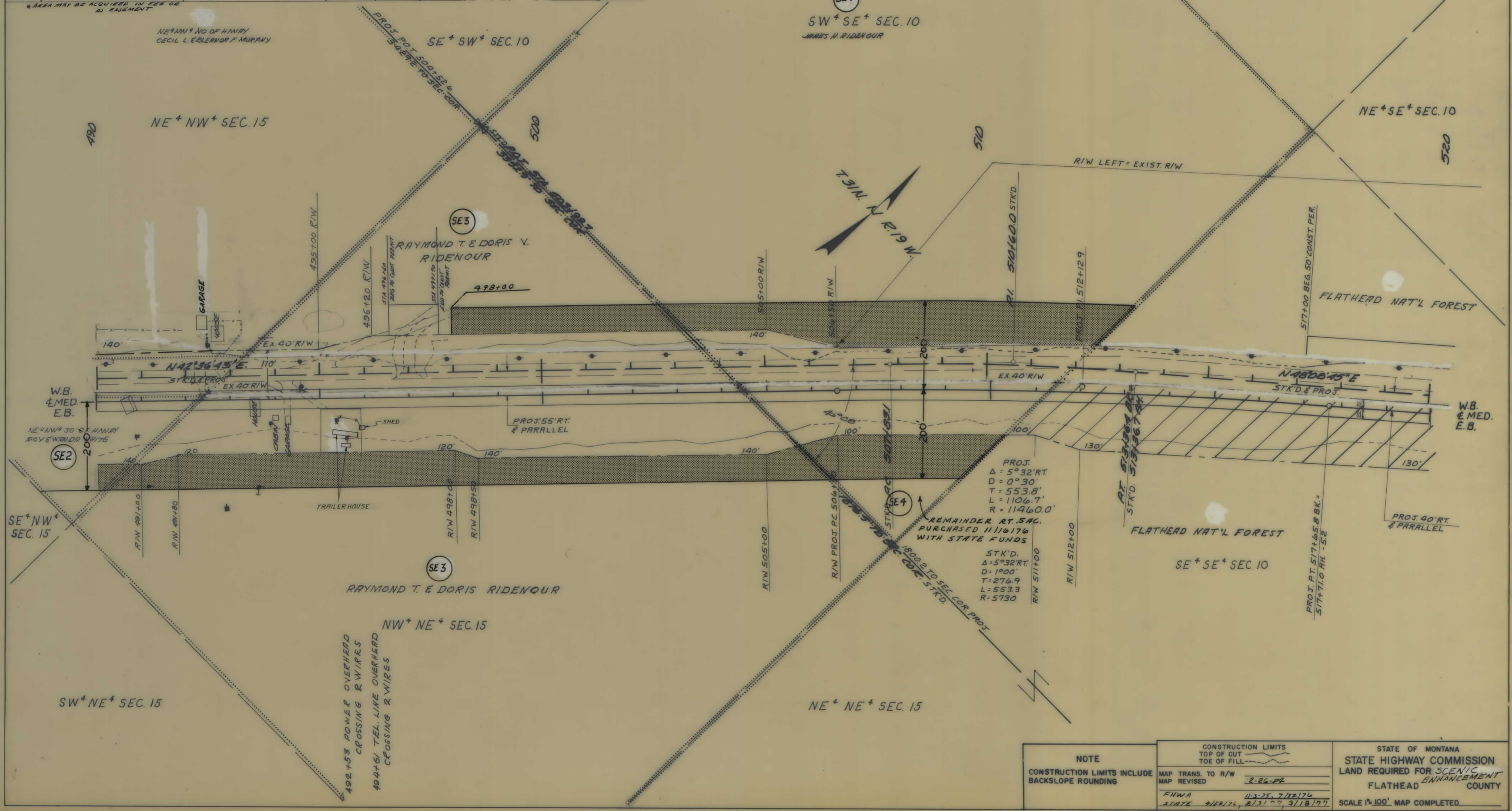

NOTE	CONSTRUCTION LIMITS		STATE OF MONTANA STATE HIGHWAY COMMISSION LAND REQUIRED FOR SCENIC ENHANCEMENT FLATHEAD COUNTY
	TOP OF CUT	TOE OF FILL	
CONSTRUCTION LIMITS INCLUDE BACKSLOPE ROUNDING	MAP TRANS. TO R/W	MAP REVISED	SCALE 1" = 100' MAP COMPLETED
	FHWA	STATE	

OWNERSHIPS									
PARCEL	NAME	ADDRESS	TOTAL AREA.	GROSS AREA	P.T.W. AREA	AREA TO BE ACQUIRED	REMAINDER		CONST. PERMIT AREA
							LEFT	RIGHT	
SE 5	DELETE								

* AREA MAY BE ACQUIRED IN FEE OR AS EASEMENT

FED. ROAD DIST. NO.	STATE OF	FED. AID PROJECT NUMBERS		STATE NO.	SHEET NO.	TOTAL SHEETS
		CONST. NO.	R/W NO.			
8	MONTANA	LSF-I 257(5)	LSF-I 257(5)	257(5)	4	8

CORAM. WEST GLACIER
NW⁴ NW⁴ SEC. 11
LOT 1

FLATHEAD NAT'L FOREST
SW⁴ NW⁴ SEC. 11
LOT 3 38.60A.

SE⁴ NE⁴ SEC. 10
LOT 7 33.09A

NE⁴ SE⁴ SEC. 10

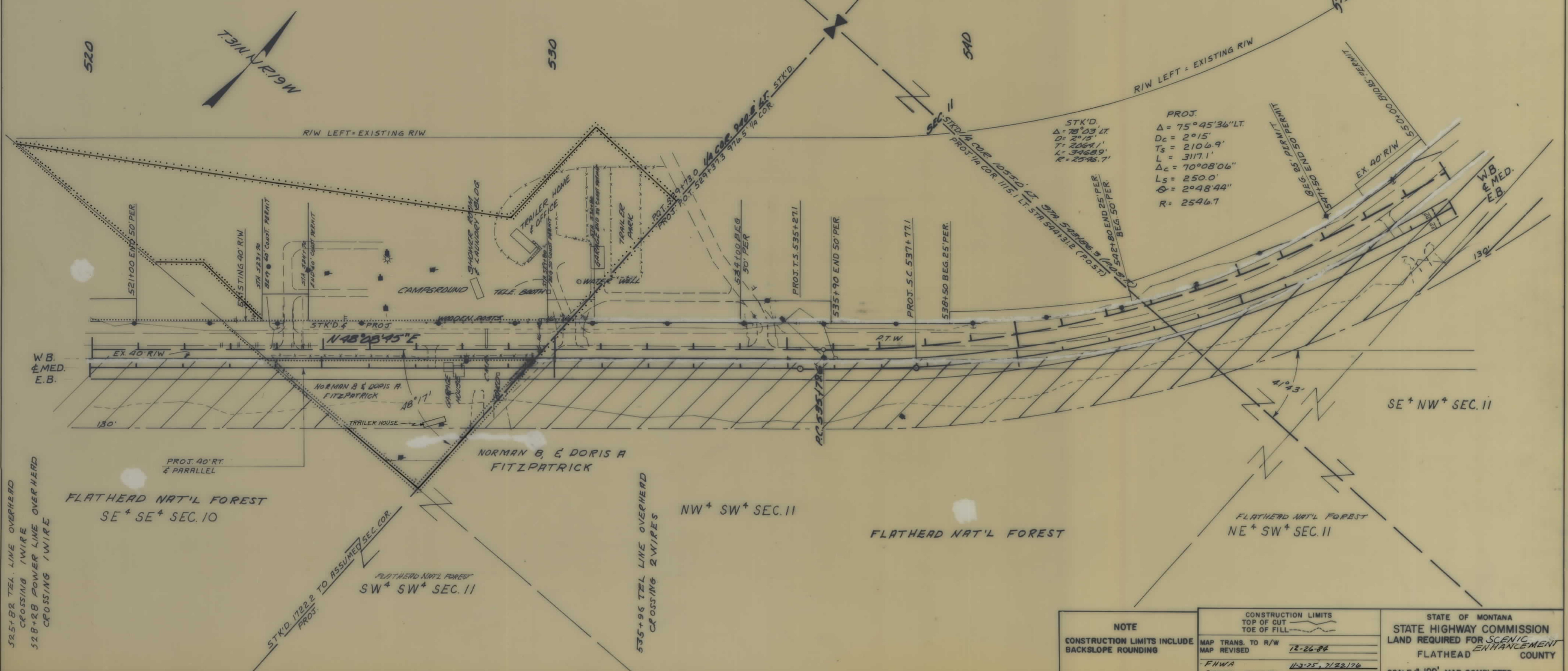

NOTE
CONSTRUCTION LIMITS INCLUDE BACKSLOPE ROUNDING

CONSTRUCTION LIMITS	TOP OF CUT	TOE OF FILL
MAP TRANS. TO R/W	MAP REVISED	72-26-84
FHWA	11-3-75, 7/22/76	
STATE	4/28/76	

STATE OF MONTANA
STATE HIGHWAY COMMISSION
LAND REQUIRED FOR SCENIC ENHANCEMENT
FLATHEAD COUNTY
SCALE 1"=100' MAP COMPLETED

OWNERSHIPS										
PARCEL	NAME	ADDRESS	TOTAL AREA	GROSS AREA	P.T.W. AREA	AREA TO BE ACQUIRED	REMAINDER		CONST. PERMIT AREA	
							LEFT	RIGHT		
SEC 6	DELETE									

FED. ROAD DIST. NO.	STATE OF	FED. AID PROJECT NUMBERS		STATE NO.	SHEET NO.	TOTAL SHEETS
		CONST. NO.	R/W NO.			
8	MONTANA	LSF-1 257(5)	LSF-1 257(5)	257(5)	5	8

CORAM - WEST GLACIER
SE⁺ SE⁺ SEC. 3

NE⁺ NE⁺ SEC. 10

FLATHEAD NAT'L FOREST
(LOT 1 21.41A)
NW⁺ NW⁺ SEC. 11

FLATHEAD NAT'L FOREST
(LOT 3 38.60A)
SW⁺ NW⁺ SEC. 11

L.M.P. ENTERPRISES
(LOT 5 38.21A)
SW⁺ SW⁺ SEC. 2

HALF MOON LAKE

PROJ. PI.
556+340
Δ - 75°45'36" LT
Dc - 2015'
Ts - 2106.9
Lc - 3117.9
Ac - 70°08'06"
Ls - 250.0
φ - 2°48'44"

STK'D.
Δ - 78°03' LT
D - 215'
T - 2069.1'
L - 3468.9'
R - 2546.7'

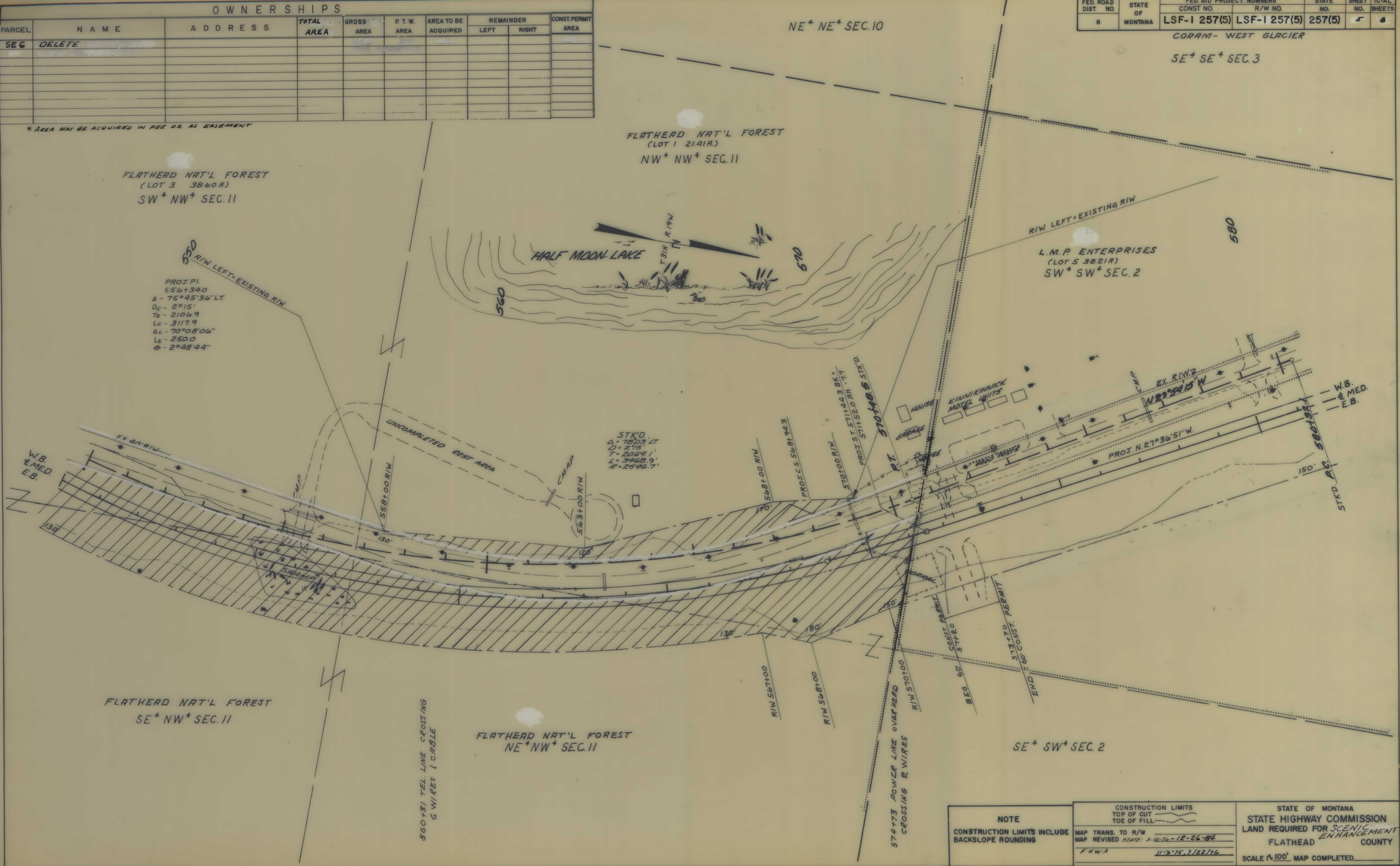

FLATHEAD NAT'L FOREST
SE⁺ NW⁺ SEC. 11

FLATHEAD NAT'L FOREST
NE⁺ NW⁺ SEC. 11

SE⁺ SW⁺ SEC. 2

NOTE CONSTRUCTION LIMITS INCLUDE BACKSLOPE ROUNDING	CONSTRUCTION LIMITS TOP OF CUT TOE OF FILL	STATE OF MONTANA STATE HIGHWAY COMMISSION LAND REQUIRED FOR SCENIC ENHANCEMENT FLATHEAD COUNTY	
	MAP TRANS. TO R/W MAP REVISED STATE: 3-10-76-12-26-84 FHWA	11-2-75, 7/22/76	SCALE 1"=100' MAP COMPLETED

* AREA MAY BE ACQUIRED IN FEE OR AS EASEMENT

OWNERSHIPS

PARCEL	NAME	ADDRESS	TOTAL AREA	GROSS AREA	P.T.W. AREA	AREA TO BE ACQUIRED	REMAINDER		CONST. PERMIT AREA
							LEFT	RIGHT	
SE 6	DELETE								
SE 7	DELETE								

FED. ROAD DIST. NO.	STATE OF	FED. AID PROJECT NUMBERS		STATE NO.	SHEET NO.	TOTAL SHEETS
		CONST. NO.	R/W NO.			
8	MONTANA	LSF-1 257(5)	LSF-1 257(5)	257(5)	6	8

CORAM- WEST GLACIER

* AREA MAY BE ACQUIRED IN FEE OR AS EASEMENT.

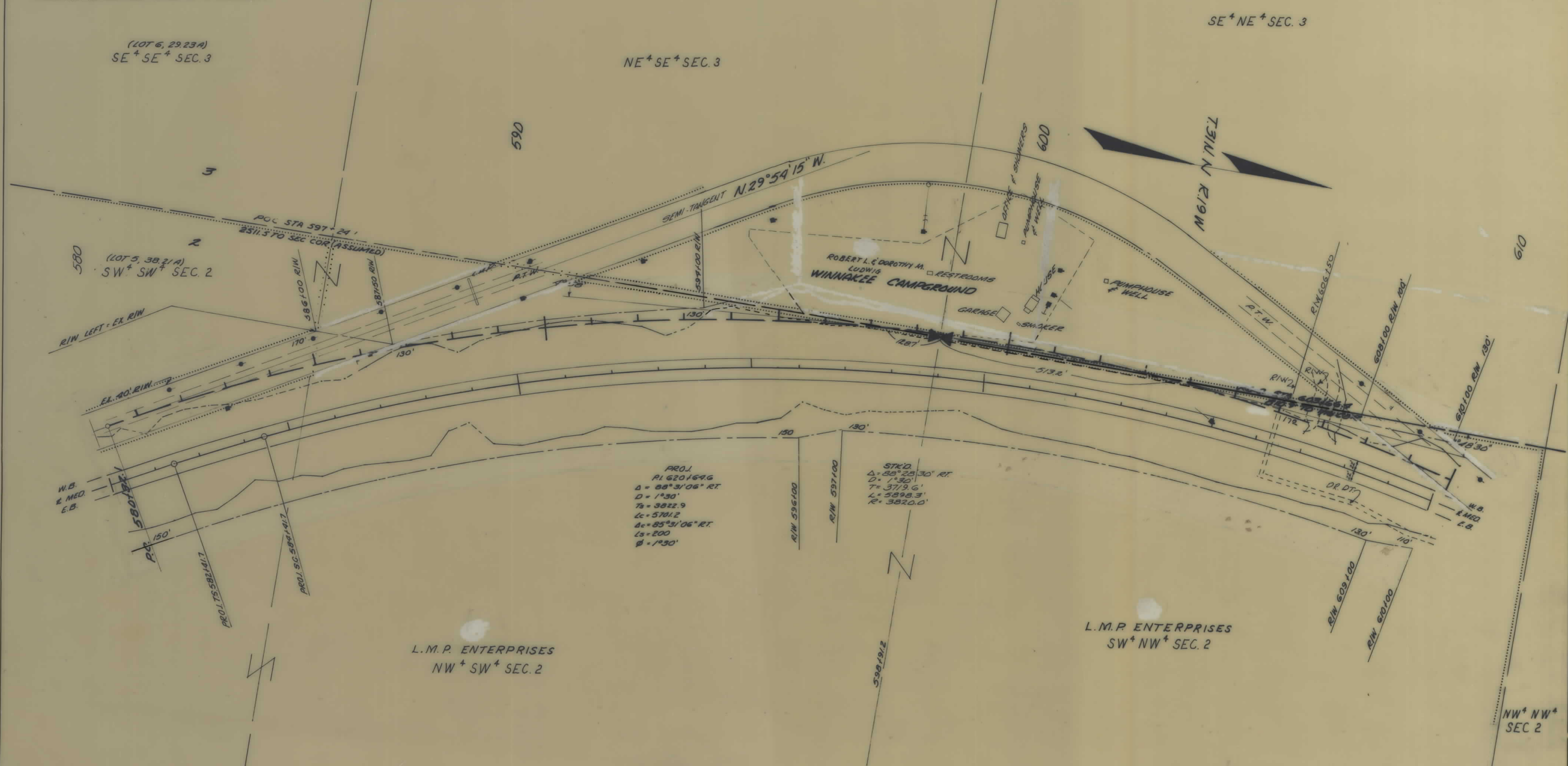

<p>NOTE</p> <p>CONSTRUCTION LIMITS INCLUDE BACKSLOPE ROUNDING</p>	<p>CONSTRUCTION LIMITS</p> <p>TOP OF CUT</p> <p>TOE OF FILL</p>	<p>STATE OF MONTANA</p> <p>STATE HIGHWAY COMMISSION</p> <p>LAND REQUIRED FOR SCENIC ENHANCEMENT</p> <p>FLATHEAD COUNTY</p> <p>SCALE 1"=100' MAP COMPLETED</p>
	<p>MAP TRANS. TO R/W</p> <p>MAP REVISED STATE 3-10-74 3-17-76 5-19-76</p> <p>2-13-77 7-12-84 8-84</p> <p>FHWA 11-3-75 7-22-76</p>	
	<p>CONSTRUCTION LIMITS</p>	

OWNERSHIPS									
PARCEL	NAME	ADDRESS	TOTAL AREA	GROSS AREA	P.T.W. AREA	AREA TO BE ACQUIRED	REMAINDER		CONST. PERMIT AREA
							LEFT	RIGHT	
SE 6	DELETE								
SE 8	DELETE								
SE 7	DELETE								

SE⁺SE⁺
SEC. 34

FED. ROAD DIST. NO.	STATE OF	FED. AID PROJECT NUMBERS		STATE NO.	SHEET NO.	TOTAL SHEETS
		CONST. NO.	R/W NO.			
8	MONTANA	LSF-1257(5)	LSF-1257(5)	257(5)	7	8

CORAM - WEST GLACIER

* AREA MAY BE ACQUIRED IN FEE OR AS EASEMENT.
(LOT 1, 40.31A)
NE⁺NE⁺ SEC. 3

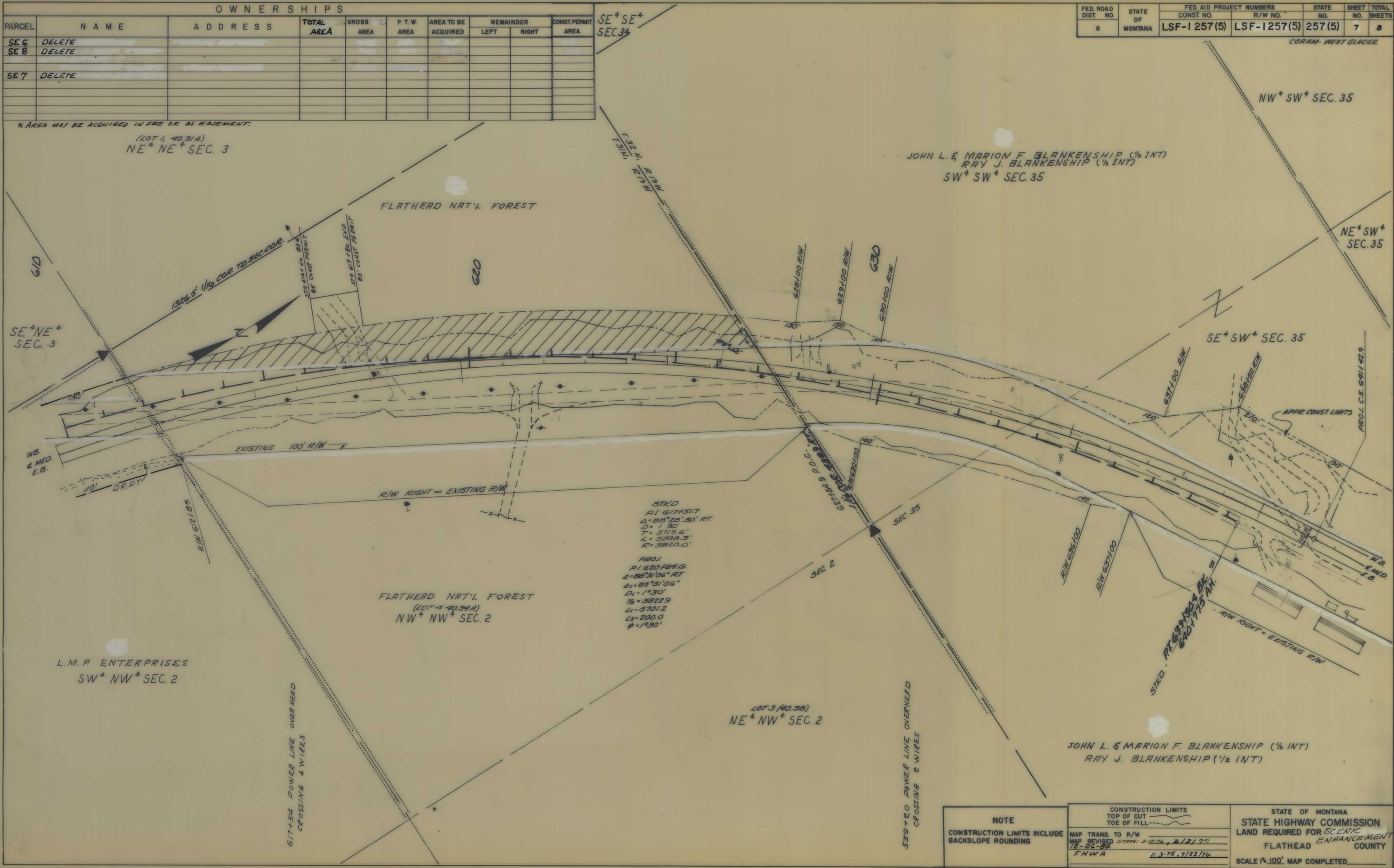

NOTE CONSTRUCTION LIMITS INCLUDE BACKSLOPE ROUNDING	CONSTRUCTION LIMITS TOP OF CUT TOE OF FILL	STATE OF MONTANA STATE HIGHWAY COMMISSION LAND REQUIRED FOR SCENIC ENHANCEMENT FLATHEAD COUNTY	
	MAP TRANS. TO R/W MAP REVISED STATE: 3-10-76, 2/2/77 12-26-82 FHWA	11-3-75, 7/22/76	SCALE 1"=100' MAP COMPLETED

OWNERSHIPS

PARCEL	NAME	ADDRESS	TOTAL AREA	GROSS AREA	P.T.W. AREA	AREA TO BE ACQUIRED	REMAINDER		CONST. PERMIT AREA
							LEFT	RIGHT	
SE 8	DELETE								
SE 10	DELETE								

FED. ROAD DIST. NO.	STATE OF MONTANA	FED. AID PROJECT NUMBERS		STATE NO.	SHEET NO.	TOTAL SHEETS
		CONST. NO.	R/W NO.			
8	MONTANA	LSF-1 257(5)	LSF-1 257(5)	257(5)	8	8

CORAM WEST GLACIER

(LOT 4, 46.41A)
SW⁺ NE⁺ SEC. 35

NW⁺ SE⁺ SEC. 35

(LOT 5, 48.99)
SE⁺ NE⁺ SEC. 35

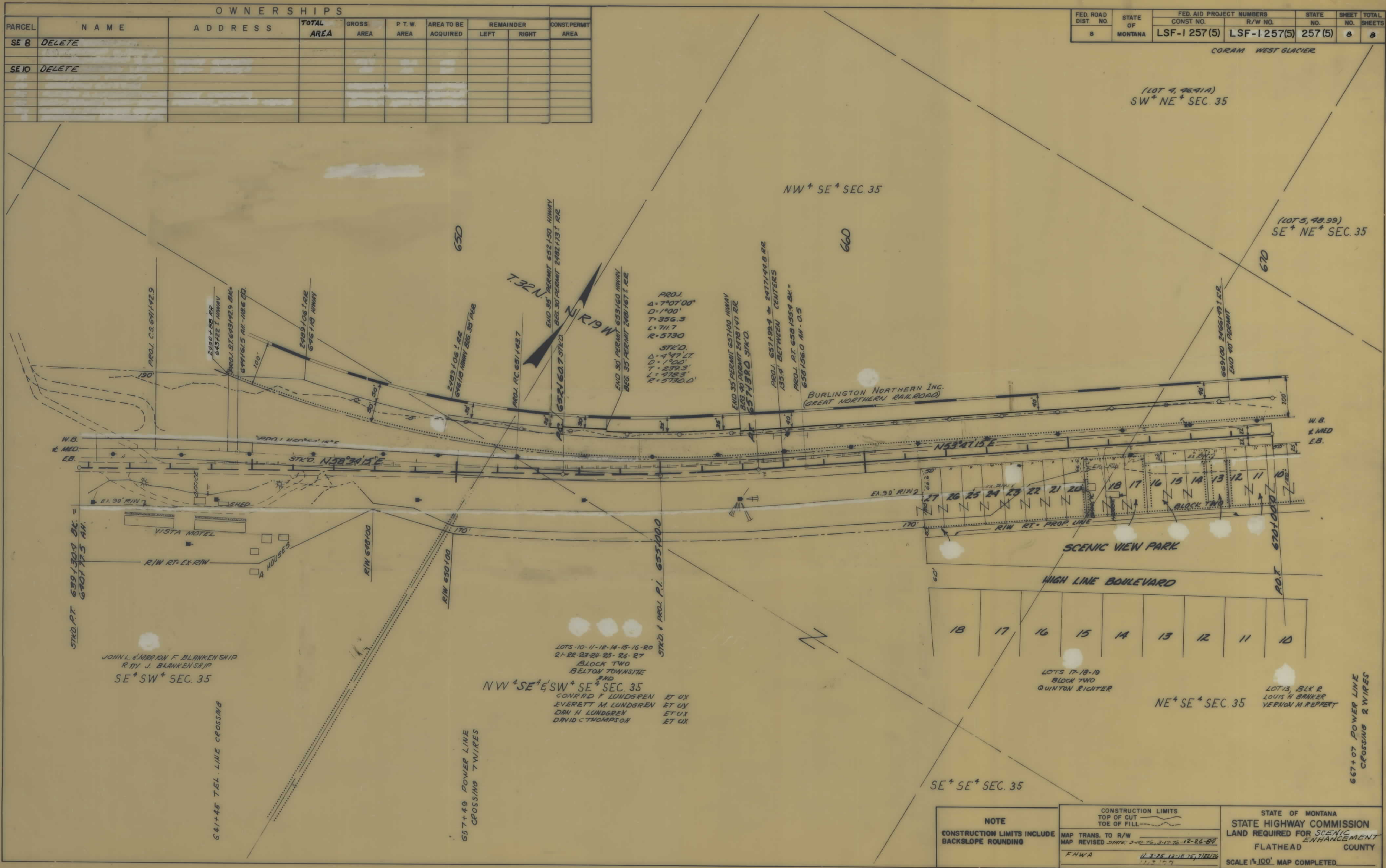

JOHN L. MARRION F. BLANKENSHIP
R. J. J. BLANKENSHIP
SE⁺ SW⁺ SEC. 35

LOTS 10-11-12-14-15-16-20
21-22-23-24-25-26-27
BLOCK TWO
BELTON TOWNSITE
AND
NW⁺ SE⁺ & SW⁺ SE⁺ SEC. 35
CONRAD F. LUNDGREN ET UX
EVERETT M. LUNDGREN ET UX
DAN H. LUNDGREN ET UX
DAVID C. THOMPSON ET UX

LOTS 17-18-19
BLOCK TWO
QUINTON RICHTER

NE⁺ SE⁺ SEC. 35

LOT 13, BLK 2
LOUIS H. BAKER
VERNON M. REPPERT

SE⁺ SE⁺ SEC. 35

NOTE
CONSTRUCTION LIMITS INCLUDE
BACKSLOPE ROUNDING

CONSTRUCTION LIMITS	
TOP OF CUT	---
TOE OF FILL	---
MAP TRANS. TO R/W	
MAP REVISED STATE:	3-12-76, 3-17-76, 12-26-89
FHWA	11-2-75, 12-18-75, 7/18/76

STATE OF MONTANA
STATE HIGHWAY COMMISSION
LAND REQUIRED FOR SCENIC
ENHANCEMENT
FLATHEAD COUNTY
SCALE 1"=100' MAP COMPLETED