

# MONTANA DEPARTMENT OF TRANSPORTATION

STATE	RIGHT OF WAY	SHEET NO.	TOTAL SHEETS
MONTANA		1	9
R/W ID.		NH 1-3(83)255	
PROJECT NO.		7624-083-000	

CUT BANK URBAN

## RIGHT OF WAY PLAN FEDERAL AID PROJECT NH 1-3(83)255 CUT BANK URBAN

### GLACIER COUNTY

### LENGTH 1.2 MILES

SEE SHEET NO. 2-4 FOR OWNERSHIP NAMES, ADDRESSES, AREAS, ETC.

#### PLAN LEGEND

- PROPOSED RIGHT OF WAY LINE
- EXISTING RIGHT OF WAY LINE
- RAILROAD RIGHT OF WAY LINE
- RIGHT OF WAY BASELINE
- STK'D CENTERLINE
- SECTION LINE
- OWNERSHIP BOUNDARY
- FULL ACCESS CONTROL
- LIMITED ACCESS CONTROL
- EXISTING FULL ACCESS CONTROL
- EXISTING LIMITED ACCESS CONTROL
- PRESENT TRAVELED WAY (P.T.W.)
- FENCE LINE
- EXISTING GUARDRAIL
- PROPOSED GUARDRAIL
- GATE IN FENCE
- CATTLE GUARD: EXIST. - PROPOSED
- SECTION CORNER
- 1/4 SECTION CORNER
- CLOSING CORNER
- MEANDER CORNER
- CENTER OF SECTION
- 1/16 SECTION CORNER FOUND
- RIGHT OF WAY MONUMENT
- PROPERTY CORNER PIN
- POWER POLE IN PLACE
- TELEPHONE POLE IN PLACE
- TELEGRAPH POLE IN PLACE
- LIGHT POLE
- PROPOSED CULVERT
- EXISTING CULVERT
- OUTLET DITCH
- INLET DITCH
- EXISTING DITCH
- CHANNEL CHANGES
- DITCH BLOCK
- RIPRAP
- BRIDGES
- RAILROADS
- PARCEL NUMBERS
- APPROACH: EXIST.-PROPOSED

ASSOCIATED PROJECTS
NH 1-3(70)255 PE

RELATED PROJECTS
F-220(5) FAP 220-B F 220(6) NH 1-3(48)247 STPS 213-1(13)10

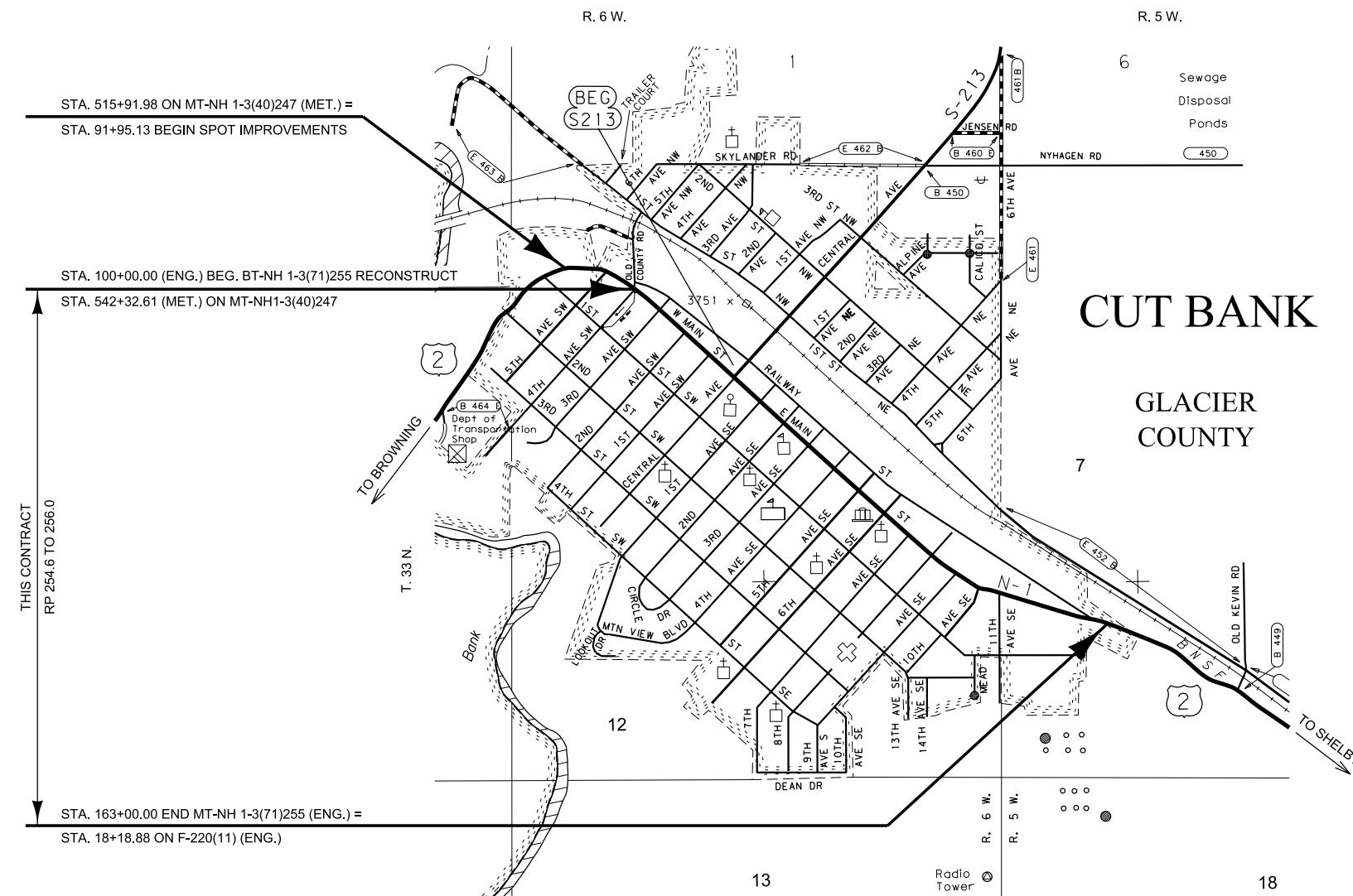

FOR EXISTING R/W RETRACEMENT, SEE CERTIFICATE OF SURVEY NO. 521

GRID STATE PLANE COORDINATES  
THIS IS A STATE PLANE COORDINATE PROJECT. ALL DIMENSIONS, DISTANCES AND AREAS ON THIS PROJECT ARE GRID, EXCEPT FOR THE EXISTING R/W WIDTH DIMENSION, WHICH IS RECORD.  
THE COMBINATION SCALE FACTOR IS 0.99961863

CONSTRUCTION LIMITS	MAP REVISED
CUT SECTION	
TRANSITION	
TOE OF FILL	
BACKSLOPE LIMITS	FHWA/MDT APPROVAL
INCLUDE ROUNDING	3-6-15

OWNERSHIP

PARCEL	NAME	ADDRESS	TOTAL AREA	GROSS R/W AREA	EX. EASE. AREA	NET AREA	REMAINDER		CONST. PMT. AREA	EASEMENT AREA	SHEET NO.
							LEFT	RIGHT			
1	WILLIAM LINCOLN	203 LAKESHORE DR, LAKESIDE, MT 59922									5
2	1ST LIBERTY FEDERAL CREDIT UNION	302 W MAIN STREET, CUT BANK, MT 59427	23,300 SF						22 SF		5
3	GLACIER COUNTY, MONTANA	512 E MAIN STREET, CUT BANK, MT 59427									8
4	DAVID & MICHELLE LOSING	301 W MAIN STREET, CUT BANK, MT 59427	19,689 SF	36 SF		36 SF			369 SF		5
5	REBEKAH L MORIMOTO	570 KAWAINUI ST, KAILUA, HI96734									5
6	CAROL J WOSTER	218 W MAIN STREET, CUT BANK, MT 59427									5
7	DONALD & LEE ANN PAULSON	1122 1ST STREET SE, CUT BANK, MT 59427									5
8	JOHN H & JULIE A TROY	210 WEST MAIN STREET, CUT BANK, MT 59427									5
9	ADAM SCHWARTZ NPI: ASHLEY MARIE SCHWARTZ	PO BOX 543, CUT BANK, MT 59427 117 1ST AVENUE SW, CUT BANK, MT 59427									5
10	CUT BANK LODGE NO. 82 OF ANCIENT FREE AND ACCEPTED MASONS OF MONTANA	PO BOX 421, CUT BANK, MT 59427	6,500 SF						213 SF		5
11	CITY OF CUT BANK	221 W MAIN STREET, CUT BANK, MT 59427	10,000 SF	38 SF		38 SF			439 SF		5
12	BRYAN & ALICE SIMONS	PO BOX 1404, CUT BANK, MT 59427	5,000 SF						24 SF		5
13	RICHARD & JULIE MURACK	1417 SAM GEORGE ROAD, CONRAD, MT 59425	0.10 AC						58 SF		5
14	CUT BANK FIVE, INC	205 W MAIN STREET, CUT BANK, MT 59427	0.12 AC						67 SF		5
15	JOHN & NINA WALLER	120 W MAIN STREET, CUT BANK, MT 59427	26,000 SF	41 SF		41 SF			718 SF		5
16	STOCKMAN BANK OF MONTANA	PO BOX 250, MILES CITY, MT 59301							1291 SF		5
17	RICHARD C & GLENDA J BILLMAN	313 13TH AVENUE S, CUT BANK, MT 59427									5
18	KAMAST SOLUTIONS, LLC & JOHN MICHAEL SIM	1510 PEOSTA AVENUE, HELENA, MT 59601									5
19	LOVE RENTALS, INC	PO BOX 698, CUT BANK, MT 59427									6
20	JAMES E & AMELIA A HERRMANN	35614 IVY AVENUE, YUCAIPA, CA 92399	3,130 SF						4 SF		6
21	DEEP CREEK VENTURES LLC	1304 WEST 5050 SOUTH, TAYLORSVILLE, UT 84123	6,500 SF						107 SF		6
22	CUT BANK AREA CHAMBER OF COMMERCE	PO BOX 1243, CUT BANK, MT 59427									6
23	DEEP CREEK VENTURES LLC	1304 WEST 5050 SOUTH, TAYLORSVILLE, UT 84123									6
24	KYLE SWENSON	416 CIRCLE DRIVE, CUT BANK, MT 59427									6
25	RONIX, LLC	21 W MAIN STREET, CUT BANK, MT 59427									6
26	MELVA COOPER	737 GRANITE AVENUE, SHELBY, MT 59474									6
27	JAMERICA, LLC NPI: JOHNSON & AUGARE, LLC	1103 1ST STREET SE, CUT BANK, MT 59427 17 3RD AVENUE SW, CUT BANK, MT 59427									6
28	CUT BANK LODGE NO. 334 LOYAL ORDER OF MOOSE	PO BOX 725, CUT BANK, MT 59427									6
29	CUT BANK CHAMBER OF COMMERCE	PO BOX 1243, CUT BANK, MT 59427	7,000 SF						49 SF		6
30	E O PETERSON, INC	PO BOX 10, CUT BANK, MT 59427									6

STATE	RIGHT OF WAY	SHEET NO.	TOTAL SHEETS
MONTANA		2	9
R/W ID.	NH 1-3(83)255		
PROJECT NO.	7624-083-000		

CUT BANK URBAN

RIGHT-OF-WAY COORDINATE ASCII FILES

R/W BREAK COORDS: 7624000RBRK001.TXT  
R/W BASELINE COORDS: 7624000ROBAS001.TXT  
ALL FILES ARE LOCATED ON THE CADD SERVER  
IN THE RO DIRECTORY, UNDER PROJECT: 7624000

CONSTRUCTION LIMITS CUT SECTION TOP OF CUT TRANSITION TOE OF FILL BACKSLOPE LIMITS INCLUDE ROUNDING	MAP REVISED 5-29-15 8-31-15 10-16-15  FHWA/MDT APPROVAL 3-6-15
3 2 1	MDTA MONTANA DEPARTMENT OF TRANSPORTATION c:\dgn\7624000\roown001.dgn 11/7/2016 8:51:06 AM CPS-U1068

FOR EXISTING R/W RETRACEMENT, SEE  
CERTIFICATE OF SURVEY NO. 521

GRID STATE PLANE COORDINATES

THIS IS A STATE PLANE COORDINATE PROJECT. ALL DIMENSIONS, DISTANCES AND AREAS ON THIS PROJECT ARE GRID, EXCEPT FOR THE EXISTING R/W WIDTH DIMENSION, WHICH IS RECORD.  
THE COMBINATION SCALE FACTOR IS 0.99961863

NOTES:

1. THE PROPOSED R/W LINE WHERE A SPIRAL CURVE TRANSITION IS USED IS A CHORD RATHER THAN A CONCENTRIC CURVE.
2. ALL STATIONS AND OFFSETS FOR R/W BREAKS ARE IN REFERENCE TO THE R/W BASELINE.

MONTANA DEPARTMENT OF TRANSPORTATION  
RIGHT OF WAY PLAN  
GLACIER COUNTY

**OWNERSHIP**

PARCEL	NAME	ADDRESS	TOTAL AREA	GROSS R/W AREA	EX. EASE. AREA	NET AREA	REMAINDER		CONST. PMT. AREA	EASEMENT AREA	SHEET NO.
							LEFT	RIGHT			
31	CITY OF CUT BANK	221 W MAIN STREET, CUT BANK, MT 59427	3,500 SF	61 SF		61 SF			144 SF		6
32	AUDREY B MCALPINE	PO BOX 817, CUT BANK, MT 59427									6
33	SYNERGY OFFSHORE LLC	9821 KATY FWY STE 805, HOUSTON, TX 77024									6
34	CARSON R & MARILYN K DUNK	21 LUEDTKE ROAD, CUT BANK, MT 59427									6
35	DYE, TAVARY & JUDGE, INC	12 E MAIN STREET, CUT BANK, MT 59427									6
36	LARRY D EPSTEIN & THANE P JOHNSON NPI: MJ STUTZ LLC	PO BOX 3038, KALISPELL, MT 59903 PO BOX 1477, CHOTEAU, MT 59422									6
37	FLATHEAD BANK OF BIGFORK	PO BOX 308, BIGFORK, MT 59911									6
38	RICK BRYANT	PO BOX 153, AUGUSTA, MT 59410									6
39	TANYA HARPER	1103 1ST STREET SE, CUT BANK, MT 59427	4,700 SF						112 SF		6
40	CITY OF CUT BANK	221 W MAIN STREET, CUT BANK, MT 59427	5,290 SF	32 SF		32 SF			120 SF		6
41	RICHARD D TRENT	4896 N WILLIAMS VALLEY RD, DEER PARK, WA 99006	13,000 SF	50 SF		50 SF			488 SF		6
42	BABIAK HOLDINGS I, LLC	PO BOX 1987, WHITEFISH, MT 59937									6
43	GAGE ACCOUNTING, PC & RANCK OIL COMPANY, INC	118 E MAIN STREET, CUT BANK, MT 59427									6
44	JADD, INC	121 E MAIN STREET, CUT BANK, MT 59427	3,929 SF	41 SF		41 SF			80 SF		6
45	INDIAN BROTHERS, LLC	3913 19TH AVENUE SOUTH, GREAT FALLS, MT 59405	23,750 SF	50 SF		50 SF			156 SF		6
46	PICKERILL FAMILY, LLC	PO BOX 999, POLSON, MT 59860	5,000 SF						23 SF		6
47	CITY OF CUT BANK	221 W MAIN STREET, CUT BANK, MT 59427	15,200 SF						372 SF		6
48	JADD, INC	121 E MAIN STREET, CUT BANK, MT 59427	14,800 SF						155 SF		6
49	JADD, INC	121 E MAIN STREET, CUT BANK, MT 59427	47,500 SF	79 SF		79 SF			738 SF		6
50	CUT BANK SCHOOL DISTRICT #15	101 3RD AVENUE SE, CUT BANK, MT 59427	39,000 SF	92 SF		92 SF			380 SF		6
51	MARK B & VERONICA L ANDERSON	210 SUMMIT BLVD #421, BROOMFIELD, CO 80021	6,500 SF	43 SF		43 SF			179 SF		7
52	PROGRESSIVE PRODUCTIONS, LLC	PO BOX 1212, CUT BANK, MT 59427	6,500 SF						209 SF		7
53	TERRYL T HEALY	310 E MAIN STREET, CUT BANK, MT 59427	6,500 SF						208 SF		7
54	MAX R & ZITA R CEBULLA	229 1ST AVE SW, CUT BANK, MT 59427	6,500 SF						208 SF		7
55	CONRAD BEEHIVE HOMES LLC	205 N WISCONSIN STREET, CONRAD, MT 59425									7
56	CUT BANK AUTO BODY, LLC	305 E MAIN STREET, CUT BANK, MT 59427	40,000 SF	89 SF		89 SF			451 SF		7
57	GLACIER ELECTRIC COOPERATIVE, INC	PO BOX 2090, CUT BANK, MT 59427	39,000 SF	83 SF		83 SF			850 SF		7
58	RANDY M & PAMELA J FETTERS	416 MOUNTAIN VIEW BLVD, CUT BANK, MT 59427	10,000 SF	46 SF		46 SF			55 SF		7
59	CUT BANK GAS COMPANY	403 E MAIN STREET, CUT BANK, MT 59427									7
60	NATIONAL RETAIL PROPERTIES, LP	450 S ORANGE AVE STE 900, ORLANDO, FL 32801									7

STATE	RIGHT OF WAY	SHEET NO.	TOTAL SHEETS
MONTANA		3	9
R/W ID.	NH 1-3(83)255		
PROJECT NO.	7624-083-000		

CUT BANK URBAN

CONSTRUCTION LIMITS CUT SECTION TRANSITION TOE OF FILL BACKSLOPE LIMITS INCLUDE ROUNDING	MAP REVISED 10-16-15 12-7-15     FHWA/MDT APPROVAL 3-6-15
3 2 1	MDTA MONTANA DEPARTMENT OF TRANSPORTATION c:\dgn\762400\roow\001.dgn 11/7/2016 8:51:08 AM CPS-U1068

FOR EXISTING R/W RETRACEMENT, SEE  
CERTIFICATE OF SURVEY NO. 521

**GRID STATE PLANE COORDINATES**

THIS IS A STATE PLANE COORDINATE PROJECT. ALL DIMENSIONS, DISTANCES AND AREAS ON THIS PROJECT ARE GRID, EXCEPT FOR THE EXISTING R/W WIDTH DIMENSION, WHICH IS RECORD. THE COMBINATION SCALE FACTOR IS 0.99961863

- NOTES:
1. THE PROPOSED R/W LINE WHERE A SPIRAL CURVE TRANSITION IS USED IS A CHORD RATHER THAN A CONCENTRIC CURVE.
  2. ALL STATIONS AND OFFSETS FOR R/W BREAKS ARE IN REFERENCE TO THE R/W BASELINE.

MONTANA DEPARTMENT OF TRANSPORTATION  
**RIGHT OF WAY PLAN**  
GLACIER COUNTY

OWNERSHIP

PARCEL	NAME	ADDRESS	TOTAL AREA	GROSS R/W AREA	EX. EASE. AREA	NET AREA	REMAINDER		CONST. PMT. AREA	EASEMENT AREA	SHEET NO.
							LEFT	RIGHT			
61	B & B AUTO AND EQUIPMENT, INC	421 E MAIN STREET, CUT BANK, MT 59427	20,000 SF	40 SF		40 SF			296 SF		7
62	GLACIER COUNTY	512 E MAIN STREET, CUT BANK, MT 59427	39,000 SF	80 SF		80 SF			646 SF		7
63	KENNETH R & SHARON A RAEMAEKER	27 N CENTRAL AVE, CUT BANK, MT 59427	12,200 SF	41 SF		41 SF			659 SF		7
64	CHARLES G & SANDRA MCALPINE	505 E RAILROAD ST, CUT BANK, MT 59427	5,000 SF						350 SF		7
65	GLACIER COMMUNITY HEALTH CENTER, INC	519 E MAIN STREET, CUT BANK, MT 59427	30,000 SF	39 SF		39 SF			1014 SF		7
66	ST PAUL'S LUTHERAN CHURCH	PO BOX 791, CUT BANK, MT 59427	37,000 SF	42 SF		42 SF			481 SF		7
67	DAVID C & PAULA COOPER	612 E MAIN STREET, CUT BANK, MT 59427	11,250 SF						72 SF		7
68	SCOTT D KNAPTON	PO BOX 215, ETHRIDGE, MT 59435	11,250 SF	47 SF		47 SF			682 SF		7
69	CITY OF CUT BANK	221 W MAIN STREET, CUT BANK, MT 59427		42 SF		42 SF			312 SF		7-8
70	GLACIER COUNTY, MONTANA	512 E MAIN STREET, CUT BANK, MT 59427							47 SF		7-8
71	JAMES D & DOREEN A HESTER	702 E MAIN STREET, CUT BANK, MT 59427									8
72	JAMES R & DEBORAH K DEKAYE	PO BOX 307, CUT BANK, MT 59427									8
73	JAMES R & DEBORAH K DEKAYE NPI: KIMBERLY ANN KICKING WOMAN	PO BOX 307, CUT BANK, MT 59427 720 E MAIN STREET, CUT BANK, MT 59427									8
74	KARL J KRAPP	PO BOX 1995, CUT BANK, MT 59427	11,700 SF						9 SF		8
75	ELLENA MYERS	814 E MAIN STREET, CUT BANK, MT 59427									8
76	JOYCE VOGEL	529 N CENTRAL, LIBBY, MT 59923	5,850 SF						135 SF		8
77	ROBERT JAY & JEAN E MCRAE	PO BOX 2201, CUT BANK, MT 59427									8
78	DAN M BURNS	11 9TH AVENUE SE, CUT BANK, MT 59427							700 SF		8
79	ADAM B SCHWARTZ	PO BOX 543, CUT BANK, MT 59427									8
80	JOAN M WIEDEMAN NPI: SUZIE SNEED	430 10TH AVENUE SE, CUT BANK, MT 59427 110 3RD AVENUE NE, CUT BANK, MT 59427									8
81	JAMERICA, LLC	1103 1ST STREET SE, CUT BANK, MT 59427									8
82	STATE OF MONTANA CITY OF CUT BANK	1625 11TH AVENUE, HELENA, MT 59601 221 W MAIN STREET, CUT BANK, MT 59427		* 0.91 AC		* 0.91 AC			0.01 AC		8
83	RICHARD C BOSSARD AND MARGARET B BOSSARD REVOCABLE LIVING TRUST, ET AL	1825 35TH STREET, MISSOULA, MT 59801									8-9
84	RICHARD M & ANDREA L KRAFT	1122 E MAIN STREET, CUT BANK, MT 59427									9
85	HARIKRIPA, INC	1130 E MAIN STREET, CUT BANK, MT 59427									9
86	COLD COUNTRY BOTTLED WATER, INC	PO BOX 1366, HAVRE, MT 59501									9
87	TOWN PUMP-O-MAT OF CUT BANK, INC	600 S MAIN STREET, BUTTE, MT 59701									8
88A	BJ'S CASINO, LLC	1105 E MAIN STREET, CUT BANK, MT 59427									8
88	BJ'S CASINO, LLC	1105 E MAIN STREET, CUT BANK, MT 59427									8
89	MONTANA STEWARDS LLC	PO BOX 6000, BUTTE, MT 59702									8-9
90	GLACIER COUNTY, MONTANA	512 E MAIN STREET, CUT BANK, MT 59427									9
91	FRED & JUDY WALTERS	420 MOUNTAIN VIEW BLVD, CUT BANK, MT 59427									9
92	HARIKRIPA, INC	1130 E MAIN STREET, CUT BANK, MT 59427									9
93	NORTHERN FORD, INC	120 W MAIN STREET, CUT BANK, MT 59427	6,000 SF	51 SF		51 SF			199 SF		5-6
94	CENEX HARVEST STATES COOPERATIVES	PO BOX 64089, ST PAUL, MN 55164-0089	0.53 AC						36 SF		6
95	NORTHERN CHRYSLER LLC	23 W RAILROAD STREET, CUT BANK, MT 59427	1.41 AC						29 SF		6
96	GLACIER COUNTY, MONTANA	512 E MAIN STREET, CUT BANK, MT 59427							18 SF		6
97	CITY OF CUT BANK, MONTANA	221 W MAIN STREET, CUT BANK, MT 59427	# 3,500 SF								6
98	STATE OF MONTANA GLACIER COUNTY, MONTANA	1625 11TH AVENUE, HELENA, MT 59601 512 E MAIN STREET, CUT BANK, MT 59427							670 SF		8

STATE	RIGHT OF WAY	SHEET NO.	TOTAL SHEETS
MONTANA		4	9
R/W ID.	NH 1-3(83)255		
PROJECT NO.	7624-083-000		

CUT BANK URBAN

\* QUIT CLAIM DEED TO BE OBTAINED FROM THE CITY OF CUT BANK

# PARCEL 97 TO BE TRANSFERRED TO RIGHT OF WAY BY THE CITY OF CUT BANK

FOR EXISTING R/W RETRACEMENT, SEE CERTIFICATE OF SURVEY NO. 521

GRID STATE PLANE COORDINATES

THIS IS A STATE PLANE COORDINATE PROJECT. ALL DIMENSIONS, DISTANCES AND AREAS ON THIS PROJECT ARE GRID, EXCEPT FOR THE EXISTING R/W WIDTH DIMENSION, WHICH IS RECORD. THE COMBINATION SCALE FACTOR IS 0.99961863

NOTES:

1. THE PROPOSED R/W LINE WHERE A SPIRAL CURVE TRANSITION IS USED IS A CHORD RATHER THAN A CONCENTRIC CURVE.
2. ALL STATIONS AND OFFSETS FOR R/W BREAKS ARE IN REFERENCE TO THE R/W BASELINE.

CONSTRUCTION LIMITS	MAP REVISED 5-29-15 7-30-15 8-31-15
CUT SECTION	11-2-16
TRANSITION	
TOE OF FILL	
BACKSLOPE LIMITS INCLUDE ROUNDING	FHWA/MDT APPROVAL 3-6-15
3	c:\dgn\762400\roo\own001.dgn
2	11/7/2016
1	8:51:11 AM CPS-U1068

MONTANA DEPARTMENT OF TRANSPORTATION  
RIGHT OF WAY PLAN  
GLACIER COUNTY

STATE	RIGHT OF WAY	SHEET NO.	TOTAL SHEETS
MONTANA		5	9
R/W ID.	NH 1-3(83)255		
PROJECT NO.	7624-083-000		

SEE SHEET NO. 2-4 FOR OWNERSHIP NAMES, ADDRESSES, AREAS, ETC.

CUT BANK URBAN

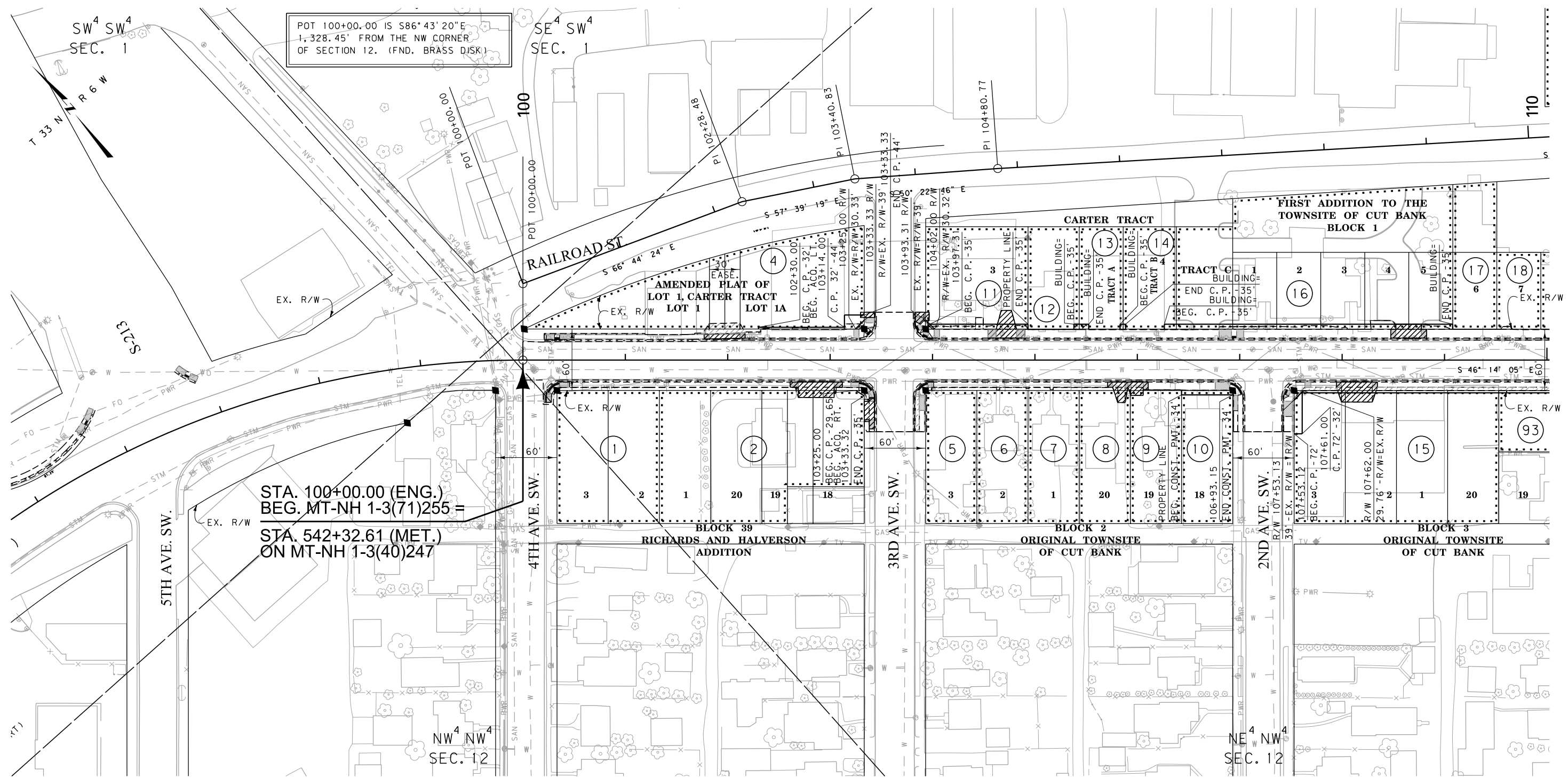

STA. 100+00.00 (ENG.)  
 BEG. MT-NH 1-3(71)255 =  
 STA. 542+32.61 (MET.)  
 ON MT-NH 1-3(40)247

POT 100+00.00 IS S86°43'20"E  
 1,328.45' FROM THE NW CORNER  
 OF SECTION 12. (FND. BRASS DISK)

CONSTRUCTION LIMITS	MAP REVISED 5-29-15 8-31-15
CUT SECTION	
TRANSITION	
TOE OF FILL	
BACKSLOPE LIMITS INCLUDE ROUNDING	FHWA/MDT APPROVAL 3-6-15
3	c:\dgn\7624000\ropln001.dgn
2	11/7/2016
1	8:51:50 AM CPS-U1068

**CONSTRUCTION PERMIT TO FOLLOW BUILDINGS OR RETAINING WALLS WHERE CLOSER THAN DIMENSIONED PERMIT**

FOR EXISTING R/W RETRACEMENT, SEE CERTIFICATE OF SURVEY NO. 521

**GRID STATE PLANE COORDINATES**  
 THIS IS A STATE PLANE COORDINATE PROJECT. ALL DIMENSIONS, DISTANCES AND AREAS ON THIS PROJECT ARE GRID, EXCEPT FOR THE EXISTING R/W WIDTH DIMENSION, WHICH IS RECORD.  
 THE COMBINATION SCALE FACTOR IS 0.99961863

- NOTES:
1. THE PROPOSED R/W LINE WHERE A SPIRAL CURVE TRANSITION IS USED IS A CHORD RATHER THAN A CONCENTRIC CURVE.
  2. ALL STATIONS AND OFFSETS FOR R/W BREAKS ARE IN REFERENCE TO THE R/W BASELINE.

MONTANA DEPARTMENT OF TRANSPORTATION  
**RIGHT OF WAY PLAN**  
 GLACIER COUNTY  
 SCALE 1"=50'

STATE	RIGHT OF WAY	SHEET NO.	TOTAL SHEETS
MONTANA		6	9
R/W ID.	NH 1-3(83)255		
PROJECT NO.	7624-083-000		

CUT BANK URBAN

SEE SHEET NO. 2-4 FOR OWNERSHIP NAMES, ADDRESSES, AREAS, ETC.

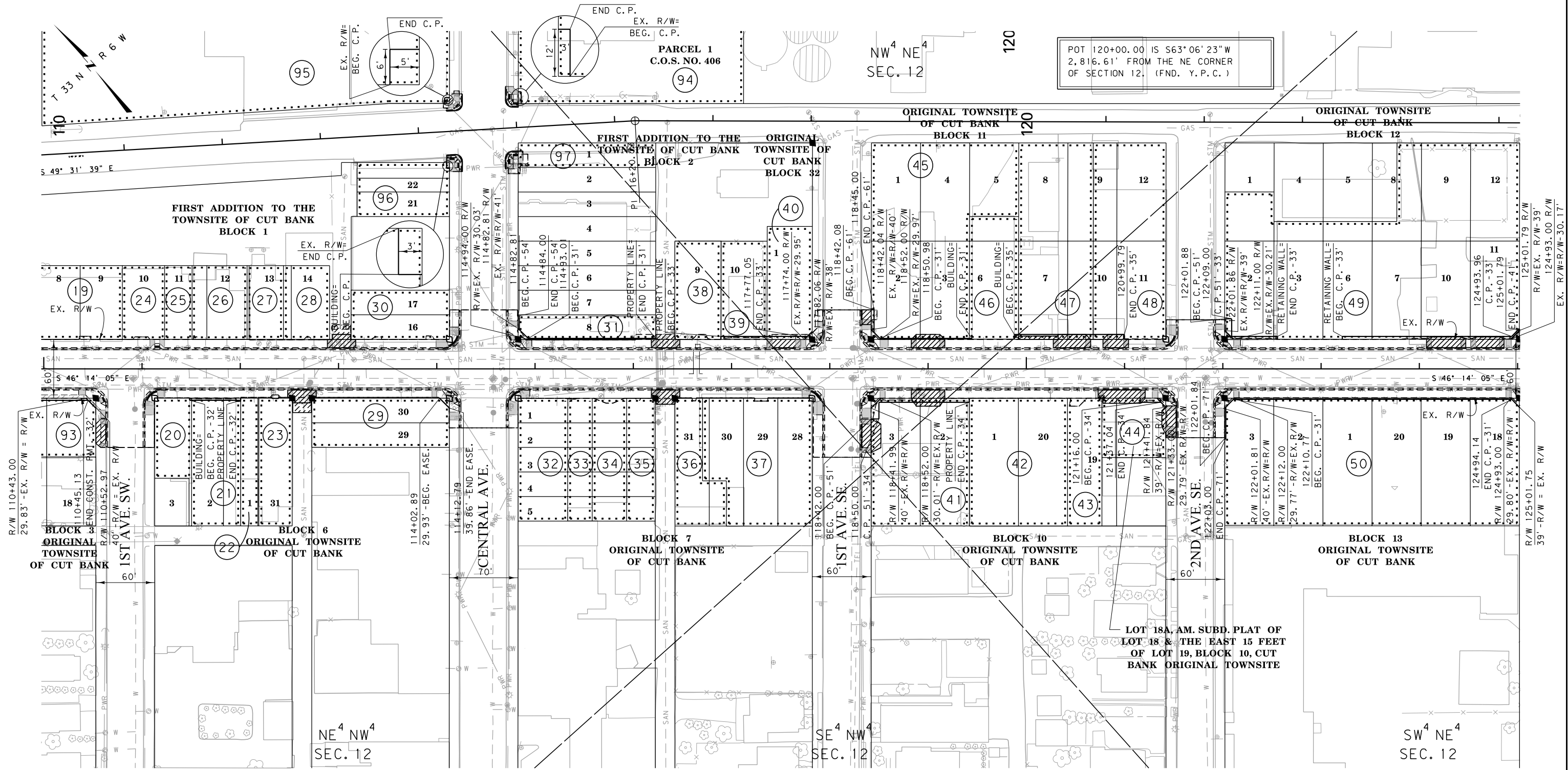

POT 120+00.00 IS S63°06'23"W  
2,816.61' FROM THE NE CORNER  
OF SECTION 12. (FND. Y.P.C.)

FOR EXISTING R/W RETRACTION, SEE  
CERTIFICATE OF SURVEY NO. 521

GRID STATE PLANE COORDINATES

THIS IS A STATE PLANE COORDINATE PROJECT. ALL DIMENSIONS, DISTANCES AND AREAS ON THIS PROJECT ARE GRID, EXCEPT FOR THE EXISTING R/W WIDTH DIMENSION, WHICH IS RECORD. THE COMBINATION SCALE FACTOR IS 0.99961863

CONSTRUCTION PERMIT TO FOLLOW BUILDINGS OR RETAINING WALLS WHERE CLOSER THAN DIMENSIONED PERMIT

- NOTES:
1. THE PROPOSED R/W LINE WHERE A SPIRAL CURVE TRANSITION IS USED IS A CHORD RATHER THAN A CONCENTRIC CURVE.
  2. ALL STATIONS AND OFFSETS FOR R/W BREAKS ARE IN REFERENCE TO THE R/W BASELINE.

CONSTRUCTION LIMITS	MAP REVISED 7-30-15
CUT SECTION	
TRANSITION	
TOE OF FILL	
BACKSLOPE LIMITS INCLUDE ROUNDING	FHWA/MDT APPROVAL 3-6-15

3	MDTA MONTANA DEPARTMENT OF TRANSPORTATION	c:\dgn\7624000\ropln001.dgn
2		11/7/2016
1		8:51:54 AM CPS-U1068

MONTANA DEPARTMENT OF TRANSPORTATION  
**RIGHT OF WAY PLAN**  
GLACIER COUNTY  
SCALE 1"=50'  
0 50' 100' 150'

STATE	RIGHT OF WAY	SHEET NO.	TOTAL SHEETS
MONTANA		7	9
R/W ID.		NH 1-3(83)255	
PROJECT NO.		7624-083-000	

SEE SHEET NO. 2-4 FOR OWNERSHIP NAMES, ADDRESSES, AREAS, ETC.

CUT BANK URBAN

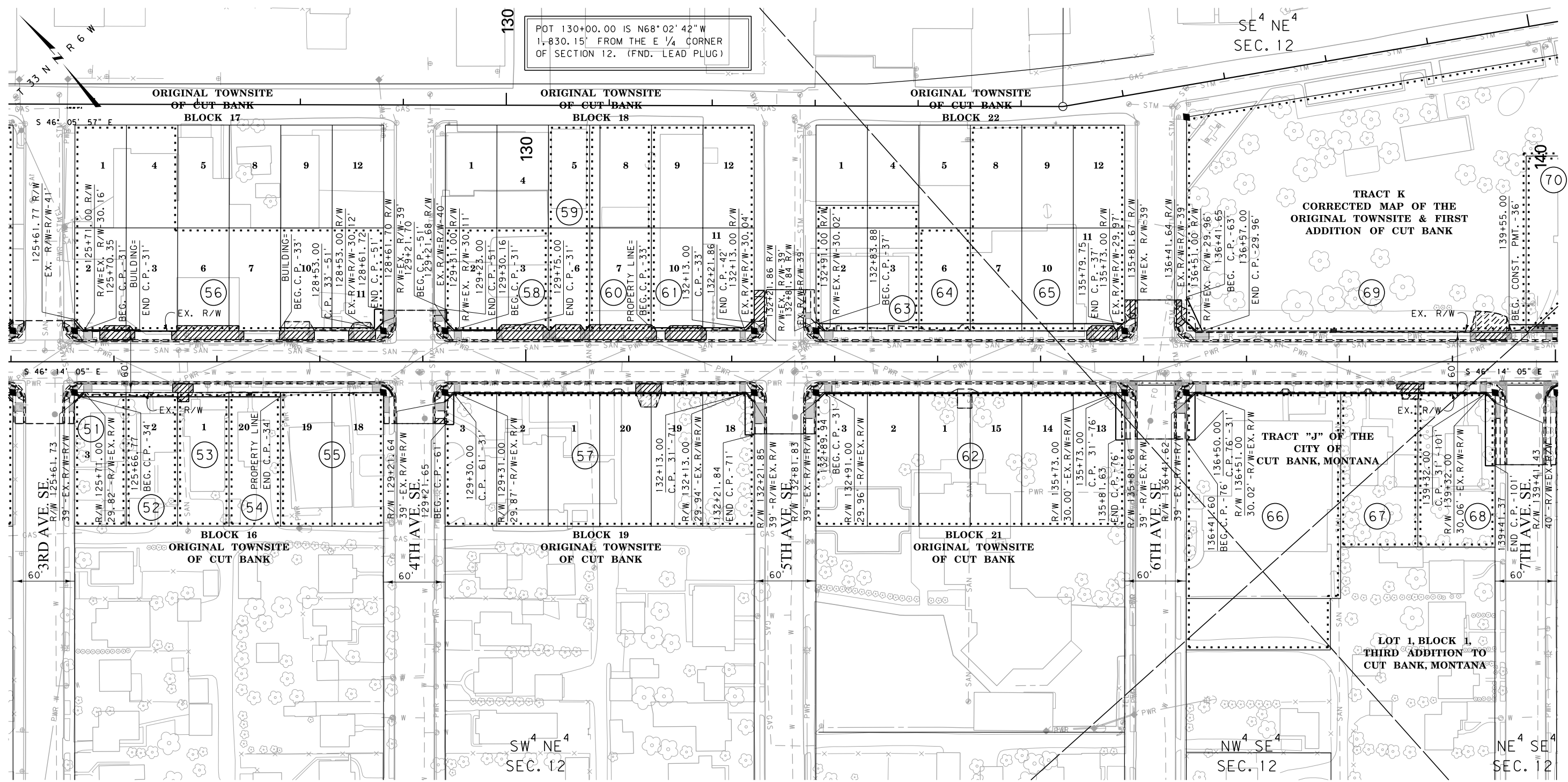

POT 130+00.00 IS N68°02'42"W  
1,830.15' FROM THE E 1/4 CORNER  
OF SECTION 12. (FND. LEAD PLUG)

CONSTRUCTION LIMITS	MAP REVISED
CUT SECTION	
TRANSITION	
TOE OF FILL	
BACKSLOPE LIMITS	FHWA/MDT APPROVAL
INCLUDE ROUNDING	3-6-15
3 MDTA	MONTANA DEPARTMENT OF TRANSPORTATION
2	11/7/2016
1	8:51:59 AM

CONSTRUCTION PERMIT TO FOLLOW BUILDINGS OR RETAINING WALLS WHERE CLOSER THAN DIMENSIONED PERMIT

FOR EXISTING R/W RETRACEMENT, SEE CERTIFICATE OF SURVEY NO. 521

GRID STATE PLANE COORDINATES  
THIS IS A STATE PLANE COORDINATE PROJECT. ALL DIMENSIONS, DISTANCES AND AREAS ON THIS PROJECT ARE GRID, EXCEPT FOR THE EXISTING R/W WIDTH DIMENSION, WHICH IS RECORD.  
THE COMBINATION SCALE FACTOR IS 0.99961863

- NOTES:
1. THE PROPOSED R/W LINE WHERE A SPIRAL CURVE TRANSITION IS USED IS A CHORD RATHER THAN A CONCENTRIC CURVE.
  2. ALL STATIONS AND OFFSETS FOR R/W BREAKS ARE IN REFERENCE TO THE R/W BASELINE.

MONTANA DEPARTMENT OF TRANSPORTATION  
**RIGHT OF WAY PLAN**  
GLACIER COUNTY  
SCALE 1"=50'  
0 50' 100' 150'

STATE	RIGHT OF WAY	SHEET NO.	TOTAL SHEETS
MONTANA		8	9
R/W ID.		NH 1-3(83)255	
PROJECT NO.		7624-083-000	

SEE SHEET NO. 4 FOR OWNERSHIP NAMES, ADDRESSES, AREAS, ETC.

CUT BANK URBAN

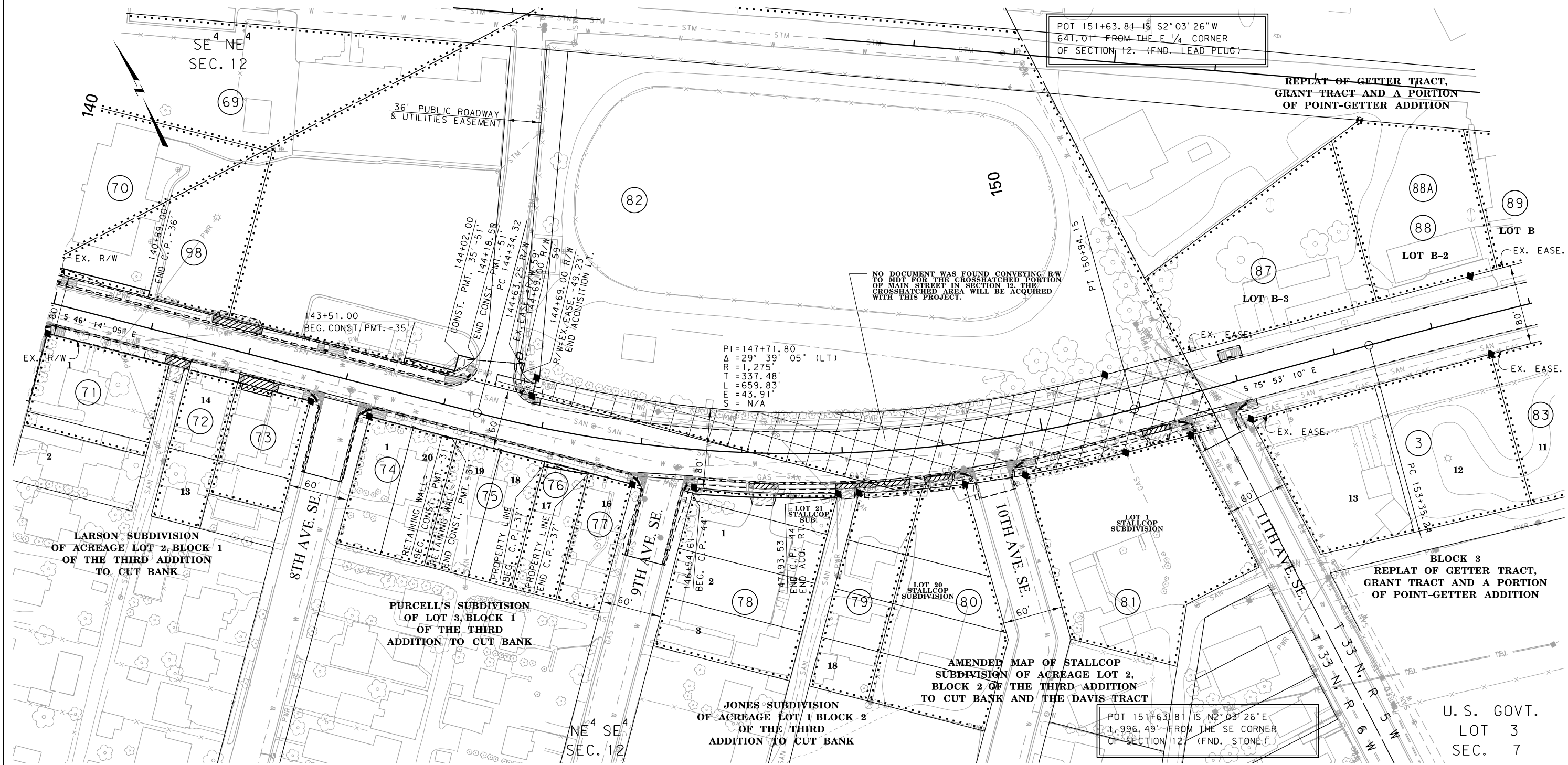

CONSTRUCTION LIMITS	MAP REVISED 11-2-16
CUT SECTION	
TRANSITION	
TOE OF FILL	
BACKSLOPE LIMITS INCLUDE ROUNDING	FHWA/MDT APPROVAL 3-6-15
3	MDTA MONTANA DEPARTMENT OF TRANSPORTATION
2	c:\dgn\7624000\ropln002.dgn
1	11/7/2016 8:52:19 AM CPS-U1068

- NOTES:
1. THE PROPOSED R/W LINE WHERE A SPIRAL CURVE TRANSITION IS USED IS A CHORD RATHER THAN A CONCENTRIC CURVE.
  2. ALL STATIONS AND OFFSETS FOR R/W BREAKS ARE IN REFERENCE TO THE R/W BASELINE.

FOR EXISTING R/W RETRACEMENT, SEE CERTIFICATE OF SURVEY NO. 521

GRID STATE PLANE COORDINATES  
 THIS IS A STATE PLANE COORDINATE PROJECT. ALL DIMENSIONS, DISTANCES AND AREAS ON THIS PROJECT ARE GRID, EXCEPT FOR THE EXISTING R/W WIDTH DIMENSION, WHICH IS RECORD.  
 THE COMBINATION SCALE FACTOR IS 0.99961863

MONTANA DEPARTMENT OF TRANSPORTATION  
**RIGHT OF WAY PLAN**  
 GLACIER COUNTY  
 SCALE 1"=50'



STATE	RIGHT OF WAY	SHEET NO.	TOTAL SHEETS
MONTANA		9	9
R/W ID.		NH 1-3(83)255	
PROJECT NO.		7624-083-000	

SEE SHEET NO. 4 FOR OWNERSHIP NAMES, ADDRESSES, AREAS, ETC.

CUT BANK URBAN

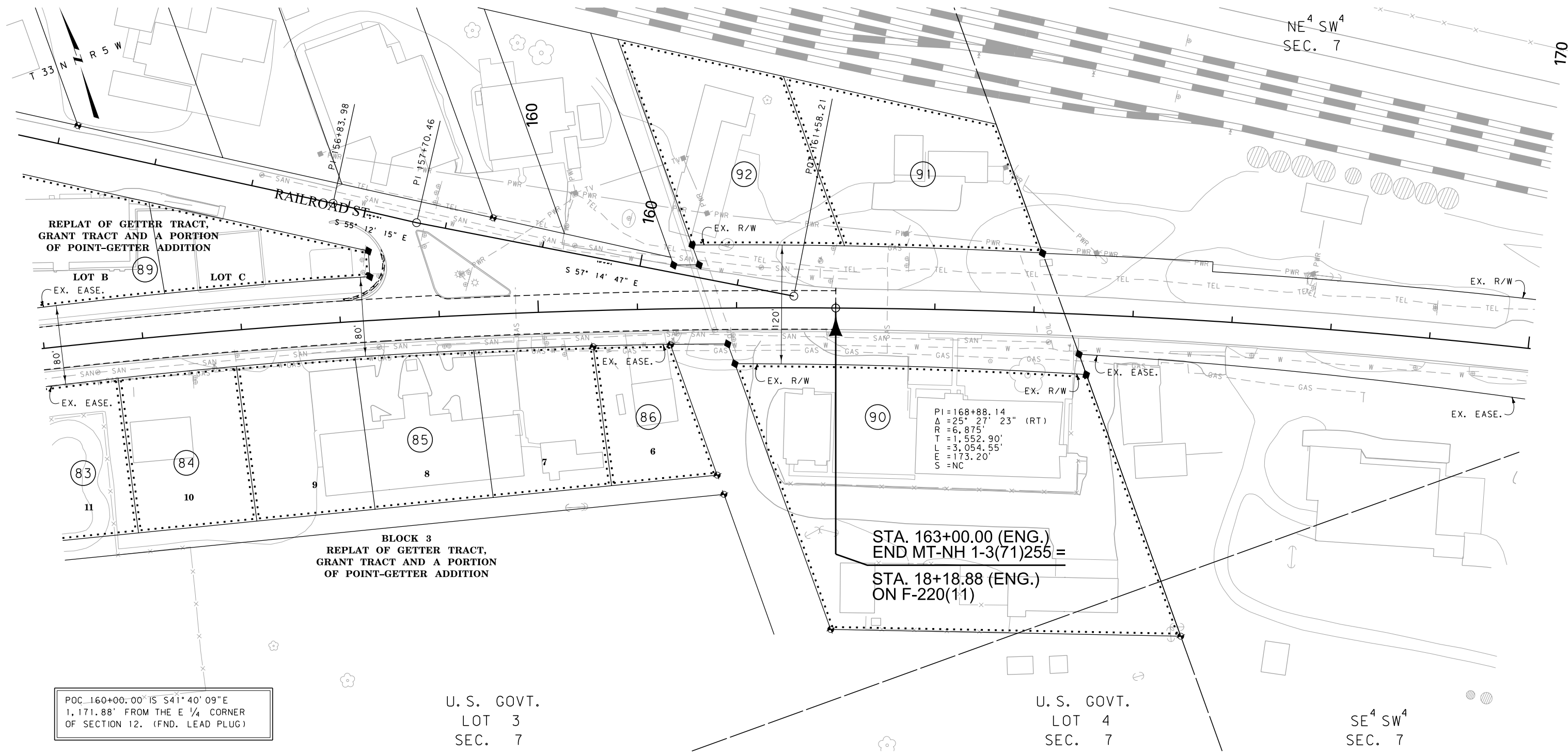

POC 160+00.00 IS S41°40'09"E  
1,171.88' FROM THE E 1/4 CORNER  
OF SECTION 12. (FND. LEAD PLUG)

U. S. GOVT.  
LOT 3  
SEC. 7

U. S. GOVT.  
LOT 4  
SEC. 7

SE<sup>4</sup> SW<sup>4</sup>  
SEC. 7

CONSTRUCTION LIMITS	MAP REVISED
CUT SECTION TOP OF CUT	
TRANSITION	
TOE OF FILL	
BACKSLOPE LIMITS INCLUDE ROUNDING	FHWA/MDT APPROVAL 3-6-15
3	MDTA MONTANA DEPARTMENT OF TRANSPORTATION
2	11/7/2016
1	8:52:23 AM CPS-U1068

- NOTES:
1. THE PROPOSED R/W LINE WHERE A SPIRAL CURVE TRANSITION IS USED IS A CHORD RATHER THAN A CONCENTRIC CURVE.
  2. ALL STATIONS AND OFFSETS FOR R/W BREAKS ARE IN REFERENCE TO THE R/W BASELINE.

FOR EXISTING R/W RETRACEMENT, SEE CERTIFICATE OF SURVEY NO. 521

GRID STATE PLANE COORDINATES

THIS IS A STATE PLANE COORDINATE PROJECT. ALL DIMENSIONS, DISTANCES AND AREAS ON THIS PROJECT ARE GRID, EXCEPT FOR THE EXISTING R/W WIDTH DIMENSION, WHICH IS RECORD. THE COMBINATION SCALE FACTOR IS 0.99961863

MONTANA DEPARTMENT OF TRANSPORTATION  
RIGHT OF WAY PLAN  
GLACIER COUNTY  
SCALE 1"=50'  
0 50' 100' 150'