

MONTANA DEPARTMENT OF TRANSPORTATION

STATE	RIGHT OF WAY	SHEET	TOTAL
		NO.	SHEETS
MONTANA		1	15
R/W ID.		NH 10-1(37)4	
PROJECT NO.		7625-037-000	

GREAT FALLS - NORTH

RIGHT OF WAY PLAN FEDERAL AID PROJECT NH 10-1(37)4 GREAT FALLS - NORTH CASCADE COUNTY

LENGTH 7.0 MILES

SEE SHEET NO. 2 FOR OWNERSHIP
NAMES, ADDRESSES, AREAS, ETC.

PLAN LEGEND

PROPOSED RIGHT OF WAY LINE	---
EXISTING RIGHT OF WAY LINE	---
RAILROAD RIGHT OF WAY LINE	---
RIGHT OF WAY BASELINE	---
STK'D CENTERLINE	---
SECTION LINE	---
OWNERSHIP BOUNDARY	---
FULL ACCESS CONTROL	AC AC
LIMITED ACCESS CONTROL	/// ///
EXISTING FULL ACCESS CONTROL	EFAC EFAC
EXISTING LIMITED ACCESS CONTROL	ELAC ELAC
PRESENT TRAVELED WAY (P.T.W.)	---
FENCE LINE	---
EXISTING GUARDRAIL	---
PROPOSED GUARDRAIL	---
GATE IN FENCE	---
CATTLE GUARD: EXIST. - PROPOSED	---
SECTION CORNER	FOUND UNFOUND
1/4 SECTION CORNER	FOUND UNFOUND
CLOSING CORNER	FOUND UNFOUND
MEANDER CORNER	FOUND UNFOUND
CENTER OF SECTION	FOUND UNFOUND
1/16 SECTION CORNER FOUND	FOUND UNFOUND
RIGHT OF WAY MONUMENT	FOUND CALCULATED
PROPERTY CORNER PIN	FOUND CALCULATED
POWER POLE IN PLACE	FOUND CALCULATED
TELEPHONE POLE IN PLACE	FOUND CALCULATED
TELEGRAPH POLE IN PLACE	FOUND CALCULATED
LIGHT POLE	FOUND CALCULATED
PROPOSED CULVERT	---
EXISTING CULVERT	---
OUTLET DITCH	---
INLET DITCH	---
EXISTING DITCH	---
CHANNEL CHANGES	CH. CH. 2
DITCH BLOCK	---
RIPRAP	---
BRIDGES	---
RAILROADS	---
PARCEL NUMBERS	---
APPROACH: EXIST.-PROPOSED	---



THIS CONTRACT
RP 4.2 TO RP 11.2

ASSOCIATED PROJECTS
NH 10-1(31)4 PE

RELATED PROJECTS
MT 10-1(25)3 FAP 149-D(3) FAP 149-D(2) F 10-1(6)4 F-149(9) FAP 149-D

STA 487+00.10 END CONN.

STA 484+78.33 ON 149-D(3)=

STA 484+78.33 END NH 10-1(32)4

BEG NH 10-1(32)4

STA 114+71.17 PTW CONN.

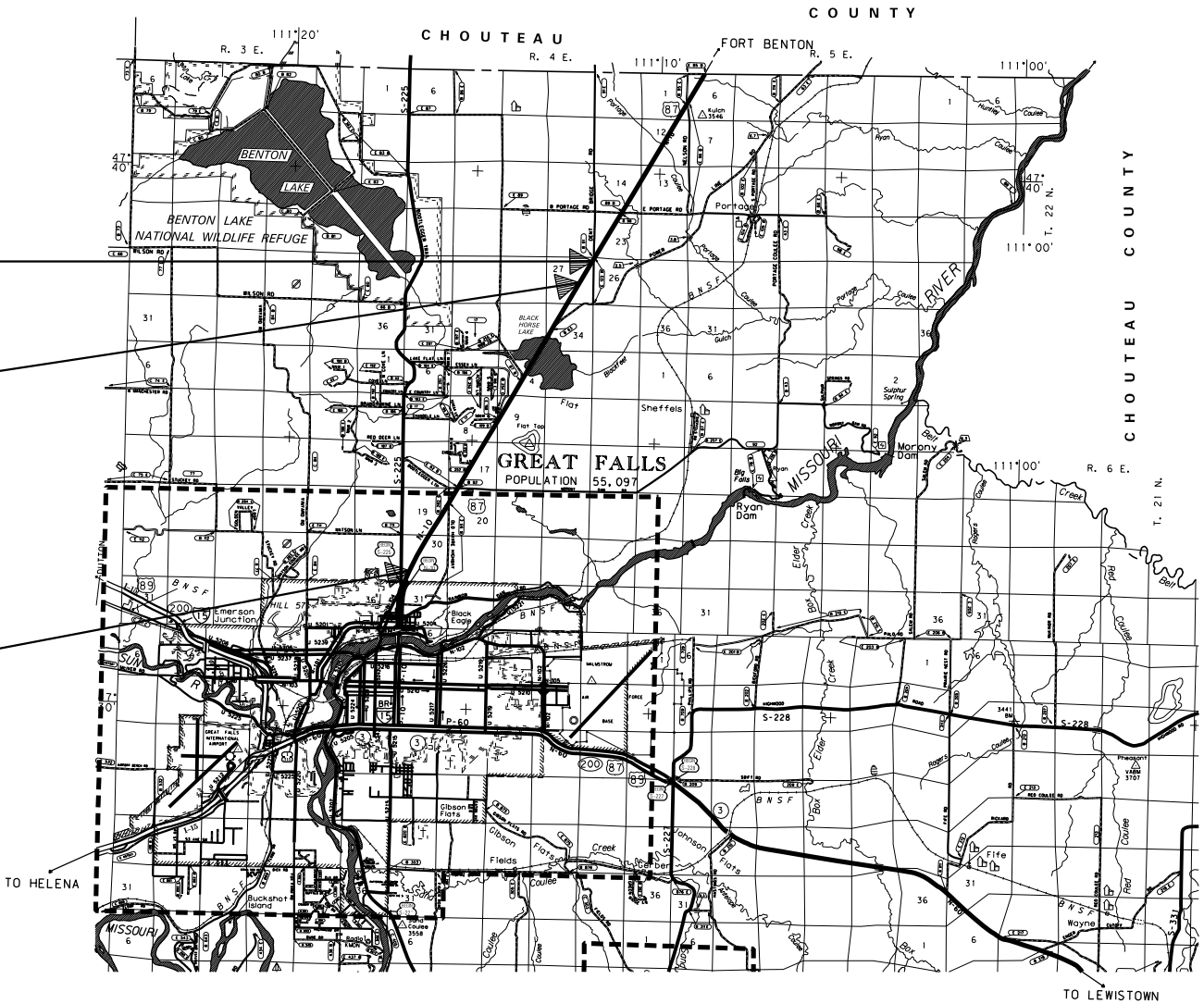

CONSTRUCTION LIMITS	MAP REVISED
CUT SECTION TOP OF CUT	
TRANSITION	
TOE OF FILL	
BACKSLOPE LIMITS INCLUDE ROUNDING	
	FHWA/MDT APPROVAL
	2-4-19

3	MDT	MONTANA DEPARTMENT OF TRANSPORTATION	C:\DGN\7625000\rot1001.dgn
2			3/6/2020
1			11:31:22 AM CPS - U1068

GRID STATE PLANE COORDINATES
THIS IS A STATE PLANE COORDINATE PROJECT. ALL
DIMENSIONS, DISTANCES AND AREAS ON THIS PROJECT
ARE GRID, EXCEPT FOR THE EXISTING R/W WIDTH
DIMENSION, WHICH IS RECORD.
THE COMBINATION SCALE FACTOR IS 0.99928057

STATE	RIGHT OF WAY	SHEET	TOTAL
		NO.	SHEETS
MONTANA		3	15
R/W ID.		NH 10-1(37)4	
PROJECT NO.		7625-037-000	

GREAT FALLS - NORTH

SEE SHEET NO. 2 FOR OWNERSHIP NAMES, ADDRESSES, AREAS, ETC.

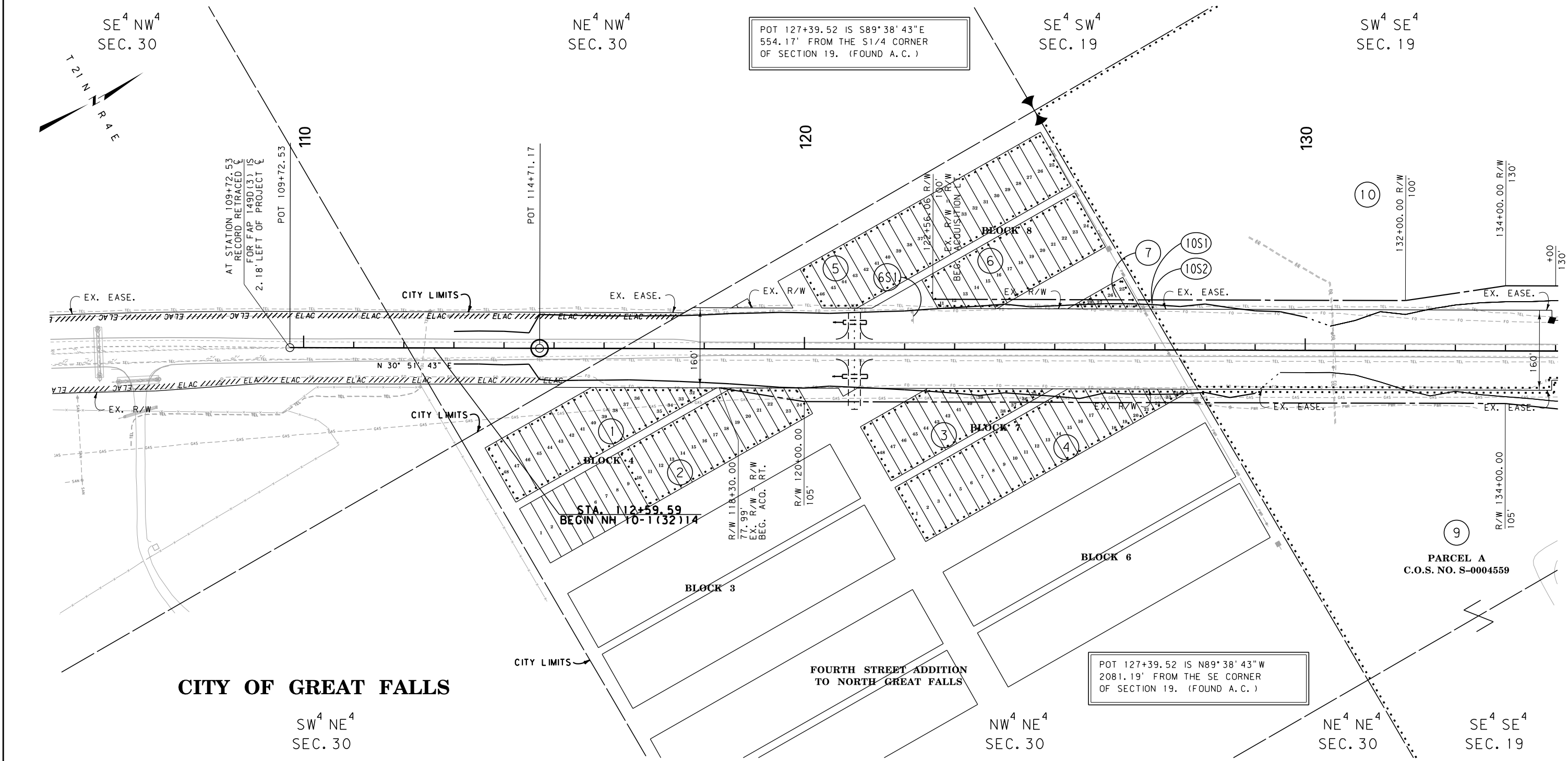

CONSTRUCTION LIMITS		MAP REVISED 6-19-19	
CUT SECTION	TOP OF CUT		
TRANSITION			
TOE OF FILL			
BACKSLOPE LIMITS			
INCLUDE ROUNDING			
FHWA/MDT APPROVAL		2-4-19	
3	MDTA	MONTANA DEPARTMENT OF TRANSPORTATION	C:\DGN\7625000\rop\h001.dgn
2			3/6/2020
1			11:31:44 AM CPS - U1068

- NOTES:
1. THE PROPOSED R/W LINE WHERE A SPIRAL CURVE TRANSITION IS USED IS A CHORD RATHER THAN A CONCENTRIC CURVE.
 2. ALL STATIONS AND OFFSETS FOR R/W BREAKS ARE IN REFERENCE TO THE R/W BASELINE.

GRID STATE PLANE COORDINATES
THIS IS A STATE PLANE COORDINATE PROJECT. ALL DIMENSIONS, DISTANCES AND AREAS ON THIS PROJECT ARE GRID, EXCEPT FOR THE EXISTING R/W WIDTH DIMENSION, WHICH IS RECORD.
THE COMBINATION SCALE FACTOR IS 0.99928057

MONTANA DEPARTMENT OF TRANSPORTATION
RIGHT OF WAY PLAN
CASCADE COUNTY
SCALE 1"=100'
0 50' 100' 200' 300'

STATE	RIGHT OF WAY	SHEET	TOTAL
		NO.	SHEETS
MONTANA		5	15
R/W ID.		NH 10-1(37)4	
PROJECT NO.		7625-037-000	

GREAT FALLS - NORTH

SEE SHEET NO. 2 FOR OWNERSHIP NAMES, ADDRESSES, AREAS, ETC.

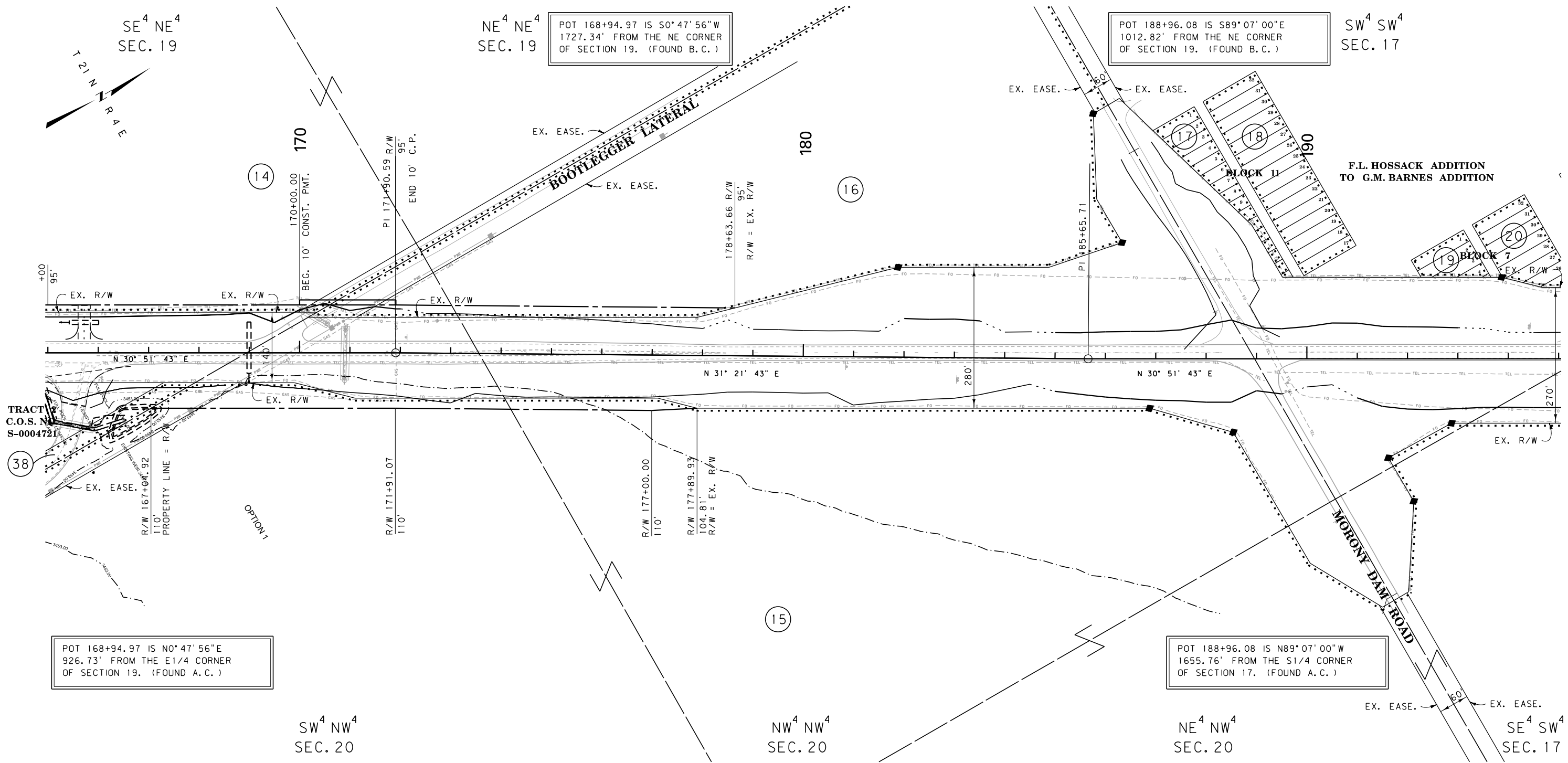

CONSTRUCTION LIMITS		MAP REVISED 8-5-19	
CUT SECTION	TOP OF CUT		
TRANSITION			
TOE OF FILL			
BACKSLOPE LIMITS			
INCLUDE ROUNDING			
FHWA/MDT APPROVAL		2-4-19	
3	MDTA	MONTANA DEPARTMENT OF TRANSPORTATION	C:\DGN\7625000\rop\h002.dgn
2			3/6/2020
1			11:32:00 AM CPS - U1068

- NOTES:
1. THE PROPOSED R/W LINE WHERE A SPIRAL CURVE TRANSITION IS USED IS A CHORD RATHER THAN A CONCENTRIC CURVE.
 2. ALL STATIONS AND OFFSETS FOR R/W BREAKS ARE IN REFERENCE TO THE R/W BASELINE.

GRID STATE PLANE COORDINATES
THIS IS A STATE PLANE COORDINATE PROJECT. ALL DIMENSIONS, DISTANCES AND AREAS ON THIS PROJECT ARE GRID, EXCEPT FOR THE EXISTING R/W WIDTH DIMENSION, WHICH IS RECORD.
THE COMBINATION SCALE FACTOR IS 0.99928057

MONTANA DEPARTMENT OF TRANSPORTATION	
RIGHT OF WAY PLAN	
CASCADE COUNTY	
SCALE 1"=100'	
0 50' 100' 200' 300'	

STATE	RIGHT OF WAY	SHEET	TOTAL
		NO.	SHEETS
MONTANA		7	15
R/W ID.		NH 10-1(37)4	
PROJECT NO.		7625-037-000	

GREAT FALLS - NORTH

SEE SHEET NO. 2 FOR OWNERSHIP NAMES, ADDRESSES, AREAS, ETC.

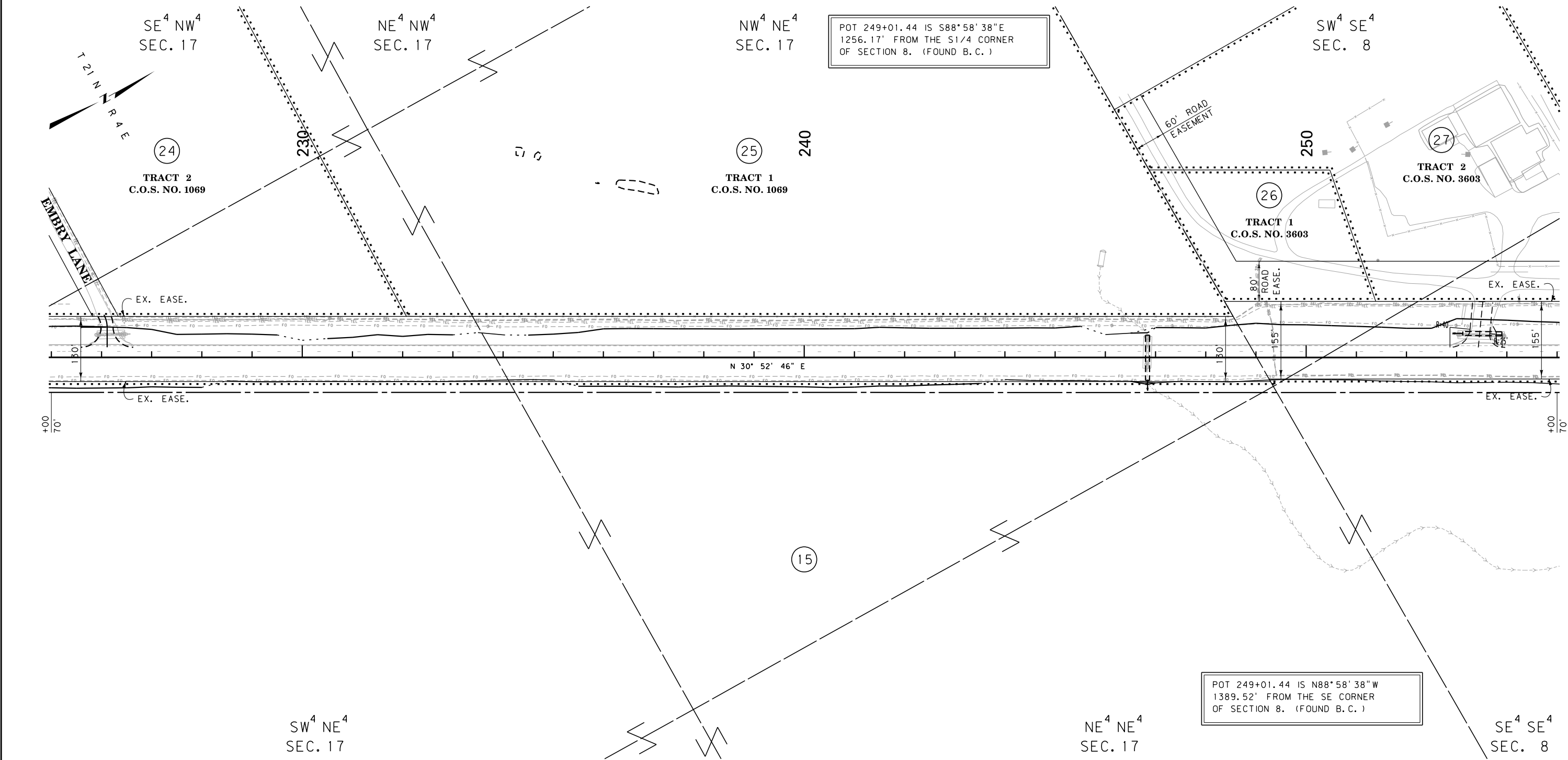

CONSTRUCTION LIMITS	MAP REVISED
CUT SECTION	
TRANSITION	
TOE OF FILL	
BACKSLOPE LIMITS INCLUDE ROUNDING	
	FHWA/MDT APPROVAL
	2-4-19
3	C:\DGN\7625000\rop\h002.dgn
2	3/6/2020
1	11:32:08 AM CPS - U1068

MDT MONTANA DEPARTMENT OF TRANSPORTATION

- NOTES:
1. THE PROPOSED R/W LINE WHERE A SPIRAL CURVE TRANSITION IS USED IS A CHORD RATHER THAN A CONCENTRIC CURVE.
 2. ALL STATIONS AND OFFSETS FOR R/W BREAKS ARE IN REFERENCE TO THE R/W BASELINE.

GRID STATE PLANE COORDINATES

THIS IS A STATE PLANE COORDINATE PROJECT. ALL DIMENSIONS, DISTANCES AND AREAS ON THIS PROJECT ARE GRID, EXCEPT FOR THE EXISTING R/W WIDTH DIMENSION, WHICH IS RECORD.

THE COMBINATION SCALE FACTOR IS 0.99928057

MONTANA DEPARTMENT OF TRANSPORTATION

RIGHT OF WAY PLAN

CASCADE COUNTY

SCALE 1"=100'

0 50' 100' 200' 300'

STATE	RIGHT OF WAY	SHEET	TOTAL
		NO.	SHEETS
MONTANA		8	15
R/W ID.		NH 10-1(37)4	
PROJECT NO.		7625-037-000	

GREAT FALLS - NORTH

SEE SHEET NO. 2 FOR OWNERSHIP NAMES, ADDRESSES, AREAS, ETC.

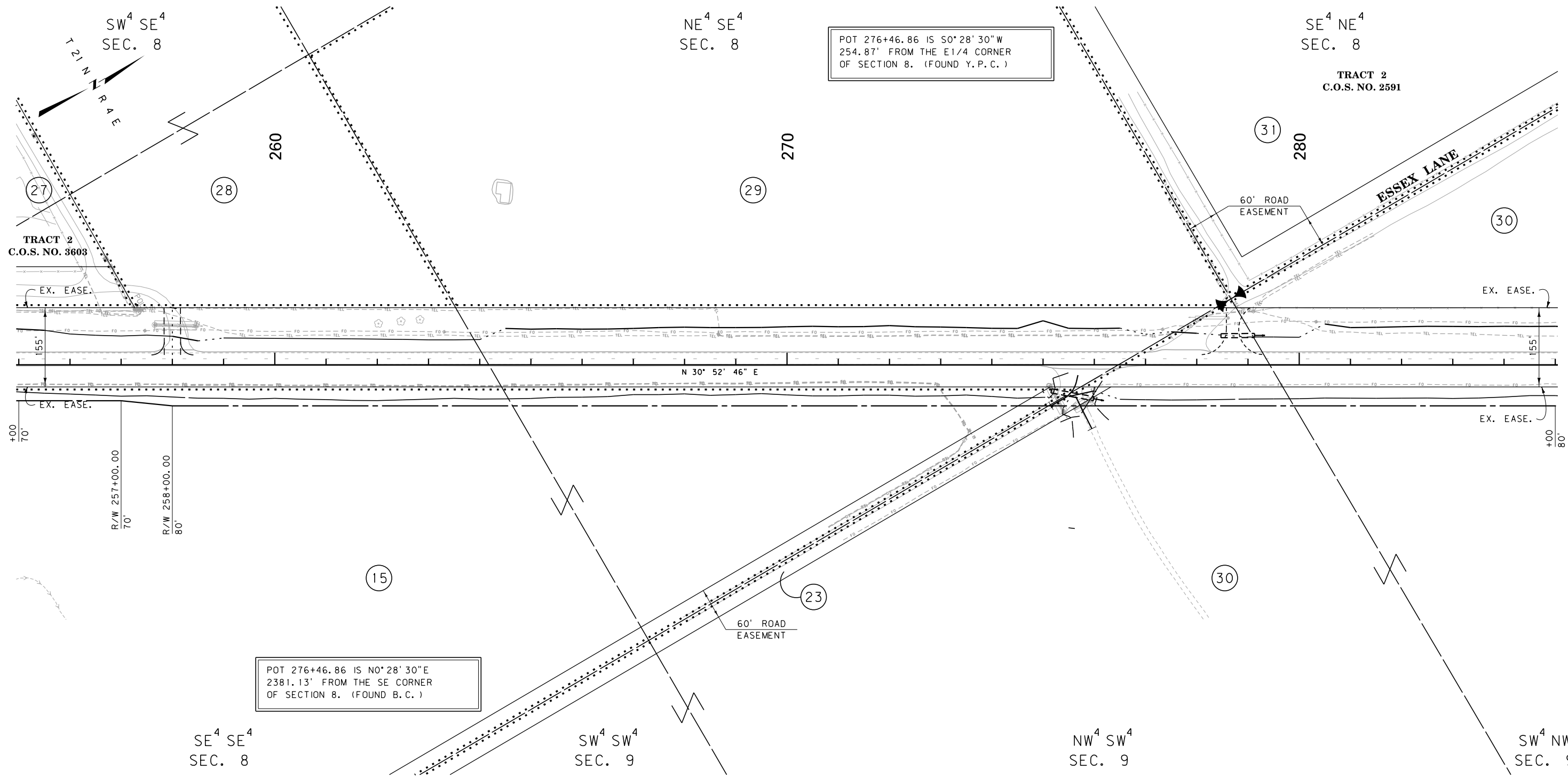

CONSTRUCTION LIMITS	MAP REVISED
CUT SECTION	
TRANSITION	
TOE OF FILL	
BACKSLOPE LIMITS INCLUDE ROUNDING	
	FHWA/MDT APPROVAL
	2-4-19
3	C:\DGN\7625000\rop\h003.dgn
2	3/6/2020
1	11:32:20 AM CPS - U1068

MDT MONTANA DEPARTMENT OF TRANSPORTATION

- NOTES:
1. THE PROPOSED R/W LINE WHERE A SPIRAL CURVE TRANSITION IS USED IS A CHORD RATHER THAN A CONCENTRIC CURVE.
 2. ALL STATIONS AND OFFSETS FOR R/W BREAKS ARE IN REFERENCE TO THE R/W BASELINE.

GRID STATE PLANE COORDINATES

THIS IS A STATE PLANE COORDINATE PROJECT. ALL DIMENSIONS, DISTANCES AND AREAS ON THIS PROJECT ARE GRID, EXCEPT FOR THE EXISTING R/W WIDTH DIMENSION, WHICH IS RECORD.

THE COMBINATION SCALE FACTOR IS 0.99928057

MONTANA DEPARTMENT OF TRANSPORTATION

RIGHT OF WAY PLAN

CASCADE COUNTY

SCALE 1"=100'

0 50' 100' 200' 300'

STATE	RIGHT OF WAY	SHEET	TOTAL
		NO.	SHEETS
MONTANA		9	15
R/W ID.		NH 10-1(37)4	
PROJECT NO.		7625-037-000	

GREAT FALLS - NORTH

SEE SHEET NO. 2 FOR OWNERSHIP NAMES, ADDRESSES, AREAS, ETC.

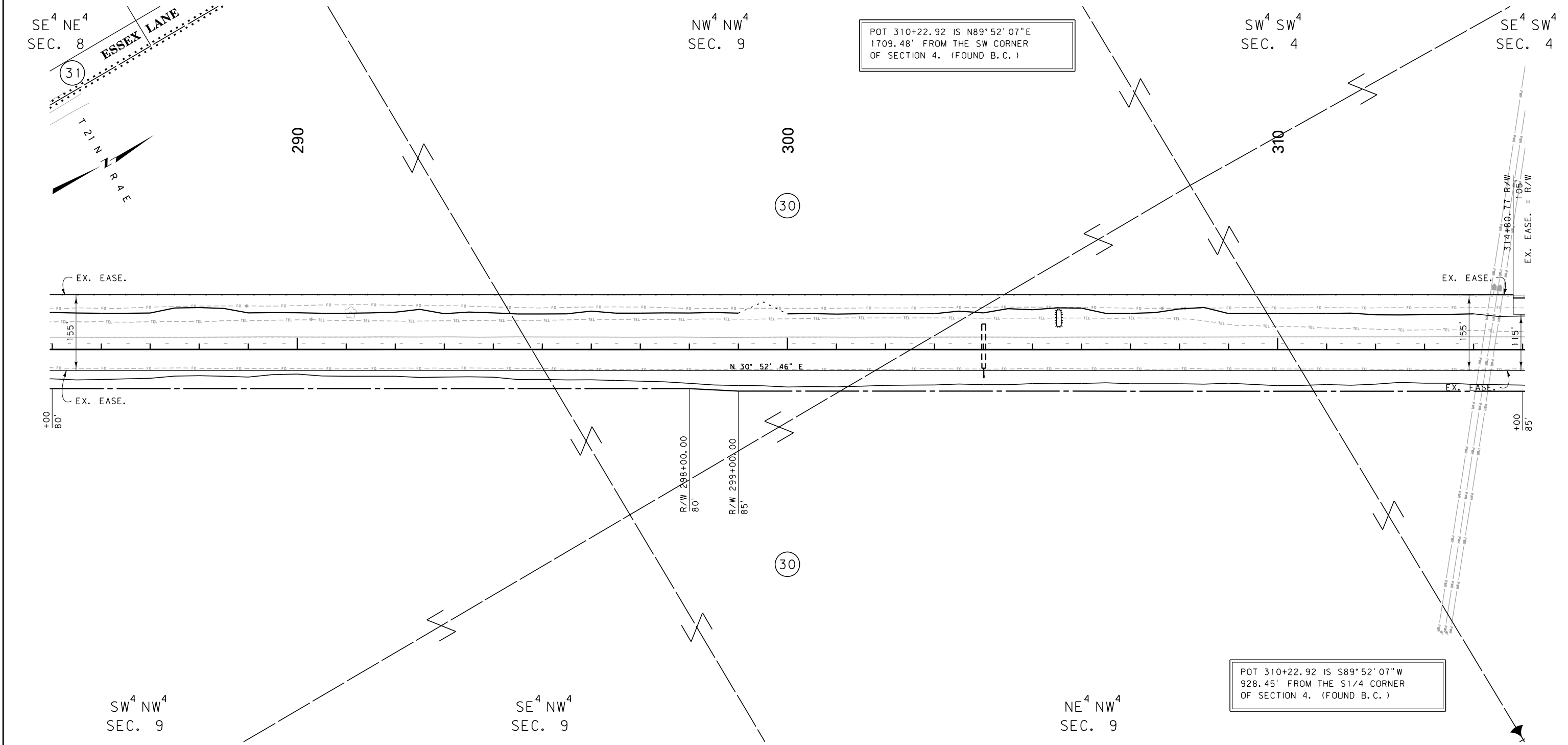

CONSTRUCTION LIMITS

CUT SECTION

TRANSITION

TOE OF FILL

BACKSLOPE LIMITS

INCLUDE ROUNDING

MAP REVISED

FHWA/MDT APPROVAL

2-4-19

3

2

1

MDT

MONTANA DEPARTMENT OF TRANSPORTATION

C:\DGN\7625000\rop\h003.dgn

3/6/2020

11:32:24 AM

CPS - U1068

- NOTES:
1. THE PROPOSED R/W LINE WHERE A SPIRAL CURVE TRANSITION IS USED IS A CHORD RATHER THAN A CONCENTRIC CURVE.
 2. ALL STATIONS AND OFFSETS FOR R/W BREAKS ARE IN REFERENCE TO THE R/W BASELINE.

GRID STATE PLANE COORDINATES

THIS IS A STATE PLANE COORDINATE PROJECT. ALL DIMENSIONS, DISTANCES AND AREAS ON THIS PROJECT ARE GRID, EXCEPT FOR THE EXISTING R/W WIDTH DIMENSION, WHICH IS RECORD.

THE COMBINATION SCALE FACTOR IS 0.99928057

MONTANA DEPARTMENT OF TRANSPORTATION

RIGHT OF WAY PLAN

CASCADE COUNTY

SCALE 1"=100'

0 50' 100' 200' 300'

STATE	RIGHT OF WAY	SHEET	TOTAL
		NO.	SHEETS
MONTANA		10	15
R/W ID.		NH 10-1(37)4	
PROJECT NO.		7625-037-000	

GREAT FALLS - NORTH

SEE SHEET NO. 2 FOR OWNERSHIP NAMES, ADDRESSES, AREAS, ETC.

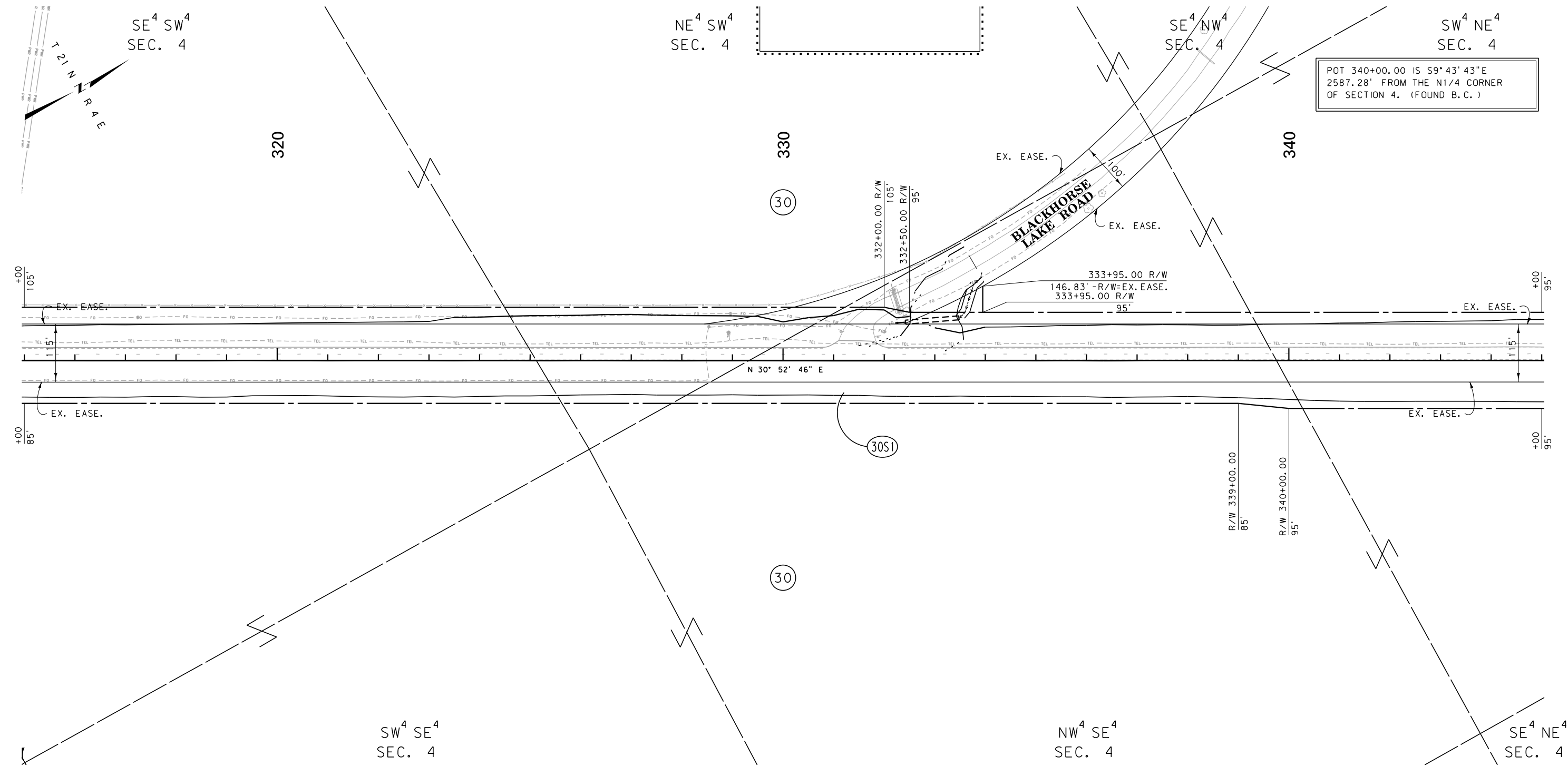

GRID STATE PLANE COORDINATES
THIS IS A STATE PLANE COORDINATE PROJECT. ALL DIMENSIONS, DISTANCES AND AREAS ON THIS PROJECT ARE GRID, EXCEPT FOR THE EXISTING R/W WIDTH DIMENSION, WHICH IS RECORD.
THE COMBINATION SCALE FACTOR IS 0.99928057

- NOTES:
1. THE PROPOSED R/W LINE WHERE A SPIRAL CURVE TRANSITION IS USED IS A CHORD RATHER THAN A CONCENTRIC CURVE.
 2. ALL STATIONS AND OFFSETS FOR R/W BREAKS ARE IN REFERENCE TO THE R/W BASELINE.

CONSTRUCTION LIMITS	MAP REVISED 6-19-19
CUT SECTION	
TRANSITION	
TOE OF FILL	
BACKSLOPE LIMITS INCLUDE ROUNDING	
	FHWA/MDT APPROVAL
	2-4-19
3	C:\DGN\7625000\rop\h003.dgn
2	3/6/2020
1	11:32:28 AM CPS - U1068

MDT MONTANA DEPARTMENT OF TRANSPORTATION

MONTANA DEPARTMENT OF TRANSPORTATION

RIGHT OF WAY PLAN

CASCADE COUNTY

SCALE 1"=100'

0 50' 100' 200' 300'

STATE	RIGHT OF WAY	SHEET	TOTAL
		NO.	SHEETS
MONTANA		11	15
R/W ID.		NH 10-1(37)4	
PROJECT NO.		7625-037-000	

GREAT FALLS - NORTH

SE⁴ SE⁴
SEC. 33

TOTAL	40.00 AC
GROSS	6.48 AC
EXISTING EASEMENT	4.00 AC
NET	2.48 AC
REMAINDER LT.	26.25 AC
REMAINDER RT.	7.27 AC
EASEMENTS	0 AC
CONST. PERMITS	0 AC

(32)

SW⁴ SE⁴
SEC. 33

POT 369+35.45 IS S89°05'40"E
1944.01' FROM THE N1/4 CORNER
OF SECTION 4. (FOUND B.C.)

U. S. GOVT.
LOT 2
SEC. 4

SW⁴ NE⁴
SEC. 4

350

360

370

N 30° 52' 46" E

(30)

(30)

(32)

POT 369+35.45 IS N89°05'40"W
721.66' FROM THE NE CORNER
OF SECTION 4. (FOUND B.C.)

U. S. GOVT.
LOT 1
SEC. 4

SE⁴ NE⁴
SEC. 4

U. S. GOVT.
LOT 4
SEC. 3

SW⁴ SW⁴
SEC. 34

CONSTRUCTION LIMITS	MAP REVISED 4-29-19
CUT SECTION	
TRANSITION	
TOE OF FILL	
BACKSLOPE LIMITS INCLUDE ROUNDING	FHWA/MDT APPROVAL 2-4-19

3	MDT	MONTANA DEPARTMENT OF TRANSPORTATION	C:\DGN\7625000\rop\h004.dgn
2			3/6/2020
1			11:32:40 AM CPS - U1068

- NOTES:
1. THE PROPOSED R/W LINE WHERE A SPIRAL CURVE TRANSITION IS USED IS A CHORD RATHER THAN A CONCENTRIC CURVE.
 2. ALL STATIONS AND OFFSETS FOR R/W BREAKS ARE IN REFERENCE TO THE R/W BASELINE.

GRID STATE PLANE COORDINATES

THIS IS A STATE PLANE COORDINATE PROJECT. ALL DIMENSIONS, DISTANCES AND AREAS ON THIS PROJECT ARE GRID, EXCEPT FOR THE EXISTING R/W WIDTH DIMENSION, WHICH IS RECORD.
THE COMBINATION SCALE FACTOR IS 0.99928057

MONTANA DEPARTMENT OF TRANSPORTATION

RIGHT OF WAY PLAN CASCADE COUNTY

SCALE 1"=100'

0 50' 100' 200' 300'

STATE	RIGHT OF WAY	SHEET	TOTAL
		NO.	SHEETS
MONTANA		12	15
R/W ID.		NH 10-1(37)4	
PROJECT NO.		7625-037-000	

GREAT FALLS - NORTH

SEE SHEET NO. 2 FOR OWNERSHIP NAMES, ADDRESSES, AREAS, ETC.

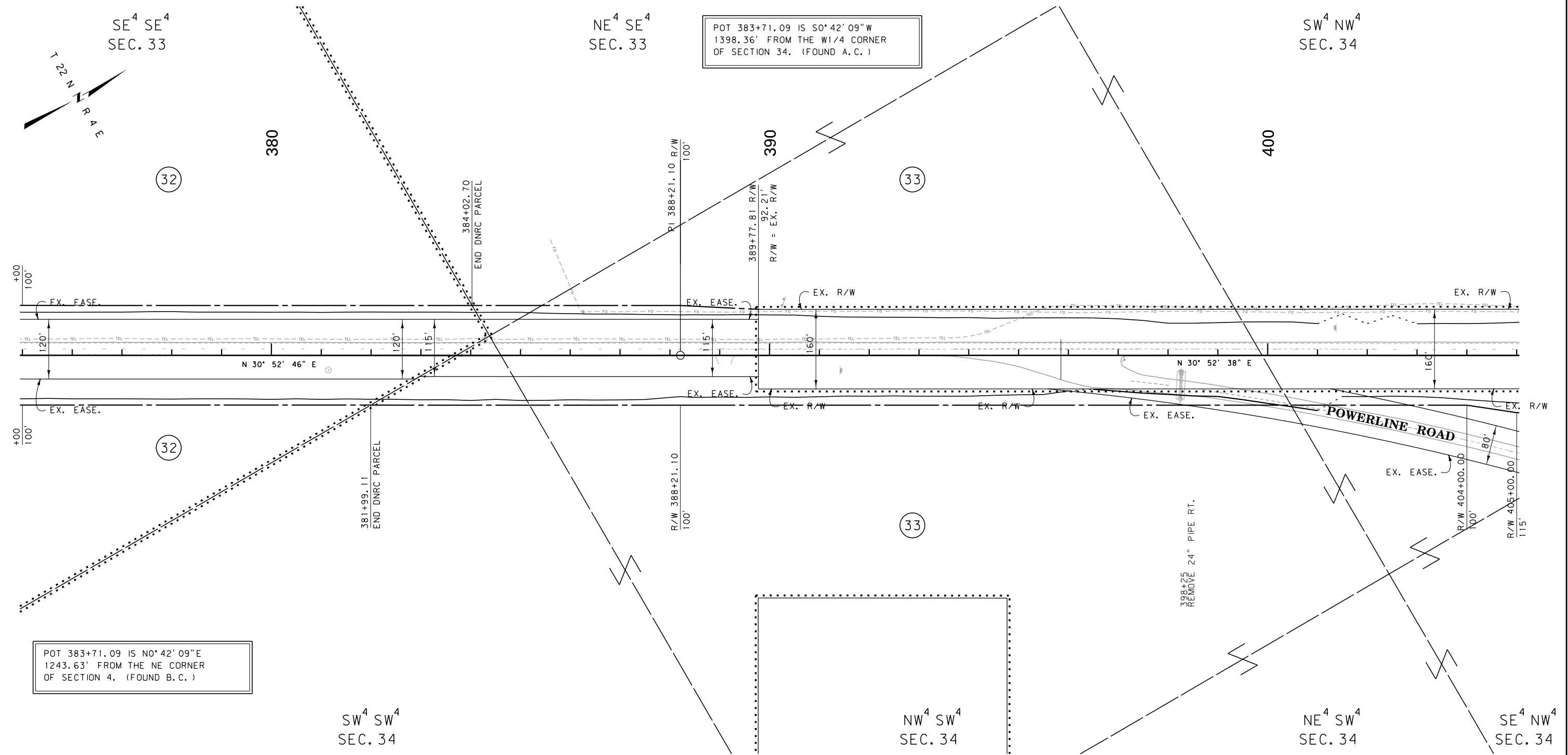

GRID STATE PLANE COORDINATES

THIS IS A STATE PLANE COORDINATE PROJECT. ALL DIMENSIONS, DISTANCES AND AREAS ON THIS PROJECT ARE GRID, EXCEPT FOR THE EXISTING R/W WIDTH DIMENSION, WHICH IS RECORD. THE COMBINATION SCALE FACTOR IS 0.99928057

- NOTES:
1. THE PROPOSED R/W LINE WHERE A SPIRAL CURVE TRANSITION IS USED IS A CHORD RATHER THAN A CONCENTRIC CURVE.
 2. ALL STATIONS AND OFFSETS FOR R/W BREAKS ARE IN REFERENCE TO THE R/W BASELINE.

CONSTRUCTION LIMITS		MAP REVISED 4-29-19	
CUT SECTION	TOP OF CUT		
TRANSITION			
TOE OF FILL			
BACKSLOPE LIMITS			
INCLUDE ROUNDING			
FHWA/MDT APPROVAL		C:\DGN\7625000\rop\h004.dgn	
2-4-19		3/6/2020	
MDT		MONTANA DEPARTMENT OF TRANSPORTATION	
1		11:32:44 AM CPS - U1068	

MONTANA DEPARTMENT OF TRANSPORTATION

RIGHT OF WAY PLAN CASCADE COUNTY

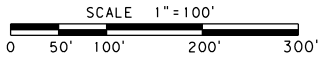

STATE	RIGHT OF WAY	SHEET	TOTAL
MONTANA		NO.	SHEETS
R/W ID.	NH 10-1 (37) 4		
PROJECT NO.	7625-037-000		

GREAT FALLS - NORTH

SEE SHEET NO. 2 FOR OWNERSHIP NAMES, ADDRESSES, AREAS, ETC.

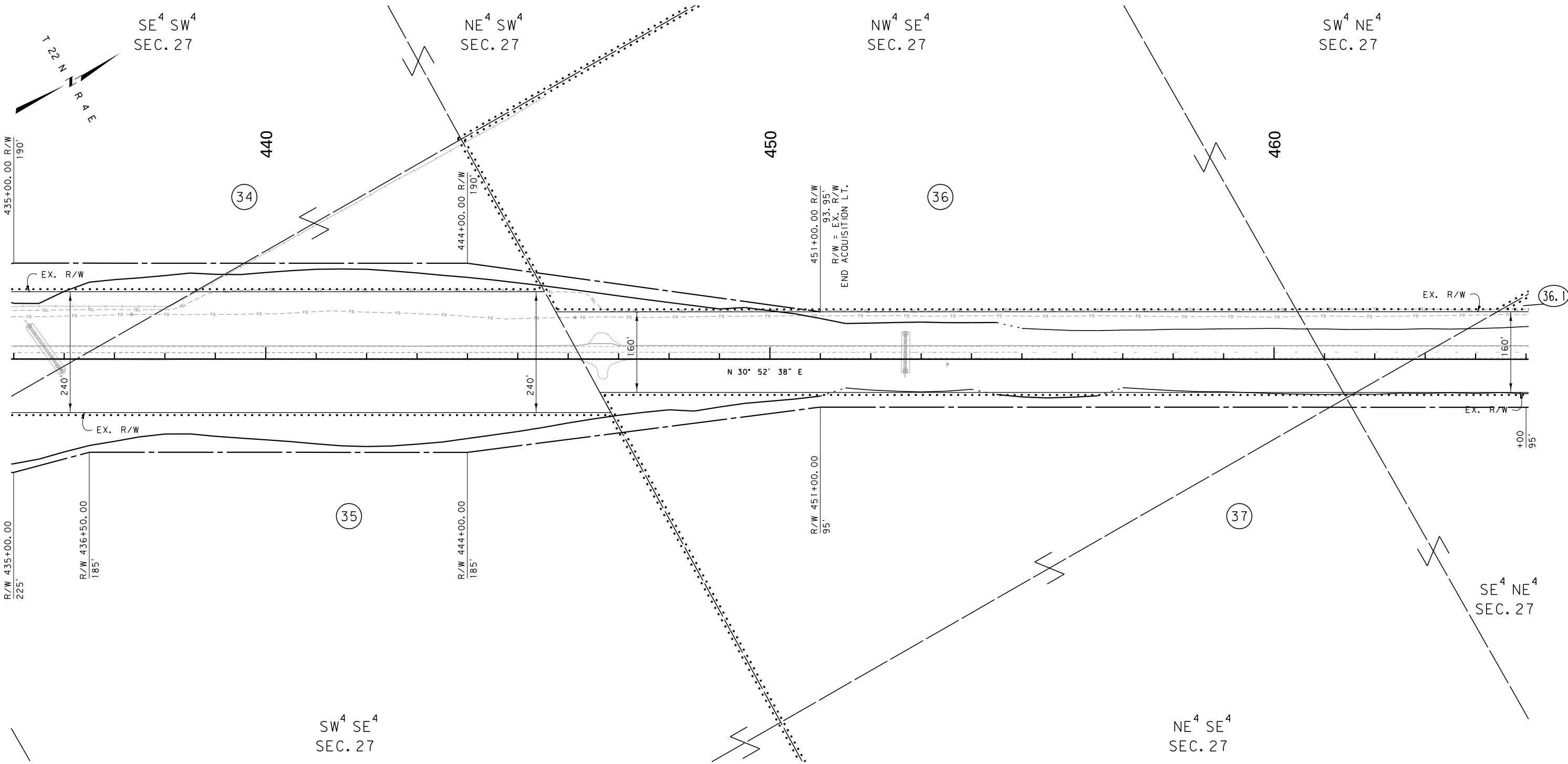

CONSTRUCTION LIMITS	MAP REVISED 4-29-19 8-20-19
CUT SECTION	TOP OF CUT
TRANSITION	
TOE OF FILL	
BACKSLOPE LIMITS	
INCLUDE ROUNDING	
	FHWA/MDT APPROVAL
	2-4-19
3	C:\DGN\7625000\rop\h005.dgn
2	3/6/2020
1	11:33:00 AM CPS - U1068

- NOTES:
1. THE PROPOSED R/W LINE WHERE A SPIRAL CURVE TRANSITION IS USED IS A CHORD RATHER THAN A CONCENTRIC CURVE.
 2. ALL STATIONS AND OFFSETS FOR R/W BREAKS ARE IN REFERENCE TO THE R/W BASELINE.

GRID STATE PLANE COORDINATES
THIS IS A STATE PLANE COORDINATE PROJECT. ALL DIMENSIONS, DISTANCES AND AREAS ON THIS PROJECT ARE GRID, EXCEPT FOR THE EXISTING R/W WIDTH DIMENSION, WHICH IS RECORD.
THE COMBINATION SCALE FACTOR IS 0.99928057

MONTANA DEPARTMENT OF TRANSPORTATION	
RIGHT OF WAY PLAN	
CASCADE COUNTY	
SCALE 1"=100'	
0	50' 100' 200' 300'

STATE	RIGHT OF WAY	SHEET	TOTAL
		NO.	SHEETS
MONTANA		15	15
R/W ID.		NH 10-1(37)4	
PROJECT NO.		7625-037-000	

GREAT FALLS - NORTH

SEE SHEET NO. 2 FOR OWNERSHIP NAMES, ADDRESSES, AREAS, ETC.

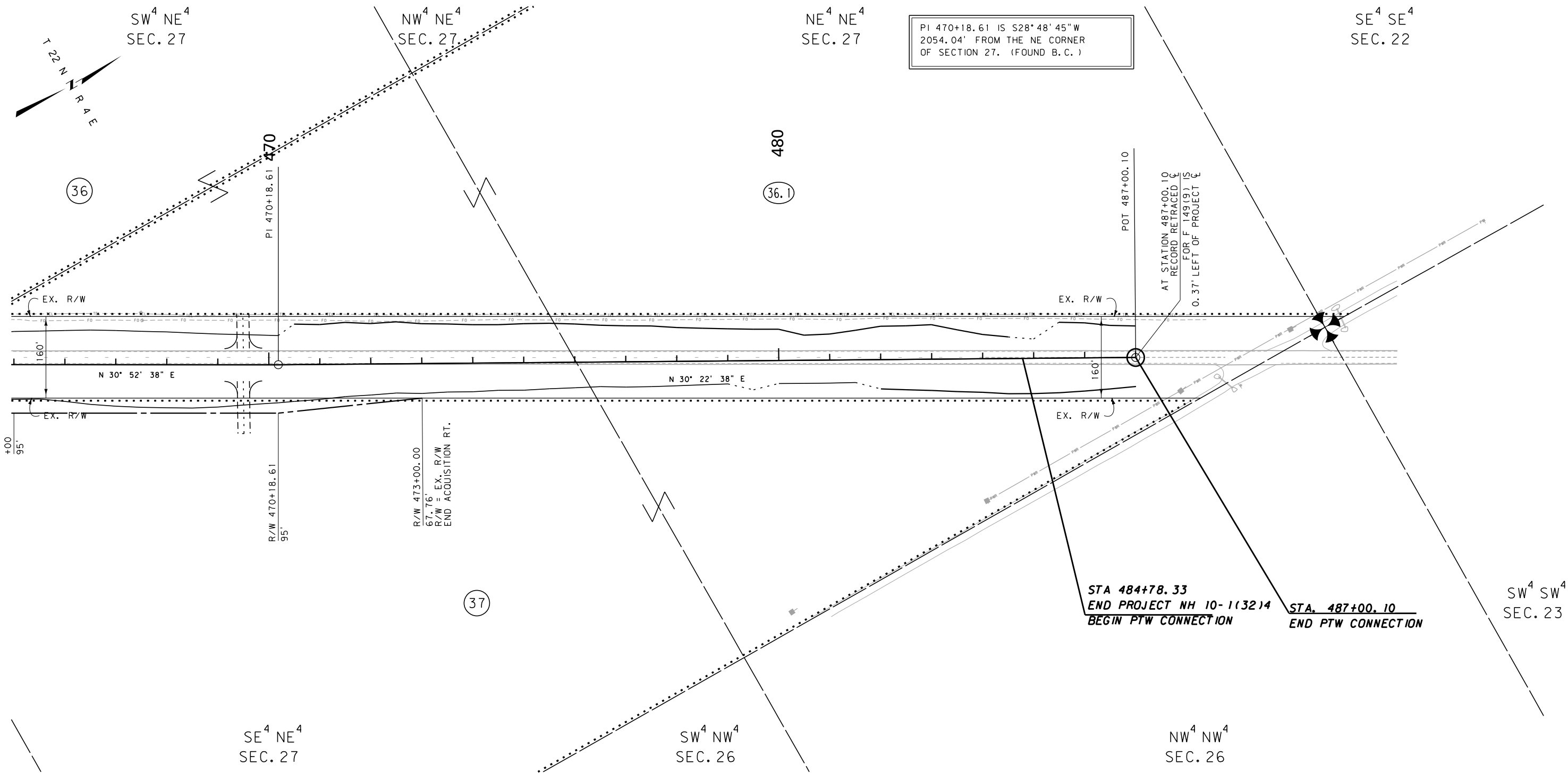

GRID STATE PLANE COORDINATES
THIS IS A STATE PLANE COORDINATE PROJECT. ALL DIMENSIONS, DISTANCES AND AREAS ON THIS PROJECT ARE GRID, EXCEPT FOR THE EXISTING R/W WIDTH DIMENSION, WHICH IS RECORD.
THE COMBINATION SCALE FACTOR IS 0.99928057

- NOTES:
1. THE PROPOSED R/W LINE WHERE A SPIRAL CURVE TRANSITION IS USED IS A CHORD RATHER THAN A CONCENTRIC CURVE.
 2. ALL STATIONS AND OFFSETS FOR R/W BREAKS ARE IN REFERENCE TO THE R/W BASELINE.

CONSTRUCTION LIMITS		MAP REVISED 4-29-19 8-20-19	
CUT SECTION	TOP OF CUT		
	TRANSITION		
TOE OF FILL	BACKSLOPE LIMITS	FHWA/MDT APPROVAL	
	INCLUDE ROUNDING	2-4-19	
3	MDT	MONTANA DEPARTMENT OF TRANSPORTATION	C:\DGN\7625000\rop\h005.dgn
2			3/6/2020
1			11:33:04 AM CPS - U1068

MONTANA DEPARTMENT OF TRANSPORTATION	
RIGHT OF WAY PLAN	
CASCADE COUNTY	
SCALE 1"=100'	
0 50' 100' 200' 300'	