

PLANS  
NOT  
TO  
SCALE

STATE	RIGHT OF WAY ID.	SHEET NO.	TOTAL SHEETS
MONTANA	NH 5-2 (80) 60	1	4
PROJECT NO. 2702-080			
4TH AVE - US 93 - POLSON			

**STATE OF MONTANA**  
**DEPARTMENT OF TRANSPORTATION**  
**HIGHWAYS DIVISION**  
**RIGHT OF WAY PLAN OF**  
**FEDERAL AID PROJECT NH 5-2 (80) 60**  
**4TH AVE - US 93 - POLSON**  
**LAKE COUNTY**

**LENGTH 0.04 MILES**

**INDEX**

PARCEL NO.	OWNERSHIP	SHEET NO.
1	CORPORATION OF THE PRESIDING BISHOP OF THE CHURCH OF JESUS CHRIST OF LATTER-DAY SAINTS	2
2	MOODY & SMITH INC.,	2
3	RONALD E. & LAURA J. BOYCE	2 & 3
4	4 AMIGOS, INC.	3
5	MAX E. & ALICE J. BURNHAM	3
6	JOHN A. & DELEEN M. STARNER	3
7	M. C. INVESTMENTS, LLC	2 & 4
8	HOWARD H. & MARGARET L. WELTY	2 & 4

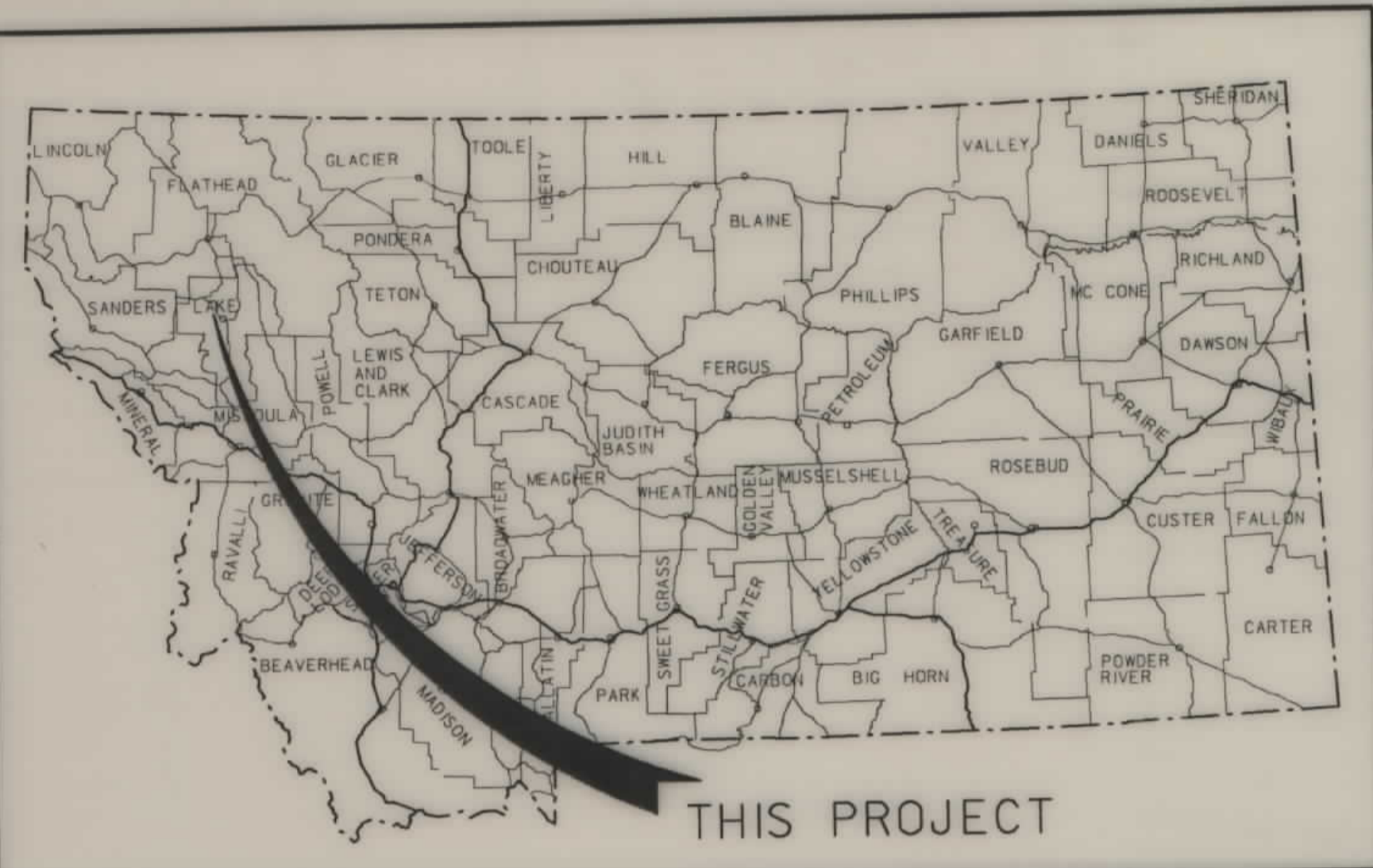

**CONVENTIONAL SIGNS**

PROPOSED RIGHT OF WAY LINE	---
EXISTING RIGHT OF WAY LINE	---
RAILROAD RIGHT OF WAY LINE	---
CENTERLINE (C) OR PROJECTED LINE	---
STK'D CENTERLINE	---
SECTION LINE	---
OWNERSHIP BOUNDARY	---
FULL ACCESS CONTROL	AG AG
LIMITED ACCESS CONTROL	/// ///
EXISTING ACCESS CONTROL	/// ///
PRESENT TRAVELED WAY (P.T.W.)	---
FENCE LINE	---
EXISTING GUARDRAIL	---
PROPOSED GUARDRAIL	---
GATE IN FENCE	---
CATTLE GUARD: EXIST. - PROPOSED	---
SECTION CORNER	FOUND UNFOUND
1/4 SECTION CORNER	---
CLOSING CORNER	---
MEANDER CORNER	---
CENTER OF SECTION	---
RIGHT OF WAY MONUMENT	---
PROPERTY CORNER PIN	---
POWER POLE IN PLACE	---
TELEPHONE POLE IN PLACE	---
TELEGRAPH POLE IN PLACE	---
LIGHT POLE	---
PROPOSED CULVERT	---
EXISTING CULVERT	---
OUTLET DITCH	---
INLET DITCH	---
EXISTING DITCH	---
CHANNEL CHANGES	CH. CH.
DITCH BLOCK	---
RIPRAP	---
BRIDGES	---
RAILROADS	---
PARCEL NUMBERS	---
APPROACH: EXIST.- PROPOSED	---

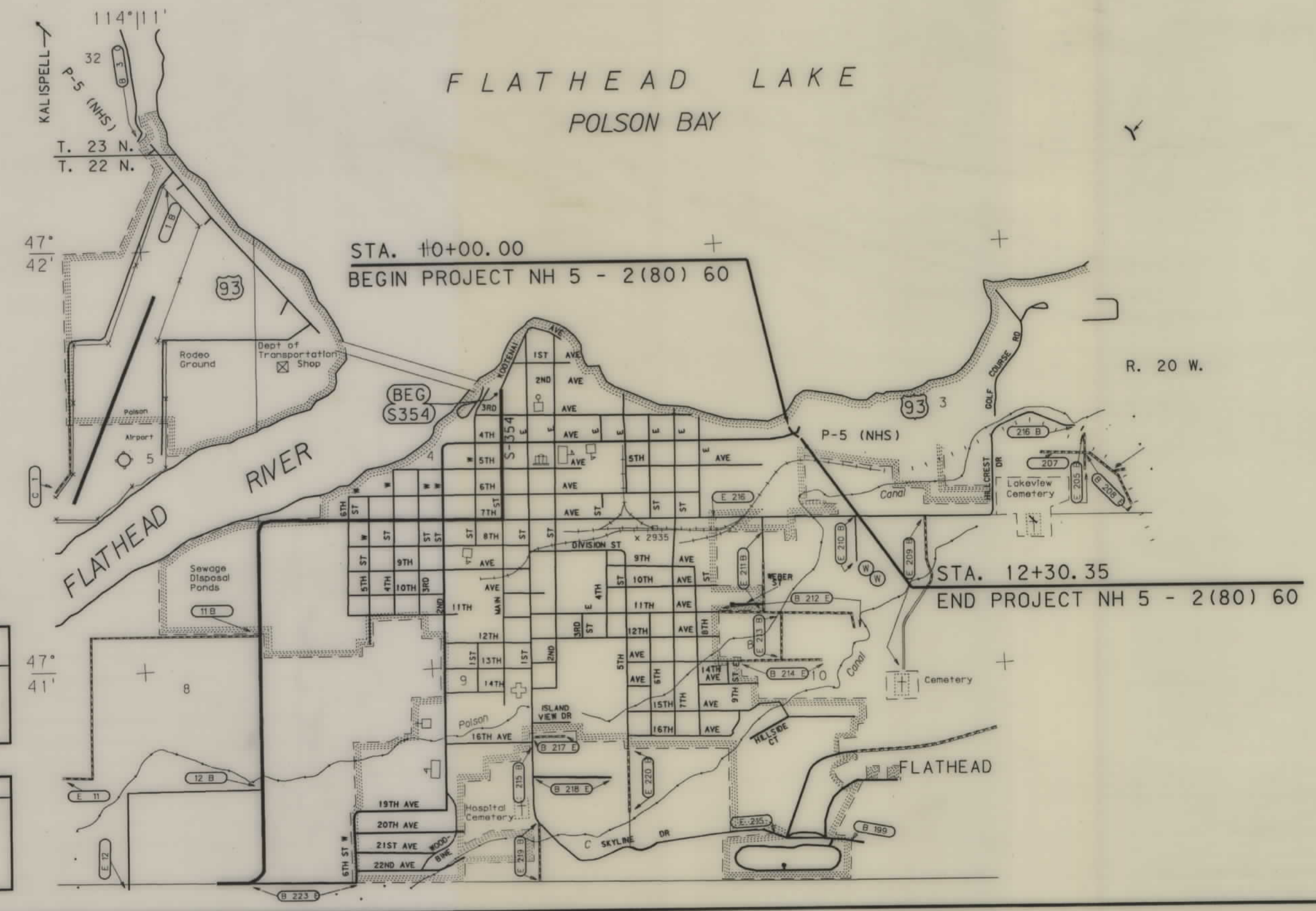

**ASSOCIATED PROJECT ID.**

P. E. NH 5-2 (67) 60

**RELATED PROJECTS**

F-191(16)

FHWA/DOT APPROVAL 4-8-98  
 MAP REVISED 4-23-99

MONTANA DEPARTMENT OF TRANSPORTATION

RDROW

3	6	9
2	5	8
1	4	7

MONTANA DEPARTMENT OF TRANSPORTATION

RDROW

MONTANA CADD

9  
8  
7  
6  
5  
4  
3  
2

**OWNERSHIP**

PARCEL	NAME	ADDRESS	TOTAL AREA	GROSS R/W AREA	EX. EASE AREA	NET AREA	REMAINDER		CONST. PMT AREA	EASE AREA
							LEFT	RIGHT		
1	CORPORATION OF THE PRESIDING BISHOP OF THE CHURCH OF JESUS CHRIST OF LATTER DAY SAINTS	50 EN TEMPLE, SALT LAKE CITY, UT 84150	2.87 AC	+0.33 AC		+0.33 AC	0.20 AC	2.12 AC	0.08 AC	
2	MOODY & SMITH INC., AND JOHN C. YOUNG	1304 HWY 93 SOUTH POLSON, MT 59860							1500 SF	
3	RONALD E. & LAURA J. BOYCE	PO BOX 305 POLSON, MT 59860-305								OWNER NOTIFICATION ONLY
7	M.C. INVESTMENTS, LLC	MISSOULA, MT								ACQUIRE AN ACCESS EASEMENT IN THE NAME OF PARCEL 8
8	HOWARD H. & MARGARET L. WELTY	POLSON, MT 59860								FOR OWNER NOTIFICATION ONLY

\* TO BE ACQUIRED IN THE NAME OF THE CITY OF POLSON

STATE	RIGHT OF WAY ID.	SHEET NO.	TOTAL SHEETS
MONTANA	NH 5 - 2 (80) 60	2	4

PROJECT NUMBER 2702-080

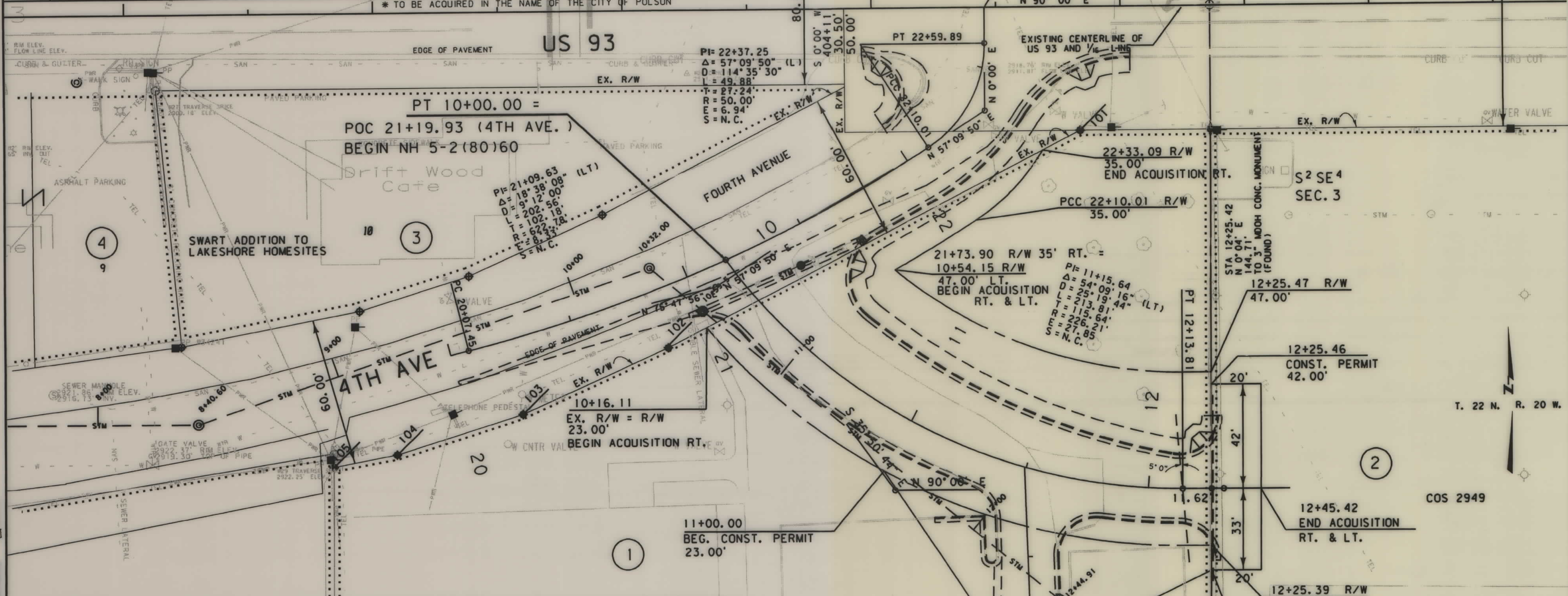

**R/W COORDINATE TABLE**

STATION	OFFSET	N OR Y COORDINATE	E OR X COORDINATE	REMARKS
22+33.09	35.00 RT	4892.10	4995.40	
22+10.01	35.00 LT	4864.09	4968.41	
10+16.11	23.00 RT	4821.58	4860.00	
10+54.15	47.00 LT	4844.35	4935.79	
12+13.81	23.00 RT	4732.31	5051.12	P.T.
12+13.81	37.00 LT	4802.31	5051.12	P.T.
12+25.48	47.00 LT	4802.31	5062.79	PROP. LINE - R/W
12+25.40	23.00 RT	4732.31	5062.70	PROP. LINE - R/W
101	4TH AVE. RT	4899.99	5010.54	R/W ANGLE POINT
102	4TH AVE. RT	4813.56	4844.62	R/W ANGLE POINT
103	4TH AVE. RT	4787.11	4786.26	R/W ANGLE POINT
104	4TH AVE. RT	4771.07	4735.76	R/W ANGLE POINT
105	4TH AVE. RT	4766.13	4710.38	R/W ANGLE POINT

**LEGEND**

- (R) RECORD
- ⊕ FOUND PROPERTY CORNER
- ◆ PROPOSED PROPERTY CORNER

BACKSLOPE LIMITS INCLUDE ROUNDING  
 CONSTRUCTION LIMITS: CUT SECTION TOE OF FILL  
 FHWA/DOT APPROVAL 4-8-98  
 MAP REVISED 3-15-99, 4-23-99, 6-7-99, 9-17-99

STATE OF MONTANA  
 DEPARTMENT OF TRANSPORTATION  
 HIGHWAYS DIVISION  
 RIGHT OF WAY PLAN  
 LAKE COUNTY  
 SCALE: 1" = 60'

NH 5-2(80)60 SH 2 OF 4

MONTANA DEPARTMENT OF TRANSPORTATION

RDRW

MONTANA CADD

9  
8  
7  
6  
5  
4  
3  
1

OWNERSHIP

PARCEL	NAME	ADDRESS	TOTAL AREA	GROSS R/W AREA	EX. EASE. AREA	NET AREA	REMAINDER		CONST. PMT. AREA	EASE. AREA
							LEFT	RIGHT		
4	4 AMIGOS, INC.	PO BOX 217 POLSON, MT 59860-217				OWNER NOTIFICATION ONLY				
5	MAX E. & ALICE J. BURNHAM, REVOCABLE TRUST, MAX E. & ALICE J. BURNHAM, CO TRUSTEES	PO BOX 1403 POLSON, MT 59860-1403				OWNER NOTIFICATION ONLY				
6	JOHN A. & DELLEEN M. STARNER	3169 SOUTH SHORE ROUTE POLSON, MT 59860				OWNER NOTIFICATION ONLY				

STATE	RIGHT OF WAY ID.	SHEET NO.	TOTAL SHEETS
MONTANA	NH 5 - 2 (80) 60	3	4

PROJECT NUMBER 2702-080

4TH AVE - US 93 - POLSON



U. S. GOVT.  
LOT 3  
SEC. 3

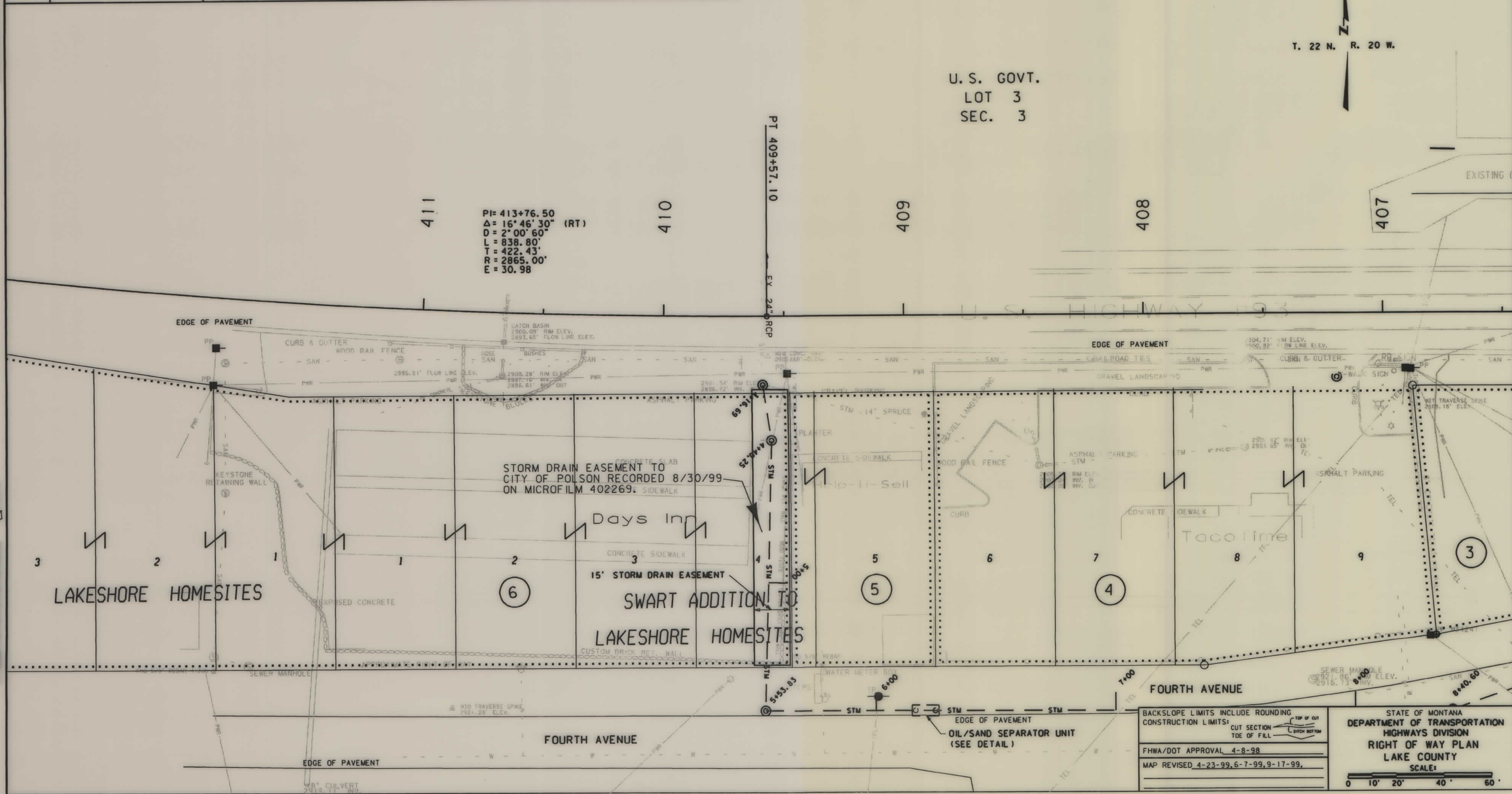

BACKSLOPE LIMITS INCLUDE ROUNDING  
CONSTRUCTION LIMITS:  
CUT SECTION: TOP OF CUT, DITCH BOTTOM  
TGE OF FILL

FHWA/DOT APPROVAL 4-8-98  
MAP REVISED 4-23-99, 6-7-99, 9-17-99,

STATE OF MONTANA  
DEPARTMENT OF TRANSPORTATION  
HIGHWAYS DIVISION  
RIGHT OF WAY PLAN  
LAKE COUNTY  
SCALE: 1" = 40'

NH 5-2(80)60 SHT 3 OF 4

OWNERSHIP

PARCEL	NAME	ADDRESS	TOTAL AREA	GROSS R/W AREA	EX. CASE AREA	NET AREA	REMAINDER		CONST. PMT. AREA	EASE. AREA
							LEFT	RIGHT		
7	M. C. INVESTMENTS, LLC	MISSOULAM, MT								* 4000 SF
8	HOWARD H. & MARGARET L. WELTY									

STATE	RIGHT OF WAY ID.	SHEET NO.	TOTAL SHEETS
MONTANA	NH 5-2 (80) 60	4	4
PROJECT NUMBER 2702-080			

4TH AVE - US 93 - POLSON

\* ACQUIRE ACCESS EASEMENT IN THE NAME OF PARCEL 8

U. S. GOVT.  
LOT 3  
SEC. 3

U. S. GOVT.  
LOT 2  
SEC. 3

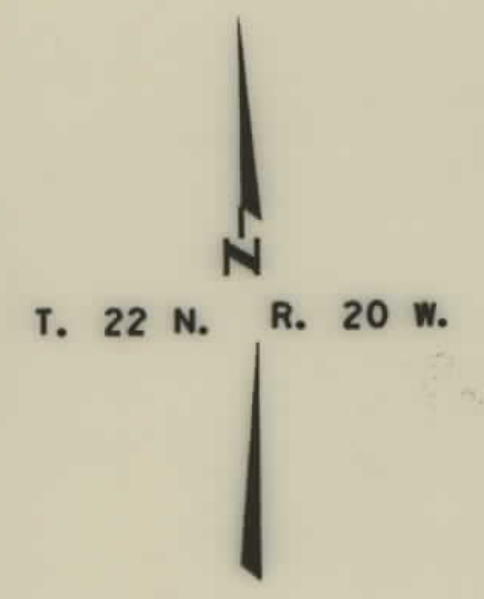

PLAT OF LAKEVIEW VILLAGE

7

8

COS 4888

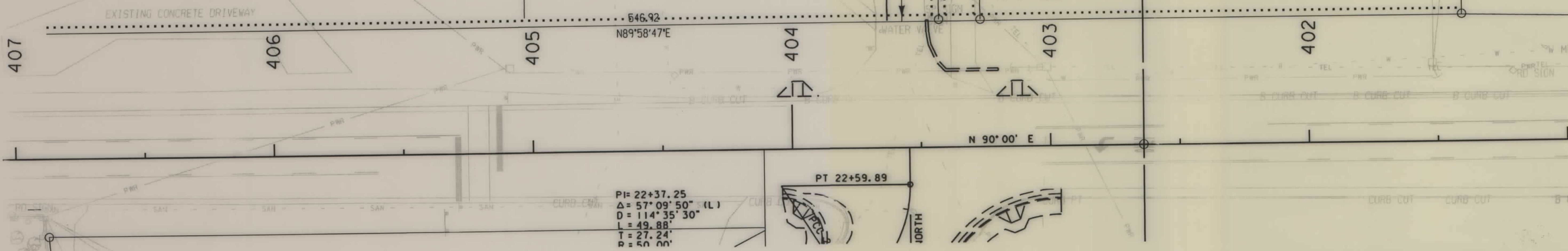

BACKSLOPE LIMITS INCLUDE ROUNDING  
CONSTRUCTION LIMITS:  
CUT SECTION: TOP OF CUT, TOE OF FILL, DITCH BOTTOM  
FHWA/DOT APPROVAL 4-8-98.  
MAP REVISED 4-23-99.

STATE OF MONTANA  
DEPARTMENT OF TRANSPORTATION  
HIGHWAYS DIVISION  
RIGHT OF WAY PLAN  
LAKE COUNTY  
SCALE:  
0 10' 20' 40' 60'