

PLANS
NOT
TO
SCALE

ELMO - ROLLINS

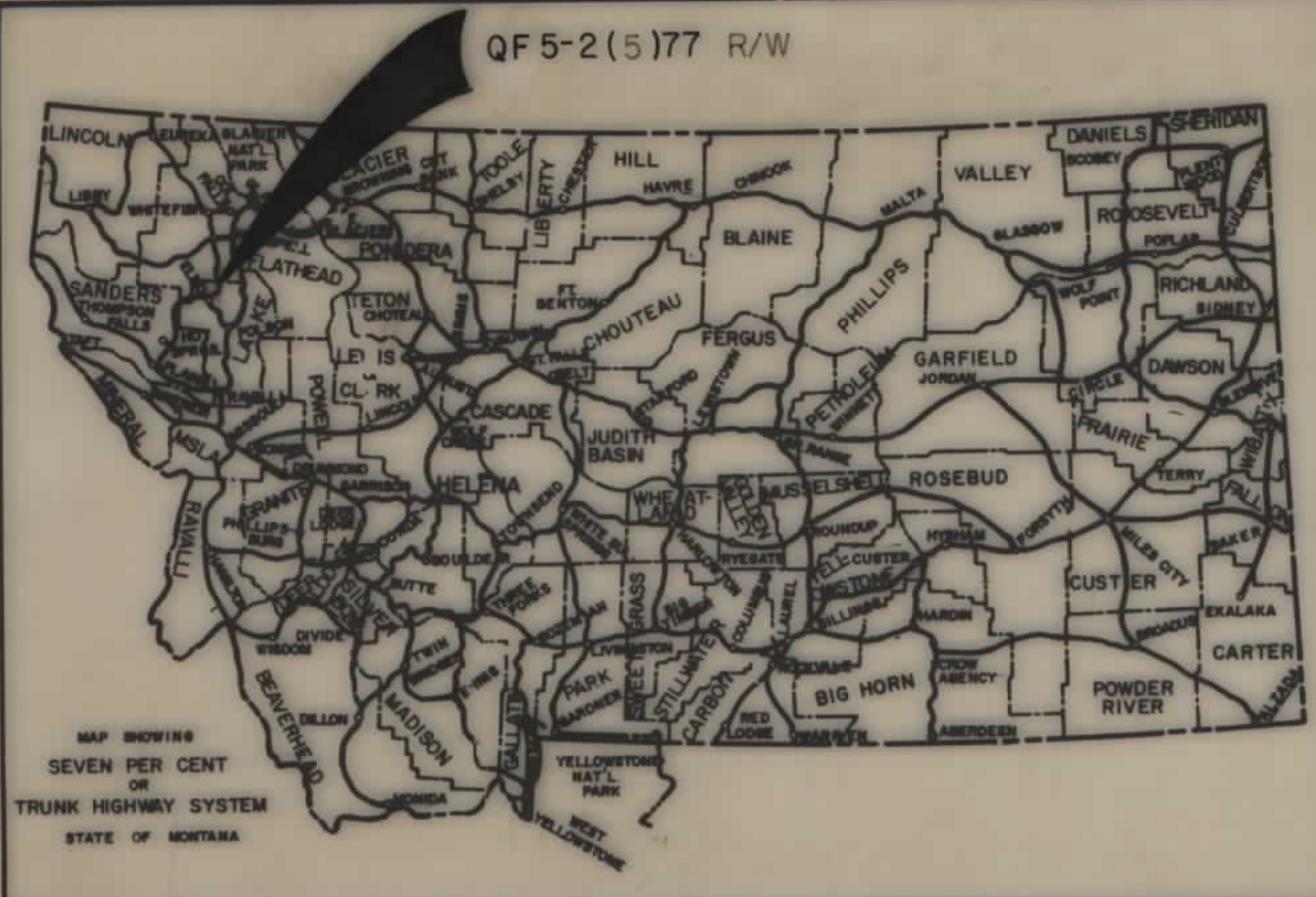

STATE OF MONTANA

DEPARTMENT OF HIGHWAYS

RIGHT OF WAY PLAN OF

FEDERAL AID PROJECT NO. QF5-2 (5) 77 R/W

ELMO - ROLLINS (A LIMITED ACCESS FACILITY)

LAKE COUNTY

5.4 MILES

INDEX		
PARCEL NO.	OWNERSHIPS	SHEET NO.
1	DONALD S. & CARRIE M. JENSEN	2
3	RONALD JOSEPH SIGANTO	2
8	DUANE D. STILWELL	3
5, 4, 2	DELETED	2
6, 24	J.P.H. LAND & CATTLE CO., INC.	2, 3
7	DONALD MEREDITH & LARRY G. POWELL	3
9	MILTON D. KEELE	3
10	J.R. & M.A. GRINDE c/d R.R. MADISON, ET AL.	3
11	HARRY & WILLIE BURTON	3-4
12	DONALD MEREDITH	3-4
13	CHARLES & WILLA HUCKINS	4
14, 26	WILLIE G. & CARLA PETRUY	4, 5
15	PATRICK C. RASOR	4
16	OLIVER P. GREGGS, et al	4
17	EDWIN T. McDONALD (Trustee)	4
18	HAROLD L. & LUCILLE L. SHILLING	4
19	GUS JOHNSON	4
20	MARGARET T. CAMPBELL, et al	4
21	DEAN H. & NAOMI M. RAIK'S c/d WM. D. & IDA MAY WEBB	4-5
22	GLEN M. & PAULINE DALEY	5
23	DAVID E. CUMMINS	5
25	RUSSELL ALAN PIERCE	5
27	JOHN W. KNOTTS	5
28	WILLIAM R. & CAROL J. HUTCHINSON	5
30	CLARENCE F. & SYLVIA E. BEVIRLY	5
31	LELAND BROOKS	5
32	ROGER G. VIKRE	5
33	BRUCE W. JACHENS	5
74	DELETED	3
75	"	3
76	"	3
29	GARY RICHARD NEUFELD	5
77	"	3
78	"	3
79	"	3
80	"	3
81	"	3
82	"	3
83	"	3
84	"	3
85	"	3
86	"	3
99	FRANCIS L. CROUCH	3
87	EIDA M. PITTMAN	10
	c/d RICHARD PAUL & URSULA MATTSO	10
88	FRANKIE J. PROUD, et al	10
	c/d JOHN J. & DOROTHY S. STRANGE & REBECCA E. MATTSO	10
89	HAROLD T. KARLSGODT, et al	11
90	L.S. & D.W. VANDIVIERE, et al	11
91	HAROLD T. KARLSGODT, et al	11
92	DONNA LEE GILDER	11
93	GARY R. & JEANNETTE J. GREGORY	11
94	ROYAL T. & ETHEL K. BROWN	12
95	DELETED	12
96	RICHARD L. & LUANNA M. AUSTIN	12
97	DONALD H. & ELVA A. WHITING	12
	c/d HARRY & FLORENCE L. SCHMAUTZ	12
98	DELETED	12
47	DELETED	8
100	OWNERS OF BLACK LAKE RANCH SUBDIVISION	6
59	DELETED	2
60	DELETED	2
61	DELETED	2
62	DELETED	2
63	DELETED	2
64	DELETED	2
65	DELETED	2
66	DELETED	2
67	DELETED	2
68	DELETED	2
69	DELETED	2
70	DELETED	2
71	DELETED	2-3
72	DELETED	3
73	DELETED	3

PARCEL NO.	OWNERSHIPS	SHEET NO.
74	DELETED	3
75	"	3
76	"	3
29	GARY RICHARD NEUFELD	5
77	"	3
78	"	3
79	"	3
80	"	3
81	"	3
82	"	3
83	"	3
84	"	3
85	"	3
86	"	3
99	FRANCIS L. CROUCH	3
87	EIDA M. PITTMAN	10
	c/d RICHARD PAUL & URSULA MATTSO	10
88	FRANKIE J. PROUD, et al	10
	c/d JOHN J. & DOROTHY S. STRANGE & REBECCA E. MATTSO	10
89	HAROLD T. KARLSGODT, et al	11
90	L.S. & D.W. VANDIVIERE, et al	11
91	HAROLD T. KARLSGODT, et al	11
92	DONNA LEE GILDER	11
93	GARY R. & JEANNETTE J. GREGORY	11
94	ROYAL T. & ETHEL K. BROWN	12
95	DELETED	12
96	RICHARD L. & LUANNA M. AUSTIN	12
97	DONALD H. & ELVA A. WHITING	12
	c/d HARRY & FLORENCE L. SCHMAUTZ	12
98	DELETED	12
47	DELETED	8
100	OWNERS OF BLACK LAKE RANCH SUBDIVISION	6

CONVENTIONAL SIGNS

RIGHT OF WAY LINE	---
CENTERLINE (&) OR PROJECTED LINE	---
STK'D. CENTERLINE	---
PARCEL NUMBER	②
OWNERSHIP BOUNDARY	---
R/W USE EXISTING R/W LT OR RT	---
PRESENT TRAVELED WAY (RT/W)	---
R/W LINE FENCED	---
RAILROAD R/W	---
CONSTRUCTION LIMITS	CUT --- FILL ---
FENCE LINE	---
CONTROL OF ACCESS WITH FENCE	---
CONTROL OF ACCESS WITHOUT FENCE	---
GATE IN FENCE	---
CATTLE GUARD-24'	---
STATE & NATIONAL BORDER LINES	---
CITY OR TOWN LIMITS LINE	---
COUNTY LINE	---
RESERVATION LINE	---
TOWNSHIP & SECTION LINE	---
1/2 SECTION LINE	---
1/4 SECTION LINE	---
SECTION CORNER	---
1/4 SECTION COR.	---
1/8 SECTION COR.	---
CENTER OF SECTION	○
TELEPHONE OR TELEGRAPH POLES IN PLACE	---
POWER POLES IN PLACE	---
TEL OR TEL OR POWER POLES TO BE MOVED	---
NEW PIPES	---
OLD PIPES IN PLACE	---
OUTLET DITCH	---
INLET DITCH	---
DITCHES	---
CHANNEL CHANGES	CH. CHG. ---
BRIDGE	---
RAILROADS	---

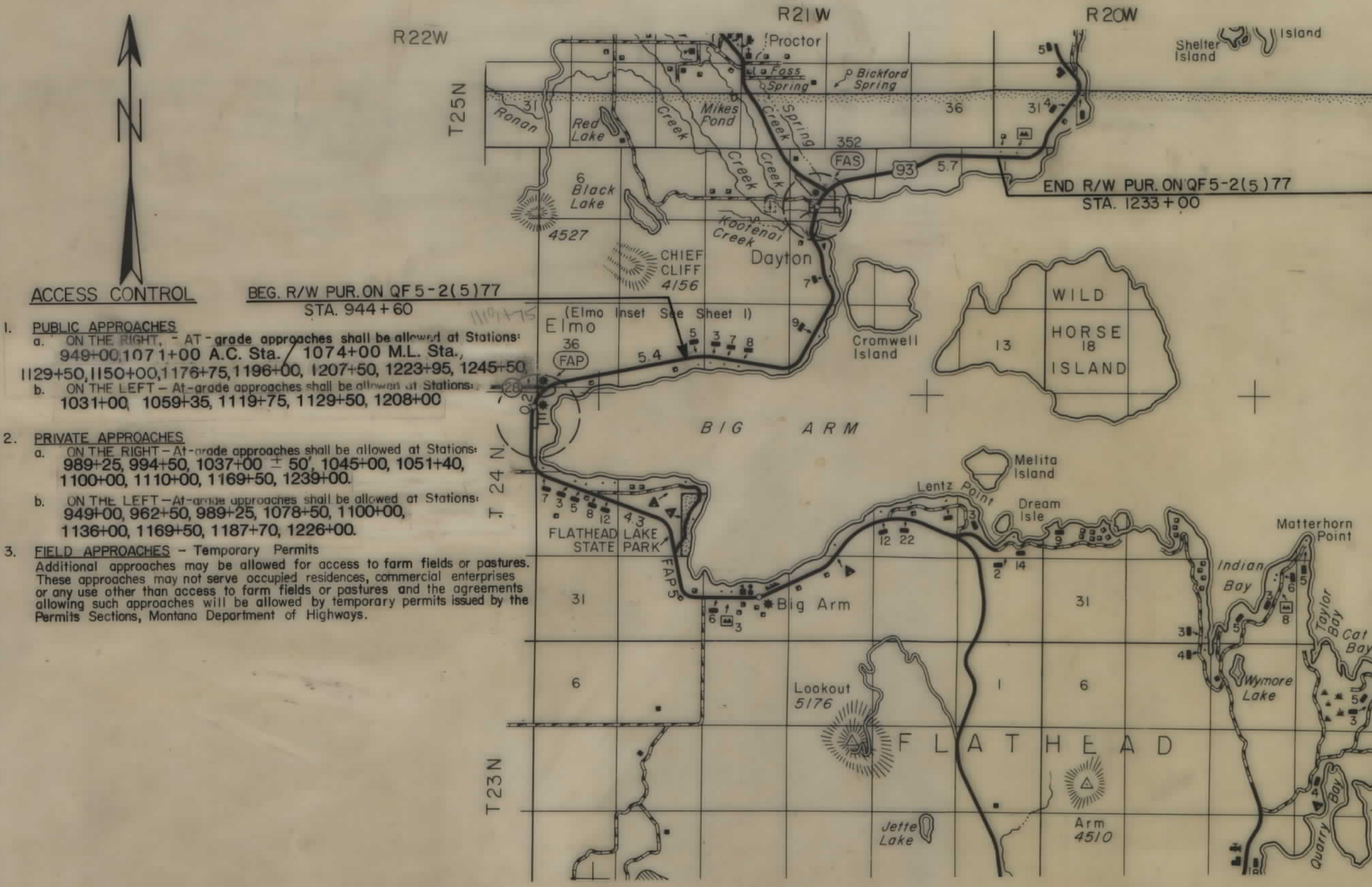

- ACCESS CONTROL** **BEG. R/W PUR. ON QF5-2(5)77**
STA. 944+60
- PUBLIC APPROACHES**
 - ON THE RIGHT - At-grade approaches shall be allowed at Stations: 949+00, 1071+00 A.C. Sta. / 1074+00 M.L. Sta., 1129+50, 1150+00, 1178+75, 1196+00, 1207+50, 1223+95, 1245+50
 - ON THE LEFT - At-grade approaches shall be allowed at Stations: 1031+00, 1059+35, 1119+75, 1129+50, 1208+00
 - PRIVATE APPROACHES**
 - ON THE RIGHT - At-grade approaches shall be allowed at Stations: 949+00, 962+50, 989+25, 1078+50, 1100+00, 1100+00, 1110+00, 1169+50, 1239+00.
 - ON THE LEFT - At-grade approaches shall be allowed at Stations: 1136+00, 1169+50, 1187+70, 1226+00.
 - FIELD APPROACHES** - Temporary Permits
 Additional approaches may be allowed for access to farm fields or pastures. These approaches may not serve occupied residences, commercial enterprises or any use other than access to farm fields or pastures and the agreements allowing such approaches will be allowed by temporary permits issued by the Permits Sections, Montana Department of Highways.

RELATED PROJECTS
ASSOCIATED PROJECT AGREEMENT NUMBERS

STATE OF MONTANA
DEPARTMENT OF HIGHWAYS

APPROVED: 3-12 19 81

GARY J. WICKS
DIRECTOR OF HIGHWAYS
BY *[Signature]*
ADMINISTRATOR
ENGINEERING DIVISION

U.S. DEPARTMENT OF TRANSPORTATION
FEDERAL HIGHWAY ADMINISTRATION

APPROVED: 3-31-81

DIVISION ADMINISTRATOR DATE

F.H.W.A. APPROVAL: 9-24-81
 REVISID: 10-15-81, 12-17-81, 3-12-82, 6-3-82,
 7-21-83, 9-6-83, 2-16-84, 5-3-84,
 9-12-84, 9-28-85, 4-11-86

QF5-2(5)77 SHT 1 OF 12

OWNERSHIPS										
PARCEL	NAME	ADDRESS	TOTAL AREA	GROSS R/W AREA	P.T.W. AREA	AREA TO BE ACQUIRED	REMAINDER		CONST. PERM. AREA	CONST. EASE AREA
							LEFT	RIGHT		
1	DONALD S. & CARRIE M. JENSEN	ELMO, MONTANA 59915	370.79 Ac.	1.43 Ac.	—	1.43 Ac.				
2	DELETED									
3	RONALD JOSEPH SIGANTO	ROBRAY OFFSHORE DRILLING CO., *	10.488 Ac.	1.19 Ac.	—	1.19 Ac.	9.298 Ac.	—		
4	DELETED									
5	"									
6	J.P.H. LAND & CATTLE CO., INC.	BOX 547, ENNIS, TEXAS 75119			See Sheet No. 3					
68	JAMES G. HOPKINS, et al				NEGOTIATIONS ONLY					
69	DELETED									
70	"									
71	DELETED									

STATE	PROJECT NO.	SHEET NO.	TOTAL SHEETS
MONT.	QF5-2(5)77	2	12

ELMO - ROLLINS

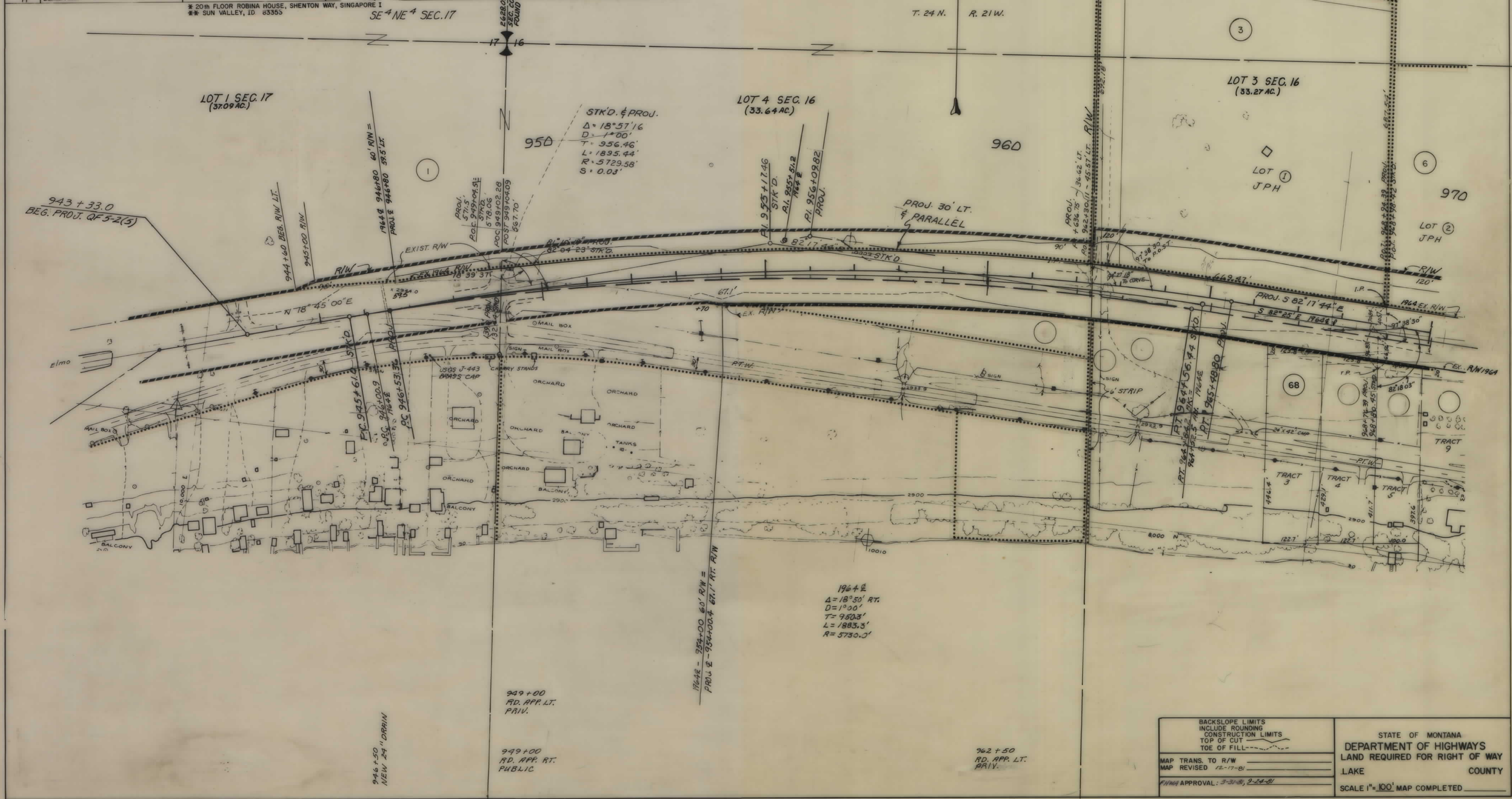

BACKSLOPE LIMITS INCLUDE ROUNDING CONSTRUCTION LIMITS TOP OF CUT TOE OF FILL	STATE OF MONTANA DEPARTMENT OF HIGHWAYS LAND REQUIRED FOR RIGHT OF WAY LAKE COUNTY SCALE 1"=100' MAP COMPLETED
MAP TRANS. TO R/W MAP REVISED 12-17-81 FHWA APPROVAL: 3-31-82, 9-22-81	

OWNERSHIPS										
PARCEL	NAME	ADDRESS	TOTAL AREA	GROSS R/W AREA	P.T.W. AREA	AREA TO BE ACQUIRED	REMAINDER		CONST. PERM. AREA	CONSTEASE AREA
							LEFT	RIGHT		
6	J.P.H. LAND & CATTLE CO., INC.	BOX 547, ENNIS, TEXAS 75119	21.047 Ac.	2.27 Ac.	—	2.27 Ac.	18.777 Ac.	—		
7	DONALD MEREDITH & LARRY G. POWELL	4310 NOB HILL, YAKIMA, WN. 98902	12.04 Ac.	0.88 Ac.	—	0.88 Ac.	11.16 Ac.	—		
8	DUANE D. STILWELL	ARAMCO, ABQAI DON 1036, DHAHRAN, SAUDI ARABIA	13.944 Ac.	0.81 Ac.	—	0.81 Ac.	13.134 Ac.	—		
9	MILTON D. KEELE	9602 S. CHISHOLM LN., AUSTIN, TEXAS 78700	12.857 Ac.	0.81 Ac.	—	0.81 Ac.	12.047 Ac.	—		
10	J.R.E. M.A. GRINDE & R.D.S., D.S., R.R. MADISON	RT. 1 BOX 80 B, BUTTE, MT. 59701	2.137 Ac.						0.10 Ac.	
11	HARRY & WILLIE BURTON									See Sheet No. 4
12	DONALD MEREDITH	679 SUMMIT AVE., FRANKLIN LAKES N.J. 07417								See Sheet No. 4
71	DELETED									
72	DELETED									

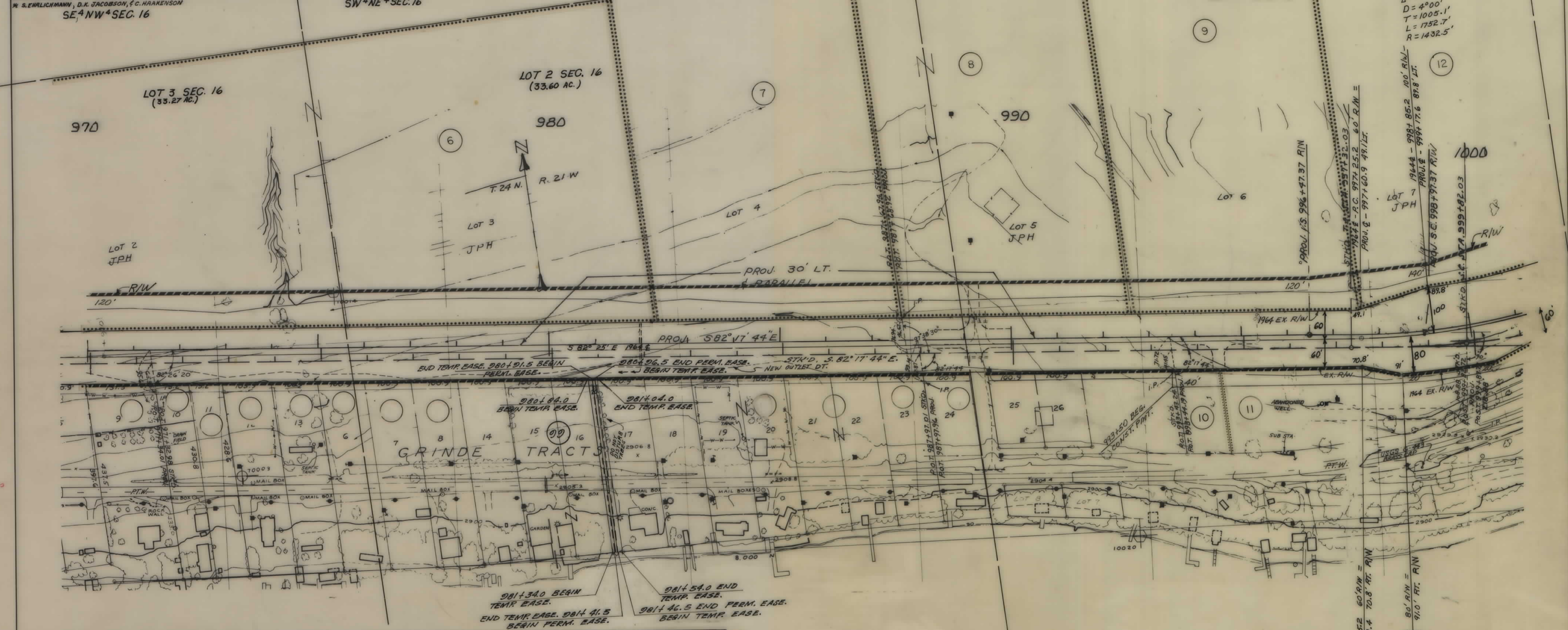

OWNERSHIPS										
PARCEL	NAME	ADDRESS	TOTAL AREA	GROSS R/W AREA	P.T.W. AREA	AREA TO BE ACQUIRED	REMAINDER		CONST. PERM. AREA	EASEMENT AREA
							LEFT	RIGHT		
73	DELETED									
74	"									
75	"									
76	"									
77	"									
78	"									
79	"									
80	"									
81	"									
82	DELETED									
83	"									
84	DELETED									
85	"									
86	"									
99	FRANCIS L. CROUCH		1.437 AC.						0.10 AC.	

982+00. NEW 24" DRAIN

989+25 RD. APP. RT. PRIV.

989+25 RD. APP. RT. PRIV.

994+50 RD. APP. RT. (DUAL) PRIVATE

BACKSLOPE LIMITS
INCLUDE ROUNDING
CONSTRUCTION LIMITS
TOP OF CUT
TOE OF FILL

MAP TRANS. TO R/W
MAP REVISED: 10-15-81, 12-17-81, 5-5-84
9-20-85, 10-1-85, 10-9-85
FINISH APPROVAL: 3-30-81, 2-24-81

STATE OF MONTANA
DEPARTMENT OF HIGHWAYS
LAND REQUIRED FOR RIGHT OF WAY
LAKE COUNTY
SCALE 1" = 100' MAP COMPLETED

OWNERSHIPS

PARCEL	NAME	ADDRESS	TOTAL AREA	GROSS R/W AREA	P.T.W. AREA	AREA TO BE ACQUIRED	REMAINDER		CONST. PERM. AREA	CONST. EASE AREA
							LEFT	RIGHT		
11	HARRY B WILLIE BURTON	211 BIG TREE DR., BENTONVILLE, AR 72712	2.046 Ac.						0.60 Ac.	
12	DONALD MEREDITH		11.503 Ac.	0.72 Ac.		0.72 Ac.	10.783 Ac.			0.08 Ac.
13	CHARLES B WILLA HUCKINS		0.90 Ac.	0.21 Ac.		0.21 Ac.		0.69 Ac.		
14	WILLIE G. B. CARLA PETRUY	4221 HERMOSA DR., CORPUS CHRISTI, TEXAS 78411	12.218 Ac.	1.46 Ac.		1.46 Ac.	10.758 Ac.			
15	PATRICK C. RASOR	118 E. AVE. SAN JUAN SAN CLEMENTE, CA. 92672	3.72 Ac.	0.11 Ac.		0.11 Ac.	3.61 Ac.			
16	OLIVER P. GREGGS, et al	ELMO, MONTANA P.O. BOX 239	2.23 Ac.	1.92 Ac.		1.92 Ac.		0.31 Ac.		
17	EDWIN T. McDONALD (TRUSTEE)	10509 CR. 9, FINDLAY, OHIO 45840	7.50 Ac.	0.04 Ac.		0.04 Ac.	7.46 Ac.			
18	HAROLD L. B. LUCILE L. SHILLING	ELMO, MONTANA 59915	4.55 Ac.	1.46 Ac.		1.46 Ac.	0.36 Ac.	2.73 Ac.		
19	GUS S. JOHNSON	10,410 HWY. 10 WEST, RT. 2 MISSOULA MT.	1.96 Ac.	1.40 Ac.		1.40 Ac.	0.56 Ac.			
20	MARGARET T. CAMPBELL, et al	BOX 514 SUPERIOR, MONT. 59872	1.59 Ac.	0.56 Ac.		0.56 Ac.	0.11 Ac.	0.92 Ac.		
21	c/d WM. D. B. IDA MAY WEBB	ELMO, MONTANA 59915								See Sheet No 5

STATE	PROJECT NO.	SHEET NO.	TOTAL SHEETS
MONT.	QF5-2(5)77	4	12

ELMO - ROLLINS

NW⁴ NW⁴ SEC. 15

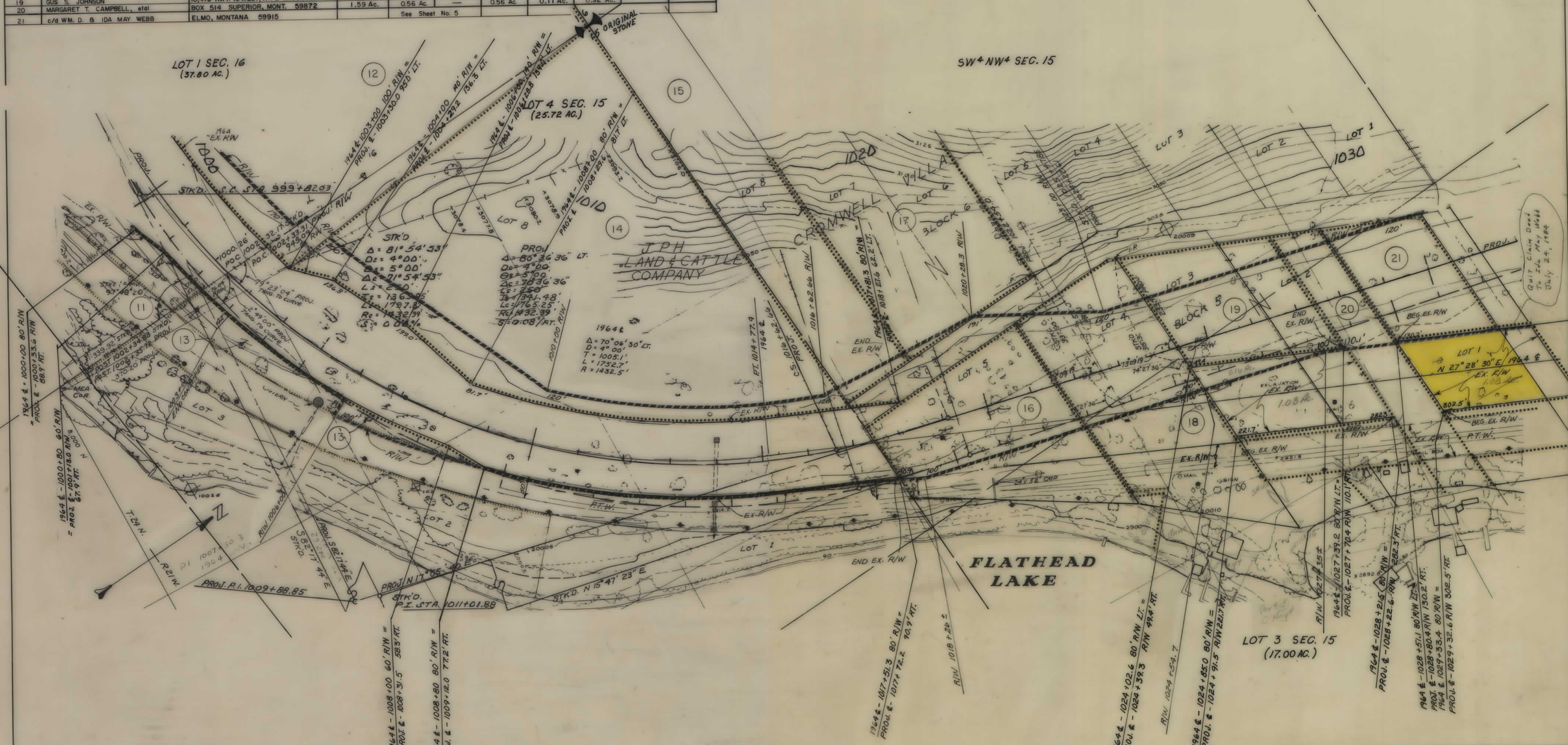

QUIT CLAIM Deed
To Ida May Webb
July 24, 1984

BACKSLOPE LIMITS INCLUDE ROUNDING CONSTRUCTION LIMITS TOP OF CUT TOE OF FILL	STATE OF MONTANA DEPARTMENT OF HIGHWAYS LAND REQUIRED FOR RIGHT OF WAY
MAP TRANS. TO R/W MAP REVISED: 6-11-81, 10-15-81, 9-29-82 APPROVAL: 3-31-81, 2-24-81	LAKE _____ COUNTY _____ SCALE 1" = 100' MAP COMPLETED _____

1014+00
NEW 44" DRRINS

ELMO - ROLLINS

OWNERSHIPS										
PARCEL	NAME	ADDRESS	TOTAL AREA	GROSS R/W AREA	P.T.W. AREA	AREA TO BE ACQUIRED	REMAINDER		CONST. PERM. AREA	CONST. SEASE AREA
							LEFT	RIGHT		
21	c/d WM. D. & IDA MAY WEBB	ELMO, MONTANA 59915	2.26 Ac.	1.29 Ac.	—	1.29 Ac.	0.08 Ac.	0.89 Ac.		
22	GLEN M. & PAULINE DALEY	ROLLINS, MONTANA	7.26 Ac.	2.87 Ac.	—	2.87 Ac.	0.49 Ac.	3.90 Ac.		
23	DAVID E. CUMMINS	727 KEITH AVE., MISSOULA, MT. 59801	3.89 Ac.	1.14 Ac.	—	1.14 Ac.	0.76 Ac.	1.99 Ac.		
24	J.P.H.	BOX 547 ENNIS, TEXAS 75119	3.71 Ac.	0.11 Ac.	—	0.11 Ac.	3.60 Ac.	—		
25	RUSSELL ALAN PIERCE / USS BLUEBACK	SS 581, F.P.O. SAN FRANCISCO, CA. 96601	4.54 Ac.	3.22 Ac.	—	3.22 Ac.	0.45 Ac.	0.87 Ac.		
26	WILLIE G. & CARLA H. PETRUY	KOTA KINALALU, SABAH EAST MAYASIA	4.15 Ac.	0.04 Ac.	—	0.04 Ac.	4.11 Ac.	—		
27	JOHN W. KNOTTS	3880 PINEHURST DR., LAKE WORTH, FLA. 33463	5.00 Ac.	1.33 Ac.	—	1.33 Ac.	3.67 Ac.	—		
28	WILLIAM R. & CAROL J. HUTCHISON	301 MATTES, ALVIN, TEXAS 77511	4.14 Ac.	1.44 Ac.	—	1.44 Ac.	2.70 Ac.	0.07 Ac.		
29	GARY RICHARD NEUFELD	5624 ELGIN ST., PITTSBURG, PA. 15206	5.00 Ac.	0.74 Ac.	—	0.74 Ac.	4.26 Ac.	—		
30	CLARENCE F. & SYLVIA E. BEVERLY	BOX 6 APO NEW YORK 09697	5.00 Ac.	0.55 Ac.	—	0.55 Ac.	4.45 Ac.	—		
31	LELAND BROOKS	DR. SPACE 415 ANCHORAGE, ALASKA 99504	2.96 Ac.	0.58 Ac.	—	0.58 Ac.	2.50 Ac.	840 sq.		
32	ROGER G. VIKRE / 801 AIRPORT HEIGHTS	155-07 REDINGTON DR., REDINGTON BEACH FL. 33408	3.01 Ac.	0.52 Ac.	—	0.52 Ac.	2.49 Ac.	—		
33	BRUCE W. JACHENS	P.O. BOX 2327 NEW ORLEANS, LA. 70176	0.58 Ac.	0.71 Ac.	—	0.71 Ac.	4.29 Ac.	—		
34	J. DARRELL JORDAN	R.O. BOX 250, DAYTON, MONTANA 59914	2.79 Ac.	0.61 Ac.	—	0.61 Ac.	2.18 Ac.	—		
35	HOG HEAVEN CATTLE CO., INC.				See Sheet No. 6					

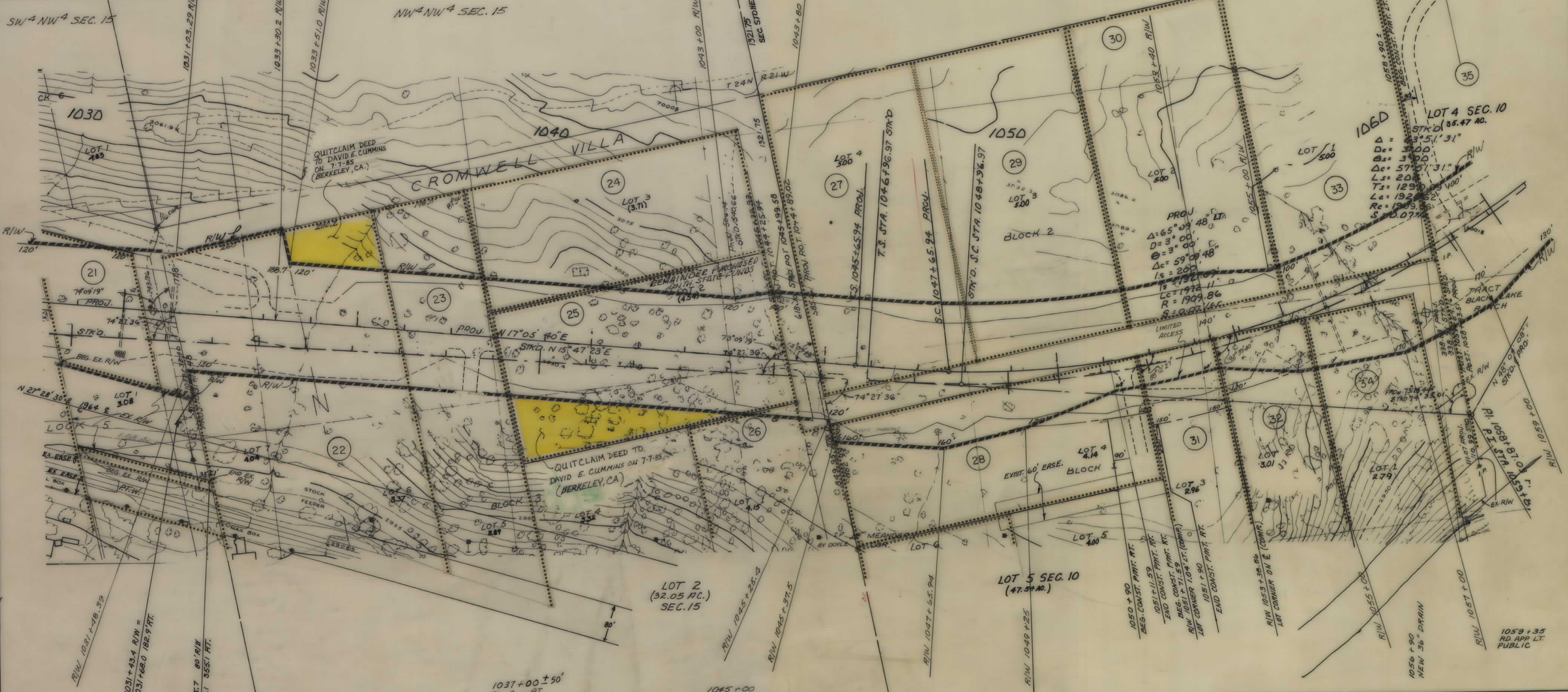

BACKSLOPE LIMITS INCLUDE ROUNDING CONSTRUCTION LIMITS TOP OF CUT TOE OF FILL	STATE OF MONTANA DEPARTMENT OF HIGHWAYS LAND REQUIRED FOR RIGHT OF WAY LAKE COUNTY
MAP TRANS. TO R/W MAP REVISED 9-12-84, 4-10-85	SCALE 1" = 100' MAP COMPLETED
FURNISH APPROVAL: 3-31-84, 2-24-84, 10-10-84, 7-12-82	

QF 5-2(5)77 SHT 5 OF 12

OWNERSHIPS											
PARCEL	NAME	ADDRESS	TOTAL AREA	GROSS R/W AREA	P.T.W. AREA	AREA TO BE ACQUIRED	REMAINDER		CONST. PM. AREA	EASE AREA	P.F.M. EASE AREA
							LEFT	RIGHT			
100	OWNERS of BLACK LAKE RANCH SUBDIVISION	SEE BELOW *		0.74 Ac.		0.74 Ac.				0.22 Ac.	0.24 Ac.
35	HOG HEAVEN CATTLE CO., INC.	P.O. BOX 250, DAYTON, MONTANA 59914	47.44 Ac.	9.04 Ac.		9.04 Ac.				1.01 Ac.	0.64 Ac.
36	HOG HEAVEN CATTLE CO., INC. C/P KARL BEZNOŠKA	BOX 706, SUN VALLEY, IDAHO 83353		0.19 Ac.		0.19 Ac.		0.08 Ac.			
37	THAIN WHITE 49.95%, THAIN & FAY WHITE 50.05%	DAYTON, MONTANA 59914	10.00 Ac.	2.42 Ac.		2.42 Ac.	3.99 Ac.	3.59 Ac.		0.09 Ac.	
38	DONALD DELBERT HAWKINS	DAYTON, MONTANA 59914		See Sheet No. 7							
*											
LOT 1	HOG HEAVEN CATTLE CO.	P.O. BOX 250, DAYTON, MONTANA 59914									
LOT 2	HOG HEAVEN CATTLE CO.	"									
LOT 3	KARL BEZNOŠKA	1001 106, SUN VALLEY, IDAHO 83353									
LOT 4	HOG HEAVEN CATTLE CO.	1001 340, BUFFALO WYOMING 82834									

STATE	PROJECT NO.	SHEET NO.	TOTAL SHEETS
MONT.	QF5-2(5)77	6	12

ELMO - ROLLINS

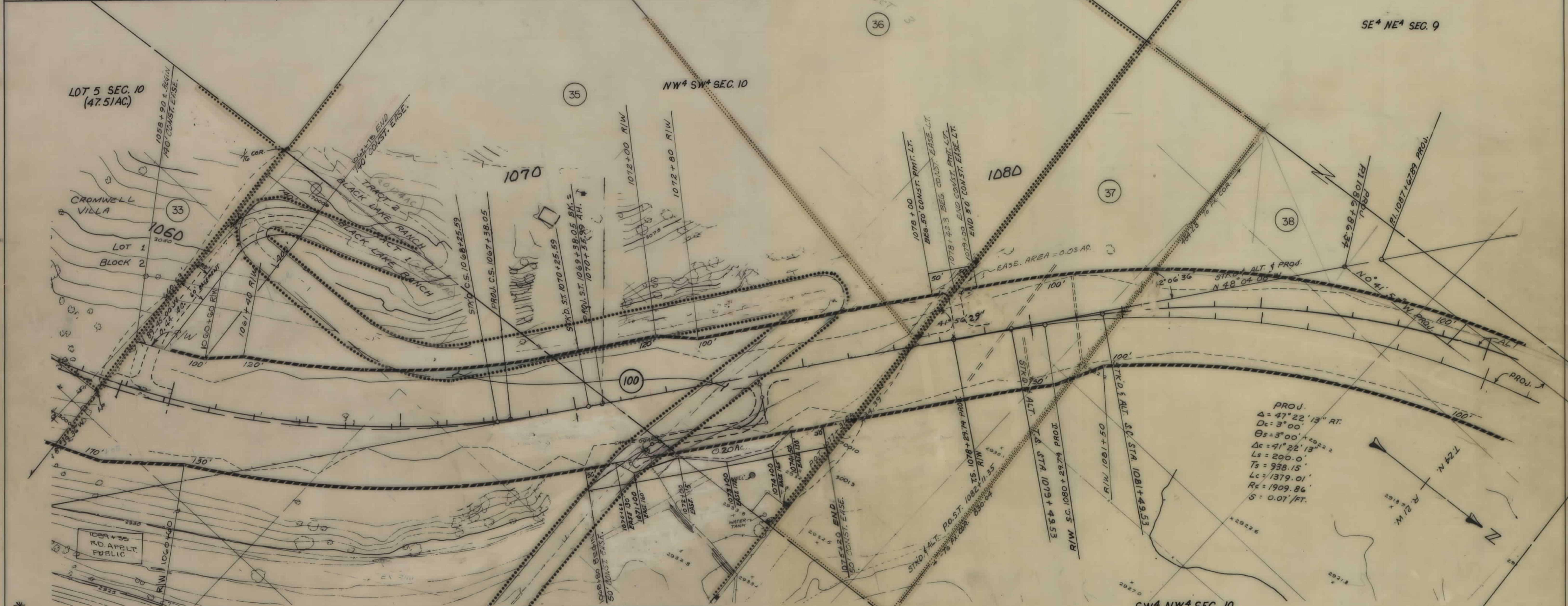

PARCEL	NAME	ADDRESS
LOT 5	HOG HEAVEN C/D TO STOSTEDT	BOX 337, ECHUCA AK ALASKA 99507
LOT 6	HOG HEAVEN C/D TO KIEKPATRIK	BOX 250, DAYTON, MONTANA 59914
LOT 7	ROSEMARIE CORDIN	315 STRAND, MISSOULA MT 59801
LOT 8	ASKIN C/D TO GLENN CHRISTY LAMBERT	BOX 86, BROADVIEW MT. 59105
LOT 9	HOG HEAVEN C/D TO DELISSIGUES	2018 SPRINGLAKE RD MARTINEZ, CALIF 94552
LOT 10	JOHN G. LAWRENCE	3327 HOLLIS ST. MISSOULA MT 59601
LOT 10A	HOG HEAVEN C/D TO TARA OAKS RANCH	BOX 1206, KETCHIKAN IDAHO 83340
LOT 10B	HOG HEAVEN C/D TO PERZOLD	401 HARRIET, MISSOULA MT. 59801
LOT 11A	HOG HEAVEN C/D TO DOLAN WERBERGER	BOX 1374, PHULMATH OREGON 97130
LOT 11B	HOG HEAVEN C/D TO LIA BERG	BOX 1206, KETCHIKAN IDAHO 83340
LOT 12	HOG HEAVEN C/D TO SIKKINK	KRER, BOX 150, RAPID CITY S.D. 57101
LOT 13	HOG HEAVEN C/D TO PATTI J. KAMAKI	DAYTON, MONTANA 59914
LOT 14	HOG HEAVEN C/D TO GAY D. PERZOLD	BOX 262, SUN VALLEY IDAHO 83353
LOT 15	LEONARD W. & MARY P. LOUWIAU	BOX 1141, BILLINGS, MT. 59101
LOT 16	HOG HEAVEN C/D TO AVALD WISE	BOX 891, KETCHIKAN IDAHO 83340
LOT 17	ASKIN C/D TO REID C. BLACK	BOX 572, SUN VALLEY, IDAHO 83353
LOT 18	HOG HEAVEN C/D TO PATTI J. KAMAKI	DAYTON, MT. 59914
LOT 19	ASKIN C/D TO BERRMAN & BROSE	410 MICHIGAN ST. E. MISSOULA MT 59801
LOT 20	ASKIN C/D TO PARKER	BOX 423, SEELEY LAKE MT 59009

1071+00 = 400 CONT. STA.
1074+00 = MAIN LN. STA.
RD. APP. RT.
PUBLIC

1078+50
RD. APP. LT. (DUAL)
PRIV.

1079+50 L
NEW 6" IRRIG.
1081+00
NEW 24" DRAIN

REVISIONS
5-8-86, 11-10-88
12-2-88

BACKSLOPE LIMITS
INCLUDE ROUNDING
CONSTRUCTION LIMITS
TOP OF CUT
TOE OF FILL

MAP TRANS. TO R/W
MAP REVISED: 10-15-81, 2-1-84, 2-1-84, 12-17-84
5-13-85, 6-28-85, 6-15-85, 10-13-85, 8-11-85
PRIVACY APPROVAL: 3-30-88, 2-24-88

STATE OF MONTANA
DEPARTMENT OF HIGHWAYS
LAKE COUNTY
SCALE 1"=100' MAP COMPLETED

OWNERSHIPS										
PARCEL	NAME	ADDRESS	TOTAL AREA	GROSS R/W AREA	P.T.W. AREA	AREA TO BE ACQUIRED	REMAINDER		CONST. PERM. AREA	CONST. EASE AREA
							LEFT	RIGHT		
38	DONALD DELBERT HAWKINS	DAYTON, MONTANA 59914	186.81 Ac.	11.18 Ac.	---	11.18 Ac.	120.75 Ac.	54.88 Ac.		
39	TERRY E. MELTON C/D THOMAS J. CAMPBELL	MPBELL / c/o THOMAS J. CAMPBELL,		0.29 Ac.	---	0.29 Ac.				
40	"	510 WOODWORTH, MISSOULA, MT. 59801		0.28 Ac.	---	0.28 Ac.				
41	"	"		0.29 Ac.	---	0.29 Ac.				
42	"	"		0.35 Ac.	---	0.35 Ac.				
43	"	"		0.46 Ac.	---	0.46 Ac.				
44	"	"		1.06 Ac.	---	1.06 Ac.				
45	"	"		0.11 Ac.	---	0.11 Ac.				
46	JACK LEE LINGLE	"		See Sheet No. 8	---					

STATE	PROJECT NO.	SHEET TOTAL	
MONT.	F5-2(5)77	7	12

ELMO - ROLLINS

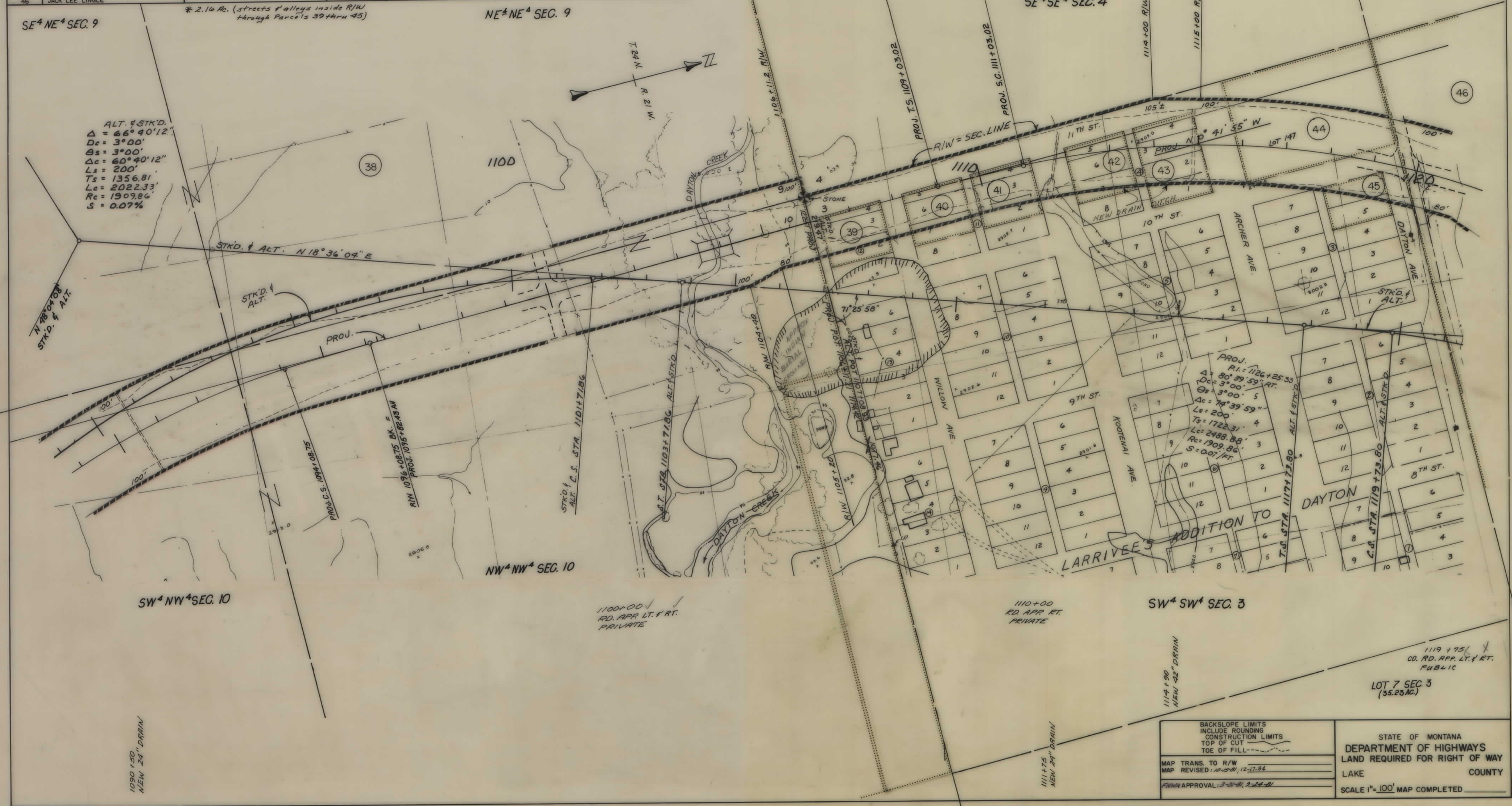

BACKSLOPE LIMITS INCLUDE ROUNDING CONSTRUCTION LIMITS TOP OF CUT TOE OF FILL	STATE OF MONTANA DEPARTMENT OF HIGHWAYS LAND REQUIRED FOR RIGHT OF WAY LAKE COUNTY
MAP TRANS. TO R/W MAP REVISED: 10-5-81, 12-17-84	SCALE 1" = 100' MAP COMPLETED
APPROVAL: 3-31-81, 2-24-81	

OWNERSHIPS

PARCEL	NAME	ADDRESS	TOTAL AREA	GROSS R/W AREA	P.T.W. AREA	AREA TO BE ACQUIRED	REMAINDER		CONST. PERM. AREA	CONSTEASE AREA
							LEFT	RIGHT		
47	DELETED									
48	JACK LINGLE & EUGENE HAGERTY			7.53 Ac.		7.53 Ac.				
49	DELLA RENSHAW & CAROL (RENSHAW) PLANNETTS, TRUSTEES FOR THE G.L. RENSHAW FAMILY EQUITY TRUST	605A E. OAK ST., OJAI, CA. 93023	See Sheet No. 9							
46	JACK LEE LINGLE	313 EDGEWOOD DRIVE, KALISPELL, MT. 59901	36.94 Ac.	7.44 Ac.	0.31	7.13 Ac.	2082 Ac.	8.68 Ac.		

STATE	PROJECT NO.	SHEET NO.	TOTAL SHEETS
MONT.	QF5-2(5)77	8	12

ELMO - ROLLINS

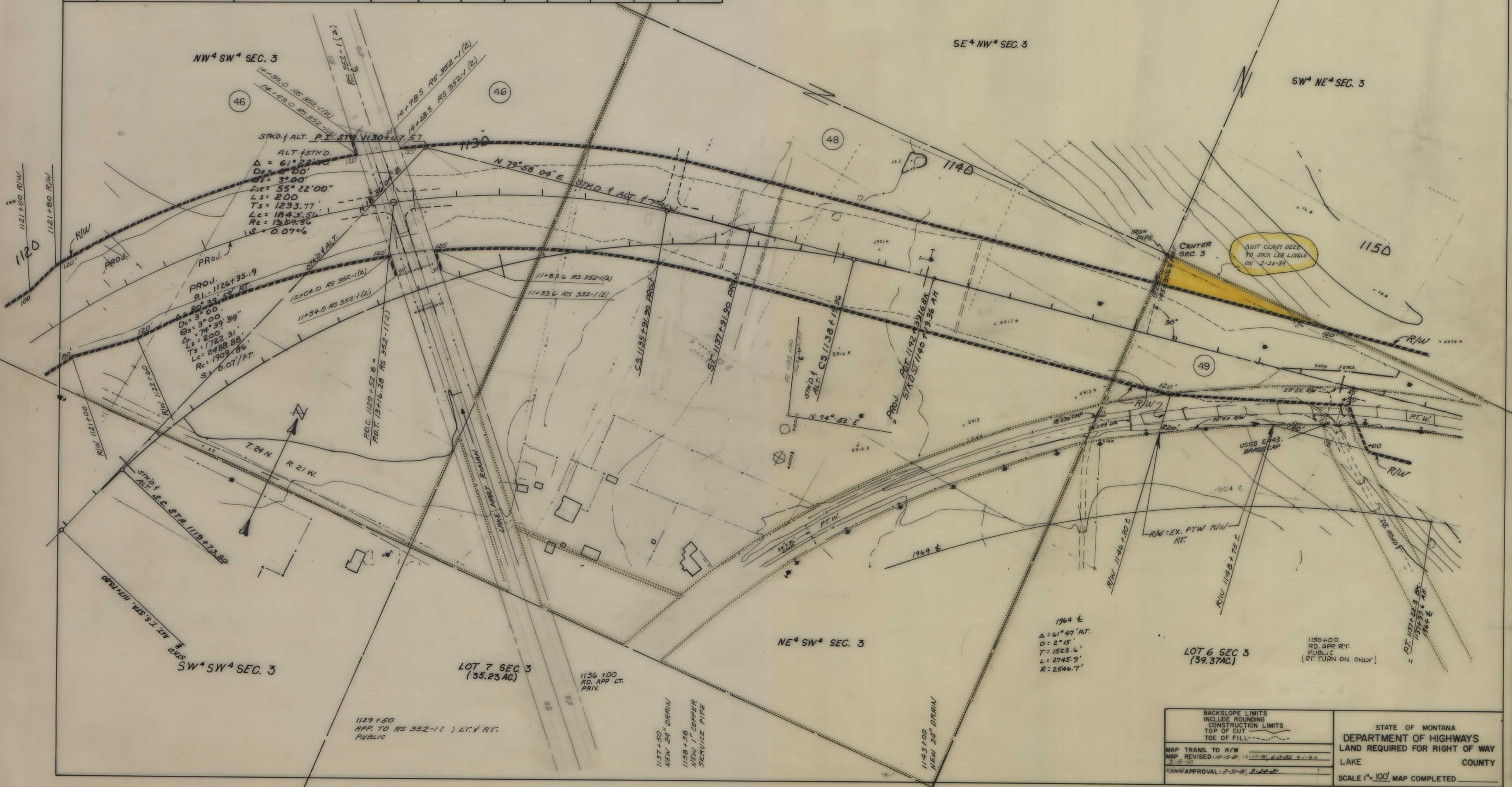

BACKSLOPE LIMITS INCLUDE ROUNDING CONSTRUCTION LIMITS TOP OF CUT TOE OF FILL	STATE OF MONTANA DEPARTMENT OF HIGHWAYS LAKE COUNTY
MAP TRANS. TO R/W MAP REVISED: 10-15-81, 12-17-81, 6-2-82, 9-1-83 2-5-84	SCALE 1" = 100' MAP COMPLETED
APPROVAL: 3-31-81, 2-22-81	

OWNERSHIPS											
PARCEL	NAME	ADDRESS	TOTAL AREA	GROSS R/W AREA	P.T.W. AREA	AREA TO BE ACQUIRED	REMAINDER		CONST. PERM. AREA	CONST. EASE. AREA	EASEMENT AREA
							LEFT	RIGHT			
49	DELLA RENSHAW, ET AL, TRUSTEES FOR THE G. L. RENSHAW FAMILY EQUITY TRUST	605A E. OAK ST., OJAI, CA. 93023	50.32 Ac.	4.55 Ac.	—	4.55 Ac.	0.36 Ac.	45.41 Ac.			
50	JACK LINGLE & EUGENE HAGERTY	313 EDGEWOOD DR., KALISPELL, MT. 59901	179.36 Ac.	11.34 Ac.	—	11.34 Ac.	153.70 Ac.	14.32 Ac.			
51	WILLARD THOMPSON	919 SO. 5th W., MISSOULA, MONTANA 59801	47.50 Ac.	3.63 Ac.	1.23 Ac.	2.40 Ac.	12.82 Ac.	31.05 Ac.			0.42 Ac.
52	MR. FRED M. & VELMA V. BEAVON	RTE. 1, BOX 134, BELGRADE, MT. 59714	5.07 Ac.	0.35 Ac.	—	0.35 Ac.	—	4.72 Ac.			0.31 Ac.
53	WILLIAM H. DWELLE	P.O. BOX 251, DAYTON, MONTANA 59914			See Sheet No. 11						0.53 Ac.
48 & 50	JACK LINGLE & EUGENE HAGERTY	313 EDGEWOOD DR., KALISPELL, MT. 59901	179.36 Ac.	11.34 Ac.	—	11.34 Ac.	153.70 Ac.	14.32 Ac.			

STATE	PROJECT NO.	SHEET NO.	TOTAL SHEETS
MONT.	QF5-2(5)77	9	12

ELMO - ROLLINS

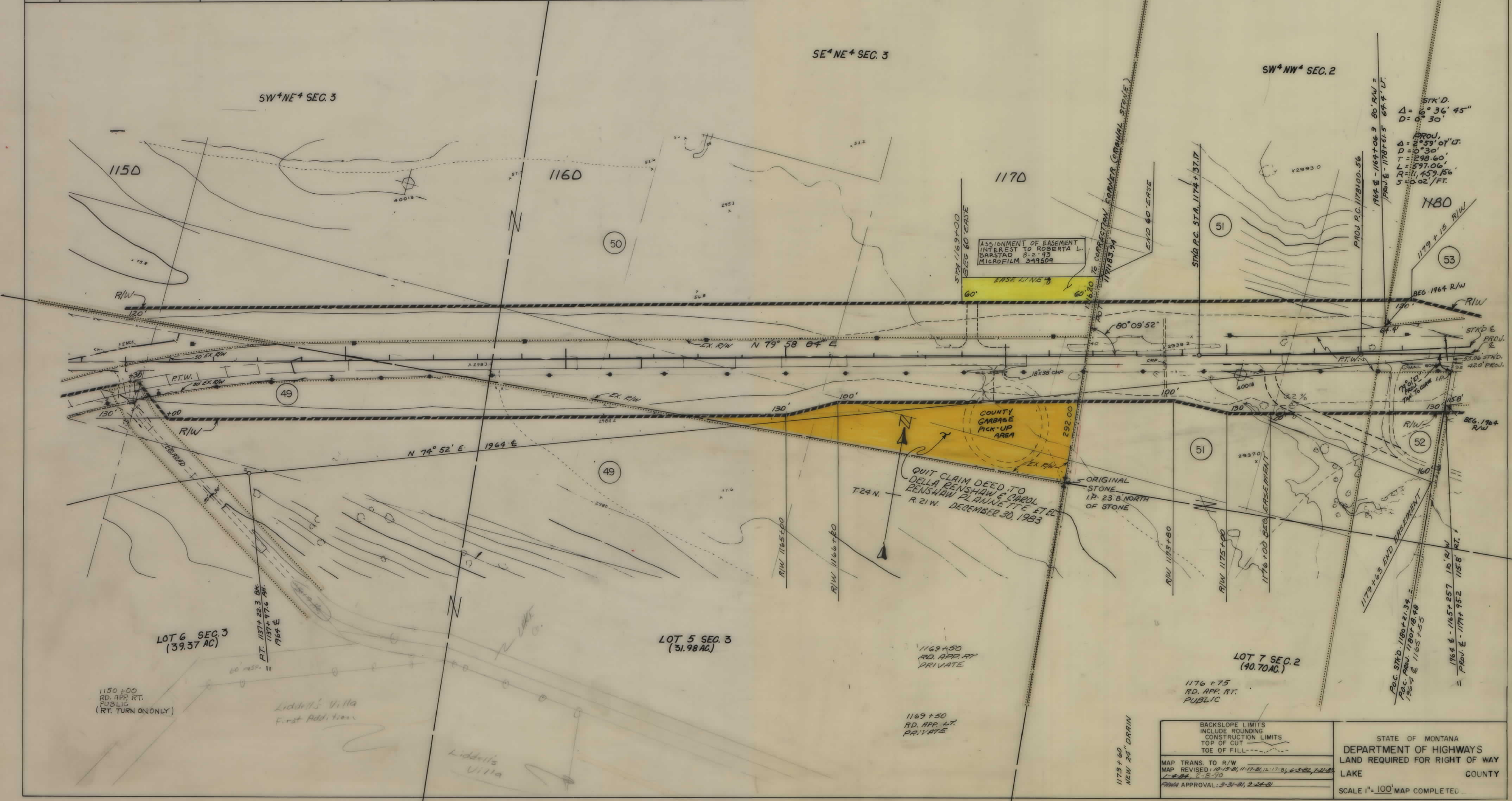

BACKSLOPE LIMITS INCLUDE ROUNDING CONSTRUCTION LIMITS TOP OF CUT TOE OF FILL	STATE OF MONTANA DEPARTMENT OF HIGHWAYS LAND REQUIRED FOR RIGHT OF WAY LAKE COUNTY SCALE 1" = 100' MAP COMPLETED
MAP TRANS. TO R/W MAP REVISED: 10-15-81, 11-17-81, 12-17-81, 6-28-82, 7-21-82 1-4-84, 2-2-80 FHWA APPROVAL: 3-31-81, 2-24-81	

OWNERSHIPS											
PARCEL	NAME	ADDRESS	TOTAL AREA	GROSS R/W AREA	P.T.W. AREA	AREA TO BE ACQUIRED	REMAINDER		CONST. PERM. AREA	CONST. EASE. AREA	EASEMENT AREA
							LEFT	RIGHT			
53	WILLIAM H. DWELLE	PO. BOX 251, DAYTON, MONTANA 59914		See Sheet No. 11							
54	HAROLD & EVELYN TUSLER	635 7th AVE. W., COLUMBIA FALLS, MT. 59912	3.72 Ac.	0.09 Ac.		0.09 Ac.		3.63 Ac.			
55	JOHN J. & MARIE D. HARPOLE	960 JONES ROAD, BEND, OREGON 97701	2.95 Ac.	0.16 Ac.		0.16 Ac.		2.79 Ac.			
56	HEIRS OF ALMA W. THOMPSON ***	R.R., DAYTON, MONTANA 59914	6.55 Ac.	0.35 Ac.		0.35 Ac.		6.20 Ac.		0.31 Ac.	
57	JACK D. & ALICE JO THOMPSON c/o REBECCA E. MATTSON	LAKESIDE, MONTANA 59922	7.43 Ac.	0.28 Ac.		0.28 Ac.		7.15 Ac.		0.65 Ac.	
58	NICHOLSON, INC.	PO. BOX 472, HELENA, MONTANA 59601	10.91 Ac.	0.53 Ac.		0.53 Ac.		10.10 Ac.		0.77 Ac.	
59	THEODORE M. & THOMAS W. ROLLINS	PO. BOX 187, TROY, MONTANA 59935	2.75 Ac.	0.20 Ac.		0.20 Ac.		2.55 Ac.			
60	CH LOREN W. & BARBARA A. ANDERSON	8764 RUSSELL PARK ROAD, SALT LAKE CITY, UT	2.77 Ac.	0.17 Ac.		0.17 Ac.		2.60 Ac.			
61	JANET LAFFERTY & MARGERET SCHMALTZ	PO. BOX 275, COLUMBIA FALLS, MT.		0.23 Ac.		0.23 Ac.		6.47 Ac.			
62	DELETED										
67	EIDA M. PITTMAN *									0.80 Ac.	
68	FRANKIE J. PROUD, et al **									0.88 Ac.	

STATE	PROJECT NO.	SHEET TOTAL
MONT.	QF5-2 (5)77	NO. SHEETS
		10 12

ELMO - ROLLINS

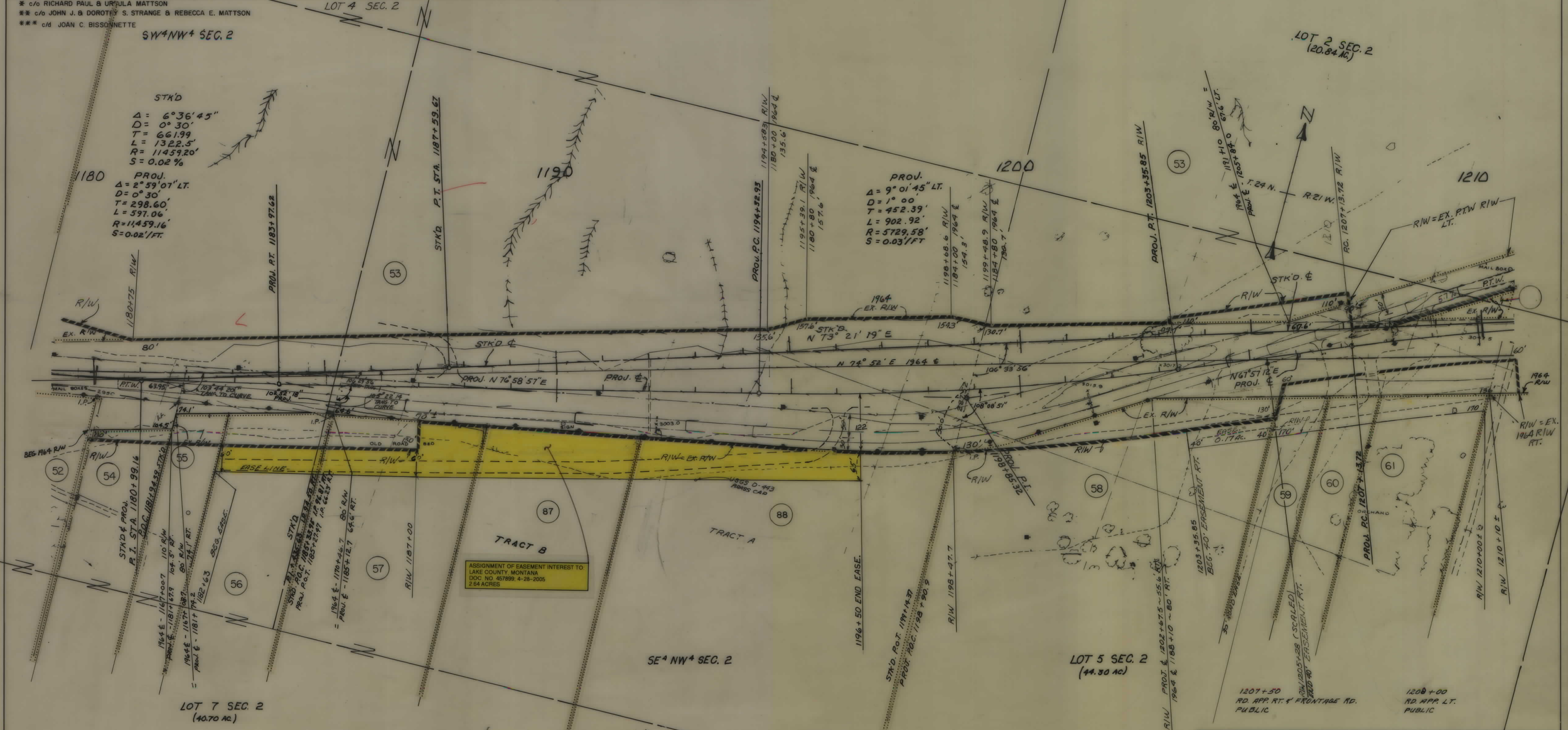

* c/o RICHARD PAUL & URJULA MATTSON
 ** c/o JOHN J. & DOROTHY S. STRANGE & REBECCA E. MATTSON
 *** c/d JOAN C. BISSONNETTE

ASSIGNMENT OF EASEMENT INTEREST TO
 LAKE COUNTY, MONTANA
 DOC NO 457899, 4-28-2005
 2.64 ACRES

BACKSLOPE LIMITS
 INCLUDE ROUNDING
 CONSTRUCTION LIMITS
 TOP OF CUT
 TOE OF FILL

MAP TRANS. TO R/W
 MAF. REVISED 12-11-81, 2-22-84, 7-21-84, 12-11-84

FHWA APPROVAL: 3-31-81, 2-24-81

STATE OF MONTANA
 DEPARTMENT OF HIGHWAYS
 LAKE COUNTY
 SCALE 1" = 100' MAP COMPLETED

QF-5-2(5)77 SH1 10 OF 12

STATE	PROJECT NO.	SHEET TOTAL
MONT.	QF5-2(5)77	NO. SHEETS
		11 12

ELMO - ROLLINS

SE⁴ SE⁴ SEC. 36

SW⁴ SE⁴ SEC. 36

OWNERSHIPS										
PARCEL	NAME	ADDRESS	TOTAL AREA	GROSS R/W AREA	P.T.W. AREA	AREA TO BE ACQUIRED	REMAINDER LEFT	REMAINDER RIGHT	CONST. PERM. AREA	CONST. EASE. AREA
53	WILLIAM H. DWELLE	PO. BOX 251, DAYTON, MONTANA 59914		0.40 Ac.		0.40 Ac.				
62	DELETED									
63	HAROLD T. KARLSGODT, et al	PO. BOX 1123 POLSON, MT. 59860	1.42 Ac.	1.42 Ac.		1.42 Ac.				
64	WILLIAM H. DWELLE	"		See Sheet No 12						2,000 sq.
65	RENNIE C. LUND	426 SIXTH AVE, BETHLEHEM, PA. 18018	1.27 Ac.							156 sq.
66	EVERETT L. & MARJORIE M. TUDOR	2014 LOCKEY AVE, HELENA, MT. 59601	1.50 Ac.							1,840 sq.
67	MARY V. LANDGRAF	701 WALNUT, MISSOULA, MT. 59801	4.66 Ac.							
89	HAROLD T. KARLSGODT, et al	C/O ELAINE KARLSGODT, RO. BOX 1123, POLSON, MT. 59860								
90	L. & D.W. VANBIERE & H.D. & N.G. VANDIERE	1121 16 TH ST. W., BILLINGS, MT. 59102								
91	HAROLD T. KARLSGODT, et al	PO. BOX 1123, POLSON, MT. 59860								
92	DONNA LEE GILDER	"								3320 sq.
93	GARY R. & JEANNETTE J. GREGORY	"								

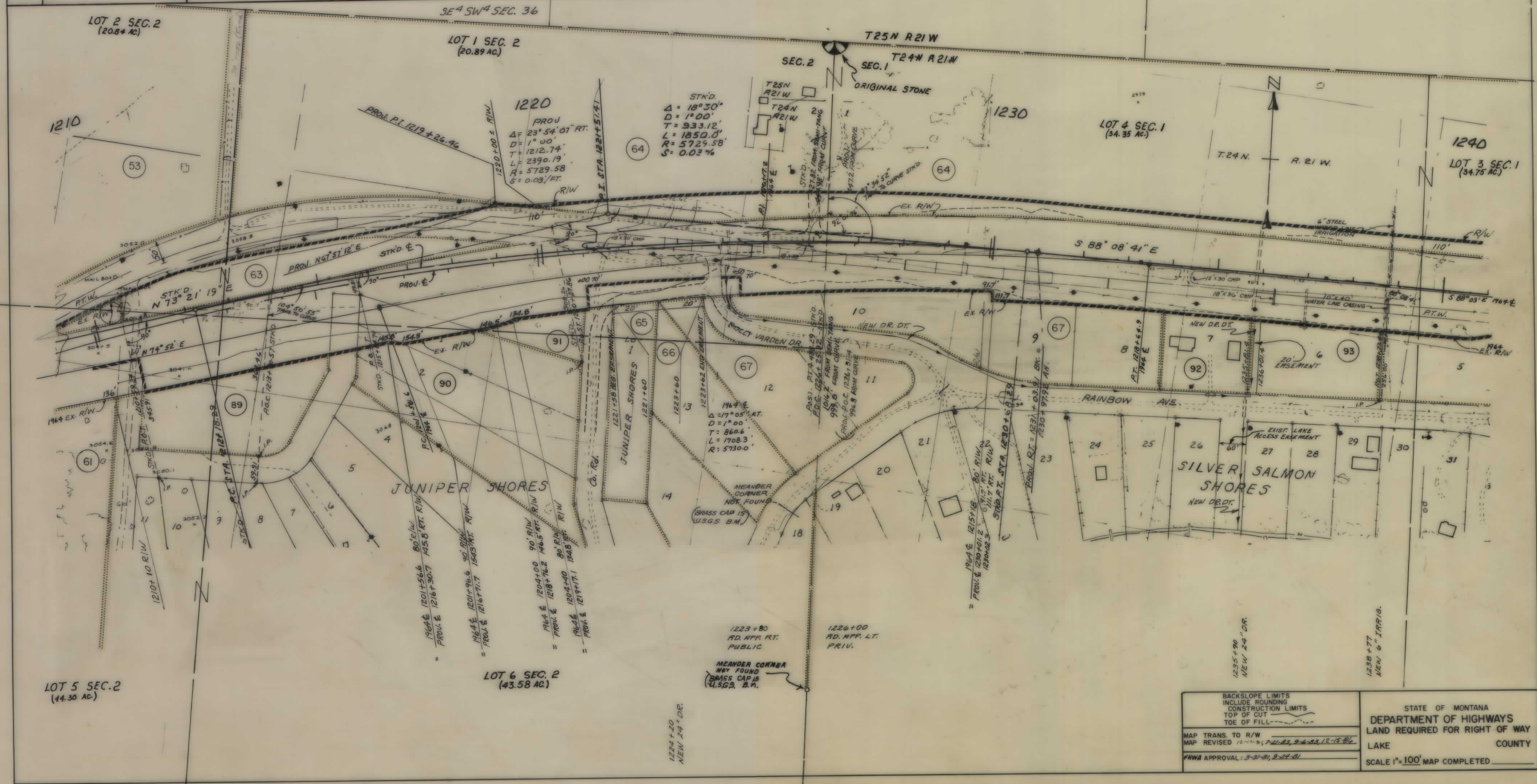

BACKSLOPE LIMITS INCLUDE ROUNDING CONSTRUCTION LIMITS TOP OF CUT TOE OF FILL	STATE OF MONTANA DEPARTMENT OF HIGHWAYS LAND REQUIRED FOR RIGHT OF WAY LAKE COUNTY
MAP TRANS. TO R/W MAP REVISED 12-17-01, 7-21-03, 2-6-03, 12-15-06 FHWA APPROVAL: 3-31-01, 2-24-01	SCALE 1"=100' MAP COMPLETED

QF-5-2(5)77 SH1 11 OF 12

OWNERSHIPS										
PARCEL	NAME	ADDRESS	TOTAL AREA	GROSS R/W AREA	P. I. W. AREA	AREA TO BE ACQUIRED	REMAINDER		CONST. PERM. AREA	CONSTEASE AREA
							LEFT	RIGHT		
64	WILLIAM H. DWELLE	PO. BOX 251, DAYTON, MONTANA 59914		2.39 Ac.	—	2.39 Ac.				
53 & 64	"	"	421.83 Ac.	2.79 Ac.	—	2.79 Ac.	419.04 Ac.	—		
94	ROYAL T. & ETHEL K. BROWN	BOX 305, DAYTON, MT. 59914								
95	DELETED	"								
96	RICHARD L. & LUANNA M. AUSTIN	2805 GULL HARBOR RD. N.E. OLYMPIA, WA. 98506							0.06 Ac.	
97	DONALD H. & ELVA A. WHITING	"							0.37 Ac.	
98	c/o HARRY & FLORENCE L. SCHMAUTZ	345 HILTOP AVE, KALISPELL, MT. 59901								
	DELETED	"								

STATE	PROJECT NO.	SHEET NO.	TOTAL SHEETS
MONT.	QF5-2(5)77	12	12

ELMO - ROLLINS

* TEMPORARY EASEMENT ACQUIRED ON FS-2(16)86 FLATHEAD CO. LINE - SOUTH, FOR PROJECT CONNECTION.

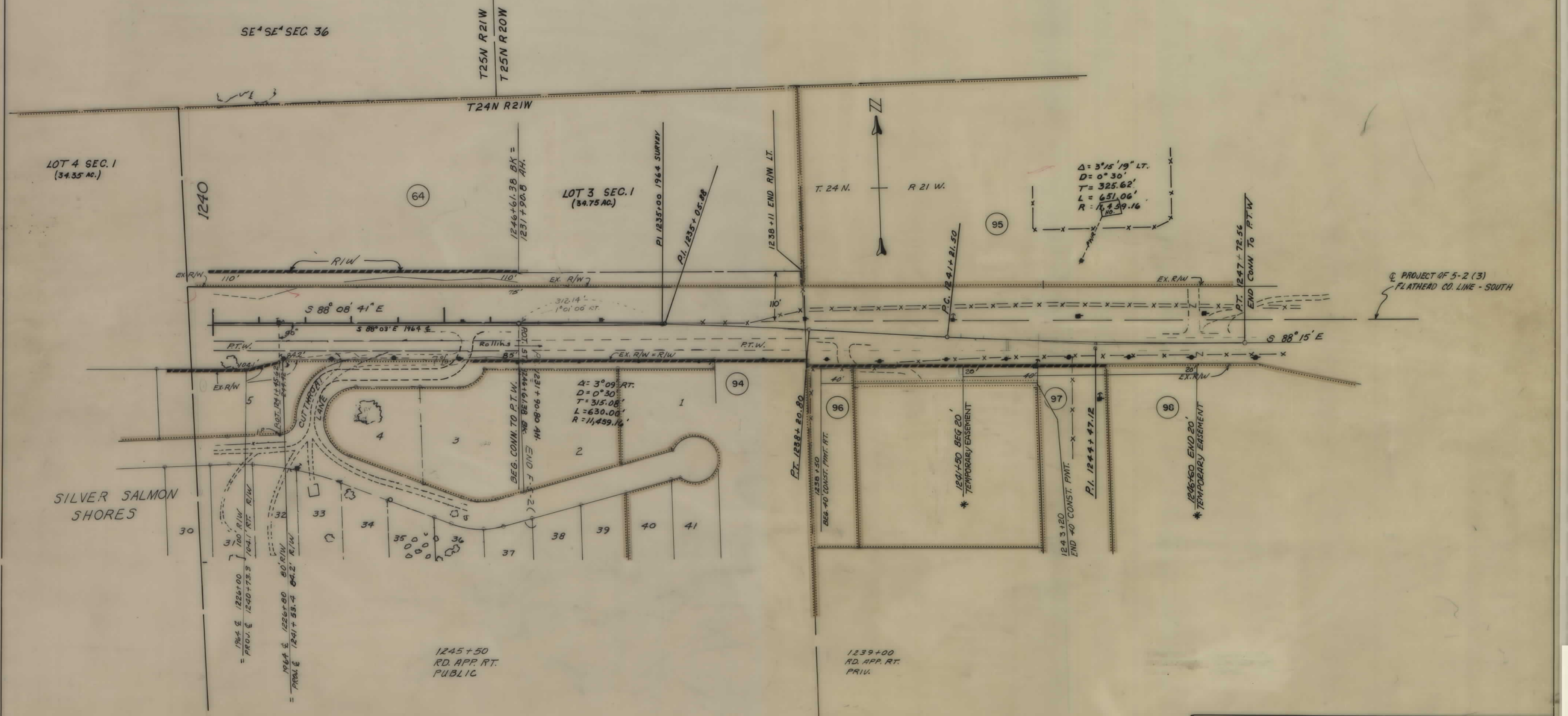

BACKSLOPE LIMITS INCLUDE ROUNDING CONSTRUCTION LIMITS TOP OF CUT TOE OF FILL	STATE OF MONTANA DEPARTMENT OF HIGHWAYS LAND REQUIRED FOR RIGHT OF WAY LAKE COUNTY
MAP TRANS. TO R/W MAP REVISED: 11-6-01, 11-17-01, 2-21-01, 2-6-02, 2-3-03	SCALE 1"=100' MAP COMPLETED
FHWA APPROVAL: 3-31-01, 2-24-01, 4-15-01	