

MONTANA DEPARTMENT OF TRANSPORTATION

STATE	RIGHT OF WAY	SHEET NO.	TOTAL SHEETS
MONTANA		1	2
R/W ID.	STPP 1-2(189)122		
PROJECT NO.	5074-189		

STORM DRAIN-NE OF KALISPELL

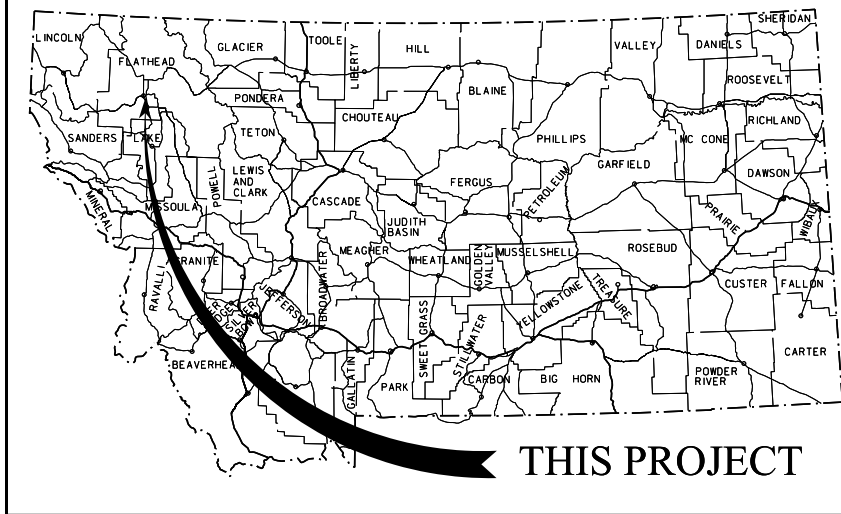

RIGHT OF WAY PLAN FEDERAL AID PROJECT STPP 1-2(189)122 STORM DRAIN-NE OF KALISPELL FLATHEAD COUNTY

LENGTH N/A MILES

SEE SHEET NO. 2 FOR OWNERSHIP NAMES, ADDRESSES, AREAS, ETC.

PLAN LEGEND

PROPOSED RIGHT OF WAY LINE	---
EXISTING RIGHT OF WAY LINE	----
RAILROAD RIGHT OF WAY LINE	-----
RIGHT OF WAY BASELINE	-----
STK'D CENTERLINE	-----
SECTION LINE	-----
OWNERSHIP BOUNDARY	-----
FULL ACCESS CONTROL	AC AC
LIMITED ACCESS CONTROL	////
EXISTING FULL ACCESS CONTROL	EFAC EFAC
EXISTING LIMITED ACCESS CONTROL	ELAC ELAC
PRESENT TRAVELED WAY (P.T.W.)	-----
FENCE LINE	-----
EXISTING GUARDRAIL	--- ---
PROPOSED GUARDRAIL	--- ---
GATE IN FENCE	--- ---
CATTLE GUARD: EXIST. - PROPOSED	--- ---
SECTION CORNER	FOUND UNFOUND
1/4 SECTION CORNER	FOUND UNFOUND
CLOSING CORNER	FOUND UNFOUND
MEANDER CORNER	FOUND UNFOUND
CENTER OF SECTION	FOUND UNFOUND
1/16 SECTION CORNER FOUND	FOUND
RIGHT OF WAY MONUMENT	FOUND CALCULATED
PROPERTY CORNER PIN	FOUND
POWER POLE IN PLACE	FOUND
TELEPHONE POLE IN PLACE	FOUND
TELEGRAPH POLE IN PLACE	FOUND
LIGHT POLE	FOUND
PROPOSED CULVERT	---
EXISTING CULVERT	---
OUTLET DITCH	---
INLET DITCH	---
EXISTING DITCH	---
CHANNEL CHANGES	CH, CH
DITCH BLOCK	---
RIPRAP	---
BRIDGES	---
RAILROADS	---
PARCEL NUMBERS	---
APPROACH: EXIST.-PROPOSED	---

ASSOCIATED PROJECTS
STPP 1-2(123)122 PE

RELATED PROJECTS
FAS 7A(1)
S 7(5)

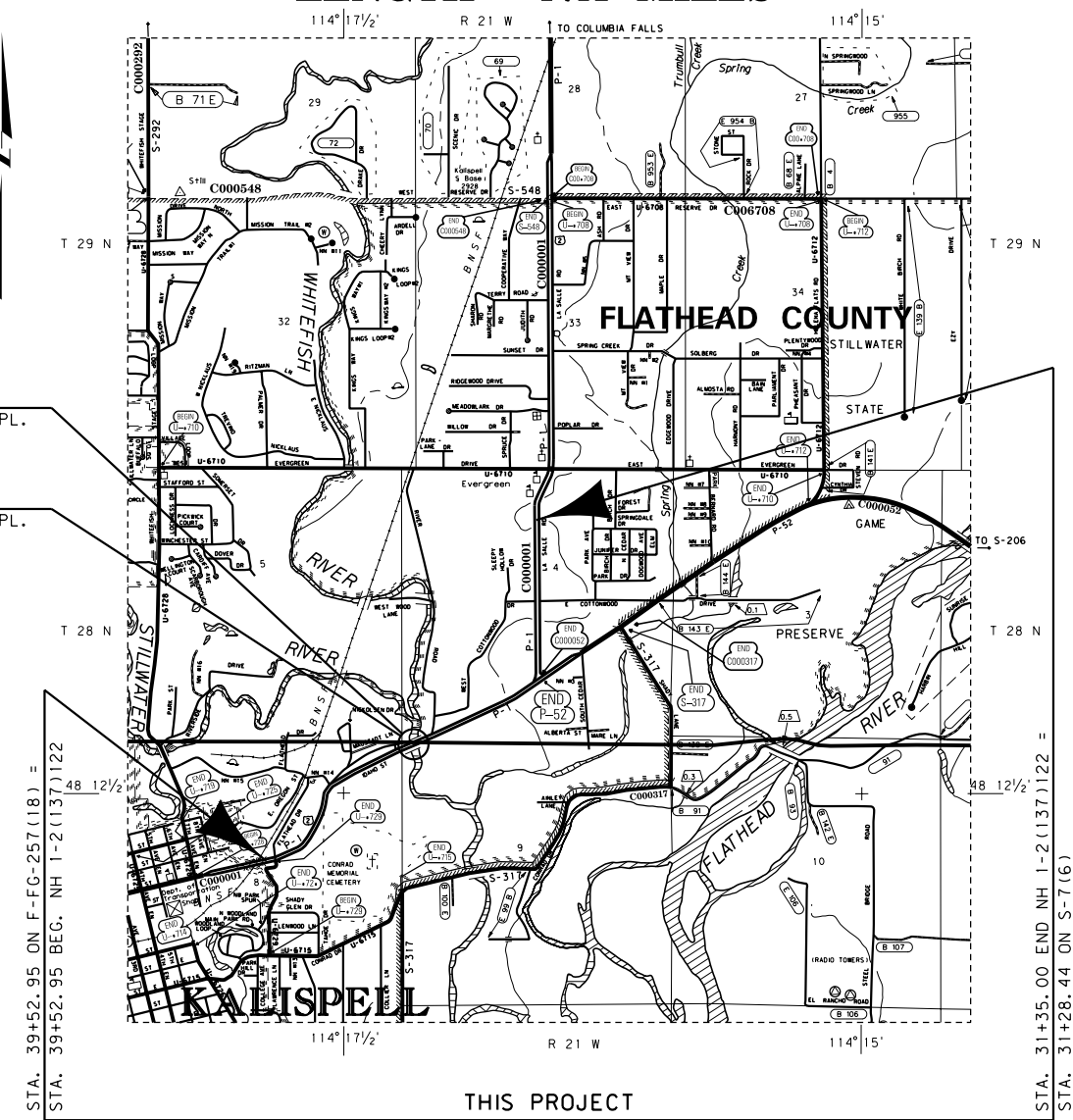

THIS PROJECT
RP 121.8 TO 123.3

FOR EXISTING R/W RETRACEMENT, SEE
CERTIFICATE OF SURVEY NO. 19496

GRID STATE PLANE COORDINATES
THIS IS A STATE PLANE COORDINATE PROJECT. ALL
DIMENSIONS, DISTANCES AND AREAS ON THIS PROJECT
ARE GRID, EXCEPT FOR THE EXISTING R/W WIDTH
DIMENSION, WHICH IS RECORD.
THE COMBINATION SCALE FACTOR IS 0.99947899

CONSTRUCTION LIMITS	MAP REVISED
CUT SECTION	
TRANSITION	
TOE OF FILL	
BACKSLOPE LIMITS	FHWA/MDT APPROVAL
INCLUDE ROUNDING	10-11-13

OWNERSHIP

PARCEL	NAME	ADDRESS	TOTAL AREA	GROSS R/W AREA	EX. EASE. AREA	NET AREA	REMAINDER		CONST. PMT. AREA	EASEMENT AREA	SHEET NO.
							LEFT	RIGHT			
1	MONTANA EVERGREEN, LLC	2769 PECKENS RD., HONOR, MI 49640-9536	0.896 AC					0.896 AC		0.15 AC	2
2	MONTANA EVERGREEN, LLC.	2769 PECKENS RD., HONOR, MI 49640-9536	0.835 AC					0.835 AC		0.13 AC	2
	CHESTER INC., A MONTANA CORPORATION,	2239 LOWER VALLEY RD., KALISPELL, MT 59901-8063									
	TIMOTHY R. BIRK DBA MOUNTAIN STATES LEASING -	2239 LOWER VALLEY RD., KALISPELL, MT 59901-8063									
	KALISPELL & IRET PROPERTIES, A NORTH DAKOTA LIMITED PARTNERSHIP	P.O. BOX 1988, MINOT, ND 58702-1988									

STATE	RIGHT OF WAY	SHEET NO.	TOTAL SHEETS
MONTANA		2	2
R/W ID.	STPP 1-2(189)122		
PROJECT NO.	5074-189		

STORM DRAIN-NE OF KALISPELL

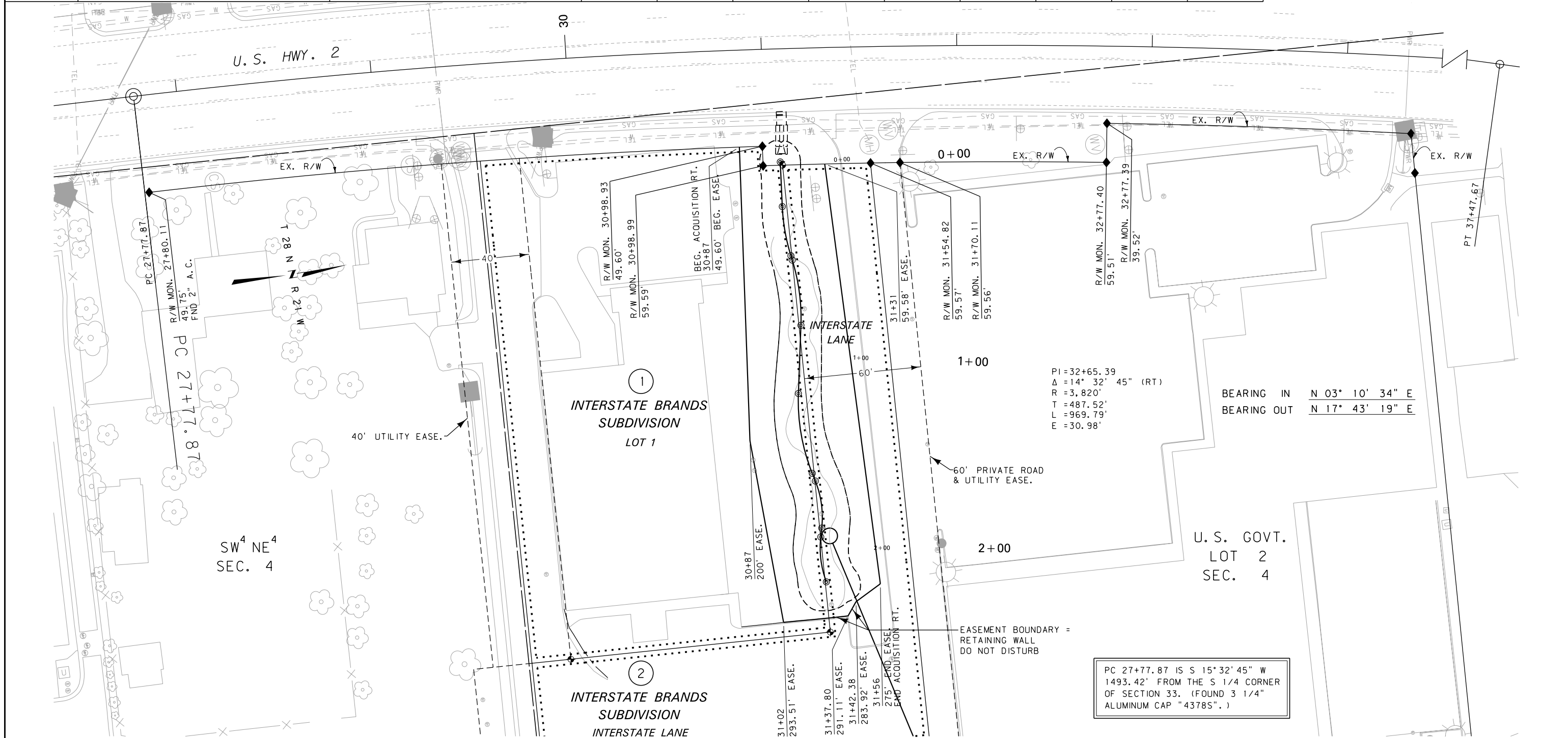

CONSTRUCTION LIMITS	MAP REVISED 2-06-14
CUT SECTION	
TRANSITION	
TOE OF FILL	
BACKSLOPE LIMITS	FHWA/MDT APPROVAL
INCLUDE ROUNDING	10-11-13
3	MDTA MONTANA DEPARTMENT OF TRANSPORTATION
2	c:\dgn\5074ropln001.dgn
1	2/6/2014
	9:01:24 AM CPS-U2112

- NOTES:
1. THE PROPOSED R/W LINE WHERE A SPIRAL CURVE TRANSITION IS USED IS A CHORD RATHER THAN A CONCENTRIC CURVE.
 2. ALL STATIONS AND OFFSETS FOR R/W BREAKS ARE IN REFERENCE TO THE R/W BASELINE.

FOR EXISTING R/W RETRACEMENT, SEE CERTIFICATE OF SURVEY NO. 19496

GRID STATE PLANE COORDINATES
 THIS IS A STATE PLANE COORDINATE PROJECT. ALL DIMENSIONS, DISTANCES AND AREAS ON THIS PROJECT ARE GRID, EXCEPT FOR THE EXISTING R/W WIDTH DIMENSION, WHICH IS RECORD.
 THE COMBINATION SCALE FACTOR IS 0.99947899

MONTANA DEPARTMENT OF TRANSPORTATION
RIGHT OF WAY PLAN
 FLATHEAD COUNTY
 SCALE 1"=25'