

MONTANA DEPARTMENT OF TRANSPORTATION

STATE	RIGHT OF WAY ID.	SHEET NO.	TOTAL SHEETS
MONTANA	STPP 3-4(12)101	1	30
PROJECT NUMBER 4046-012			
19 KM NW OF GLACIER CO LINE - NW			

RIGHT OF WAY PLAN OF FEDERAL AID PROJECT STPP 3-4(12)101 19 KM NW OF GLACIER CO LINE - NW GLACIER COUNTY

14.8 Kilometers

CONVENTIONAL SIGNS

PROPOSED RIGHT OF WAY LINE	---
EXISTING RIGHT OF WAY LINE	---
RAILROAD RIGHT OF WAY LINE	---
RIGHT OF WAY BASELINE	---
STK'D CENTERLINE	---
SECTION LINE	---
OWNERSHIP BOUNDARY	---
FULL ACCESS CONTROL	AG AG
LIMITED ACCESS CONTROL	///
EXISTING ACCESS CONTROL	///
PRESENT TRAVELED WAY (P.T.W.)	---
FENCE LINE	x x
EXISTING GUARDRAIL	- -
PROPOSED GUARDRAIL	- -
GATE IN FENCE	x x
CATTLE GUARD: EXIST. - PROPOSED	x x
SECTION CORNER	FOUND UNFOUND
1/4 SECTION CORNER	FOUND UNFOUND
CLOSING CORNER	FOUND UNFOUND
MEANDER CORNER	FOUND UNFOUND
CENTER OF SECTION	FOUND CALCULATED
RIGHT OF WAY MONUMENT	FOUND CALCULATED
PROPERTY CORNER PIN	FOUND CALCULATED
POWER POLE IN PLACE	FOUND CALCULATED
TELEPHONE POLE IN PLACE	FOUND CALCULATED
TELEGRAPH POLE IN PLACE	FOUND CALCULATED
LIGHT POLE	FOUND CALCULATED
PROPOSED CULVERT	---
EXISTING CULVERT	---
OUTLET DITCH	---
INLET DITCH	---
EXISTING DITCH	---
CHANNEL CHANGES	CH CH
DITCH BLOCK	---
RIPRAP	---
BRIDGES	---
RAILROADS	---
PARCEL NUMBERS	---
APPROACH: EXIST.- PROPOSED	---

ASSOCIATED PROJECT ID.
ARRA 3-4(13)101 PE

RELATED PROJECTS
F-190(2), F-190(3), F 1-3(21)219, F 3-4(4)101

FHWAMDT APPROVAL	1-8-02
MAP REVISED	

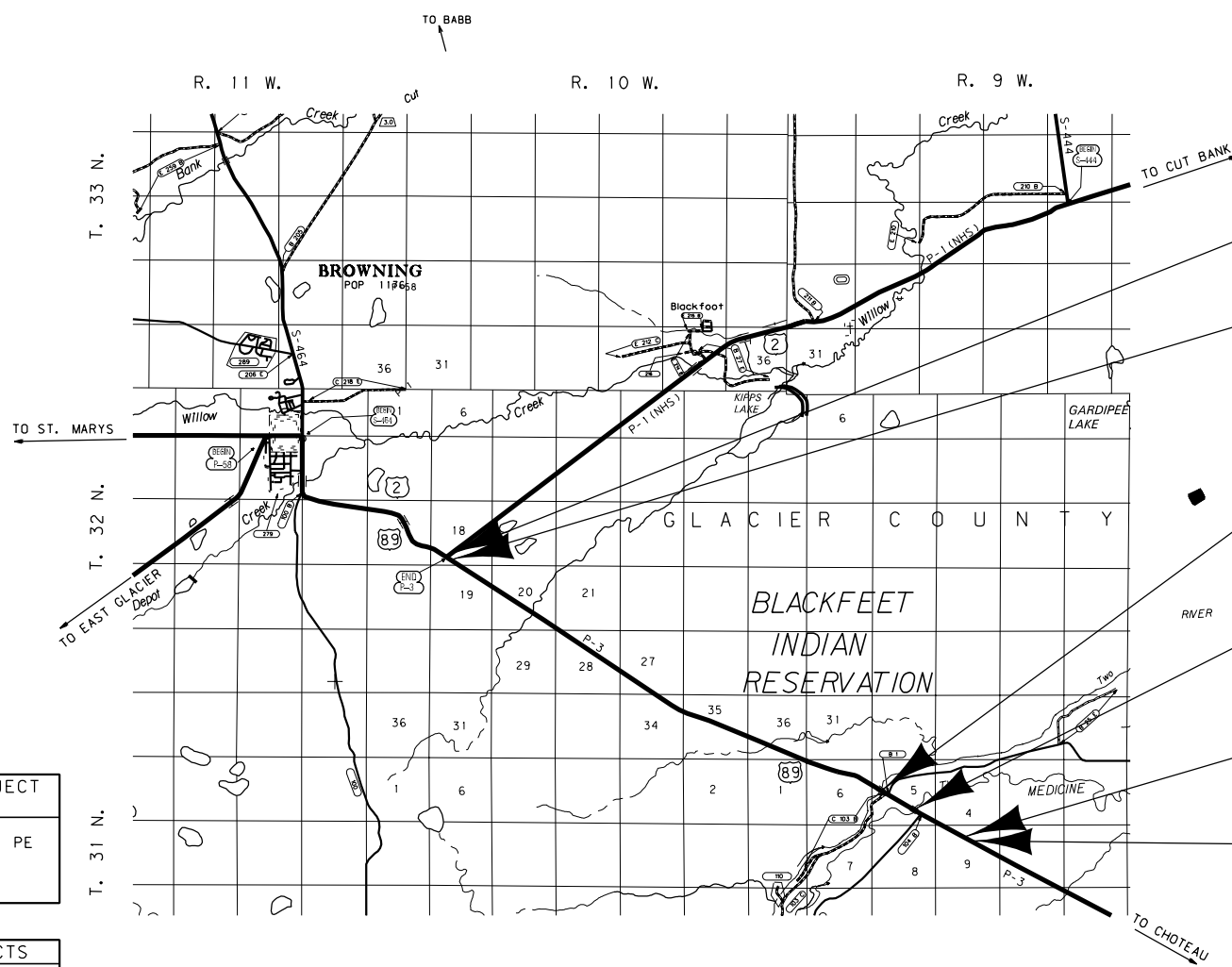

SEE SHEET NO. 2 & 3 FOR OWNERSHIP NAMES, ADDRESSES, AREAS, ETC.
407+41.61
END CONNECTION TO PTW
1336+76.72 (ENG.)
ON F-190(3) =
407+33.61
END ARRA 3-4(13)101

283+22.00
9.3 m X 15.5 m BR.
RP 102.6

272+50.21
9.6 m X 81.7 m BR.
RP 101.8

259+95.84
BEG. ARRA 3-4(13)101 =
852+72.78 (ENG.)
ON F-190(2)

259+87.84
BEGIN CONNECTION TO PTW

GRID STATE PLANE COORDINATES

THIS IS A STATE PLANE COORDINATE PROJECT. ALL DIMENSIONS, DISTANCES AND AREAS ON THIS PROJECT ARE GRID, EXCEPT FOR THE EXISTING R/W WIDTH, WHICH IS RECORD. THE COMBINATION SCALE FACTOR IS 0.99952613.

NOTES: 1. ALL MEASUREMENTS ARE METRIC EXCEPT AS NOTED

MDT★ MONTANA DEPARTMENT OF TRANSPORTATION

MONTANA CADD

R D R O W

G:\dgn\4046\dwg\1_row
7/20/2010
2:00:08 PM
2 CPS - 112380

OWNERSHIP																			
PARCEL	NAME	ADDRESS	TOTAL	AREA	GROSS R/W	AREA	EX. EASE. AREA		NET		REMAINDER				CONST. PMT. AREA		EASE. AREA		SHEET NO.
			METRIC	ENGLISH	METRIC	ENGLISH	METRIC	ENGLISH	METRIC	ENGLISH	LEFT		RIGHT		METRIC	ENGLISH	METRIC	ENGLISH	
1	BLACKFEET TRIBE	P.O. BOX 850, BROWNING, MONTANA 59417-0850	32.375 ha	80 AC											0.141 ha	0.35 AC			9-10
2	RAMONA WIPPERT WELLMAN	P.O. BOX 1168, BROWNING, MONTANA 59417-1168	32.375 ha	80 AC											0.051 ha	0.13 AC			9
3	RAMONA WIPPERT WELLMAN	P.O. BOX 1168, BROWNING, MONTANA 59417-1168	32.375 ha	80 AC	1.061 ha	2.63 AC	1.002 ha	2.48 AC	0.059 ha	0.15 AC					0.060 ha	0.15 AC			10
4	RAMONA WIPPERT WELLMAN	P.O. BOX 1168, BROWNING, MONTANA 59417-1168	31.363 ha	77.5 AC	2.575 ha	6.36 AC	2.436 ha	6.02 AC	0.139 ha	0.34 AC									10-11
5	BLACKFEET TRIBE	P.O. BOX 850, BROWNING, MONTANA 59417-0850			FOR OWNER NOTIFICATION ONLY														10-11
6	GILBERT G. HOYT & FAYE HOYT	P.O. BOX 636, BROWNING, MONTANA 59417-0636	9.106 ha	22.50 AC											0.018 ha	0.04 AC			11
7	JEANETTE SHARP ESTATE, et al	337 SOUTH CURSON AVE., LOS ANGELES, CALIFORNIA 90036	11.129 ha	27.50 AC	2.100 ha	5.19 AC	1.987 ha	4.91 AC	0.113 ha	0.28 AC									11
8	RAMONA WIPPERT WELLMAN	P.O. BOX 1168, BROWNING, MONTANA 59417-1168			FOR OWNER NOTIFICATION ONLY														11-12
9	RAMONA WIPPERT WELLMAN	P.O. BOX 1168, BROWNING, MONTANA 59417-1168	129.577 ha	320.19 AC	2.536 ha	6.27 AC	2.311 ha	5.71 AC	0.225 ha	0.56 AC					0.058 ha	0.14 AC			12
10	RAMONA WIPPERT WELLMAN	P.O. BOX 1168, BROWNING, MONTANA 59417-1168			FOR OWNER NOTIFICATION ONLY														12
11	RAMONA WIPPERT WELLMAN	P.O. BOX 1168, BROWNING, MONTANA 59417-1168	108.222 ha	267.42 AC	3.879 ha	9.58 AC	2.462 ha	6.08 AC	1.417 ha	3.50 AC									12-13
12	BEVERLY ROBERTSON AND	P.O. BOX 572, BROWNING, MONTANA 59417-0572	32.318 ha	79.86 AC	1.147 ha	2.83 AC	0.680 ha	1.68 AC	0.467 ha	1.15 AC									13
	JOHN YELLOWKIDNEY	1/2 SUPERINTENDENT BUREAU OF INDIAN AFFAIRS P.O. BOX 880, BROWNING, MONTANA 59417-0880																	
13	BEVERLY ROBERTSON AND	P.O. BOX 572, BROWNING, MONTANA 59417-0572	32.310 ha	79.84 AC	7.212 ha	17.82 AC	4.663 ha	11.52 AC	2.549 ha	6.30 AC									13-14
	RONALD KITTSO	P.O. BOX 1055, BROWNING, MONTANA 59417-1055																	
14	BEVERLY KITTSO AND DONNA M. GUARDIPEE	P.O. BOX 572, BROWNING, MONTANA 59417-0572 P.O. BOX 1413, BROWNING, MONTANA 59417-1413	17.806 ha	44 AC	2.350 ha	5.81 AC	1.683 ha	4.16 AC	0.667 ha	1.65 AC									14-15
15	BARR R. & COLLEEN K. GUSTAFSON	P.O. BOX 568, BROWNING, MONTANA 59417-0568			0.213 ha	0.53 AC			0.213 ha	0.53 AC									15
16	RAMONA WIPPERT WELLMAN	P.O. BOX 1168, BROWNING, MONTANA 59417-1168	113.499 ha	280.46 AC	0.278 ha	0.69 AC	0.087 ha	0.22 AC	0.191 ha	0.47 AC	113.170 ha	279.77 AC							15
17	U.S.A. IN TRUST FOR CLAIRE PENDERGRESS SMITH	P.O. BOX 398, CUT BANK, MONTANA 59417-0398	170.385 ha	421.03 AC	1.736 ha	4.29 AC			1.736 ha	4.29 AC			168.649 ha	416.74 AC	0.207 ha	0.51 AC			15-17
18	JACK W. WOOD	P.O. BOX 717, BROWNING, MONTANA 59417-0717	36.827 ha	91 AC	1.346 ha	3.33 AC			1.346 ha	3.33 AC	35.481 ha	87.67 AC							15-17
19	CHRISTINE SLOSS	P.O. BOX 44, CUT BANK, MONTANA 59427	12.141 ha	30 AC	1.365 ha	3.38 AC	1.047 ha	2.59 AC	0.318 ha	0.79 AC									17
20	GILBERT CHARLES ROSE, et al	P.O. BOX 305, HEART BUTTE, MONTANA 59448	113.312 ha	280 AC	6.577 ha	16.25 AC	5.125 ha	12.66 AC	1.452 ha	3.59 AC									17-18
21	CLAIRE P. SMITH	P.O. BOX 398, CUT BANK, MONTANA 59427-0398	113.312 ha	280 AC	5.803 ha	14.34 AC	4.861 ha	12.01 AC	0.942 ha	2.33 AC									18-20
22	THOMAS FOUNDAGUN, et al	1/2 BLACKFEET TRIBE P.O. BOX 850, BROWNING, MONTANA 59417-0850	130.067 ha	321.14 AC	0.106 ha	0.026 AC	0.074 ha	0.18 AC	0.032 ha	0.08 AC									20
23	CLAIRE PENDERGRESS SMITH	P.O. BOX 398, CUT BANK, MONTANA 59427-0398	161.875 ha	400 AC	9.535 ha	24.56 AC	8.595 ha	21.24 AC	0.940 ha	2.32 AC					0.145 ha	0.36 AC			20-22
24	LAURA AUBREY CRAIG, et al	1/2 BLACKFEET TRIBE			FOR OWNER NOTIFICATION ONLY														22
25	LOIS M. VAN SENDEN, et al	P.O. BOX 850, BROWNING, MONTANA 59417-0850 206 4th AVE. SW. CUT BANK, MONTANA 59427	16.188 ha	40 AC	3.730 ha	9.22 AC	2.586 ha	6.39 AC	1.144 ha	2.83 AC					0.047 ha	0.12 AC			22-23
26	CLAIRE PENDERGRESS SMITH	P.O. BOX 398, CUT BANK, MONTANA 59427-0398	16.188 ha	40 AC	0.297 ha	0.73 AC	0.131 ha	0.32 AC	0.166 ha	0.41 AC			15.891 ha	39.27 AC					23
27	CLAIRE P. SMITH	P.O. BOX 398, CUT BANK, MONTANA 59427-0398			FOR OWNER NOTIFICATION ONLY														23
28	ANDRIA D. SMITH	2200 GARLAND DR. # 2, MISSOULA, MONTANA 59801	64.750 ha	160 AC	7.416 ha	18.33 AC	7.040 ha	17.40 AC	0.376 ha	0.93 AC					0.280 ha	0.69 AC			23-25

GRID STATE PLANE COORDINATES

THIS IS A STATE PLANE COORDINATE PROJECT.
ALL DIMENSIONS, DISTANCES AND AREAS ON THIS
PROJECT ARE GRID, EXCEPT FOR THE EXISTING
R/W WIDTH, WHICH IS RECORD. THE COMBINATION
SCALE FACTOR IS 0.99952613.

- NOTES: 1. ALL MEASUREMENTS ARE METRIC EXCEPT AS NOTED
2. THE PROPOSED R/W LINE WHERE A SPIRAL CURVE
TRANSITION IS USED IS A CHORD RATHER THAN A
CONCENTRIC CURVE.
3. THE ENGLISH AREAS ARE FOR INFORMATIONAL
PURPOSES ONLY.
4. ALL STATIONS AND OFFSETS FOR R/W BREAKS ARE
IN REFERENCE TO THE R/W BASELINE.

BACKSLOPE LIMITS INCLUDE ROUNDING
CONSTRUCTION LIMITS: CUT SECTION 
FOE OF FILL
FHWA/DOT APPROVAL 1-8-02
MAP REVISED 5-16-03 8-1-03 8-15-03

MONTANA
DEPARTMENT OF TRANSPORTATION

RIGHT OF WAY PLAN
GLACIER COUNTY

STATE	RIGHT OF WAY ID.	SHEET NO.	TOTAL SHEETS
MONTANA	STPP 3-4(12)101	2	30

PROJECT NUMBER 4046-012

19 KM NW OF
GLACIER CO LINE - NW

[illegible]

19 KM NW OF
GLACIER CO LINE - NW

MONTANA
DEPARTMENT OF TRANSPORTATION

RIGHT OF WAY PLAN
GLACIER COUNTY

NOTES: 1. ALL MEASUREMENTS ARE METRIC EXCEPT AS NOTED

2. THE PROPOSED R/W LINE WHERE A SPIRAL CURVE TRANSITION IS USED IS A CHORD RATHER THAN A CONCENTRIC CURVE.

3. THE ENGLISH AREAS ARE FOR INFORMATIONAL PURPOSES ONLY.

4. ALL STATIONS AND OFFSETS FOR R/W BREAKS ARE IN REFERENCE TO THE R/W BASELINE.

BACKSLOPE LIMITS INCLUDE ROUNDING
 CONSTRUCTION LIMITS:

CUT SECTION

TOE OF FILL



FHWA/DOT APPROVAL _____ 1-8-02 _____

MAP REVISED 4-9-03 5-9-03 6-4-03

 6-11-03 8-6-03

MONTANA
DEPARTMENT OF TRANSPORTATION

RIGHT OF WAY PLAN
GLACIER COUNTY

PROJECT NUMBER	4046-012
----------------	----------

RIGHT OF WAY BREAK COORDINATE TABLE			
POINT NO.	NORTHING	EASTING	DESCRIPTION
2000	474, 114. 3554	356, 404. 4212	267+70 33.00 LT
2001	474, 229. 2636	356, 228. 6483	269+80 33.00 LT
2002	474, 285. 3435	356, 265. 3095	269+80 34.00 RT
2003	474, 449. 8104	355, 894. 9371	273+80.00 31.00 LT
2004	474, 469. 5739	355, 872. 0155	274+10.00 27.00 LT
2005	474, 547. 6035	355, 851. 3425	274+70 27.00 RT
2006	474, 863. 4574	355, 382. 8071	280+35 35.00 RT
2007	474, 899. 0242	355, 328. 4012	281+00 35.00 LT
2008	474, 873. 0393	355, 245. 7043	281+55.00 32.00 LT
2009	475, 028. 7237	354, 947. 2477	284+90.00 65.00 LT
2010	475, 173. 3559	354, 943. 4845	285+72. 29 54.00 RT
2011	475, 180. 1573	354, 670. 5107	288+20.00 65.00 LT
2012	475, 291. 2212	354, 713. 2404	288+20.00 54.00 RT
2013	475, 238. 8104	354, 571. 8745	289+37. 32 40.00 LT
2014	475, 325. 6214	354, 595. 6201	289+37. 32 50.00 RT
2015	475, 389. 6503	354, 361. 5387	291+80.00 50.00 RT
2016	475, 390. 6377	354, 346. 5584	291+94. 71 47.00 RT
2017	475, 454. 9185	353, 930. 5433	296+10.00 40.00 LT
2018	475, 535. 1881	353, 964. 0961	296+10.00 47.00 RT
2019	475, 479. 7375	353, 886. 7253	296+60.00 34.00 LT
2020	475, 543. 3996	353, 913. 3362	296+60.00 35.00 RT
2022	475, 618. 5767	353, 554. 5752	300+20.00 34.00 LT
2023	475, 692. 3879	353, 585. 4284	300+20.00 46.00 RT
2025	475, 784. 9473	353, 363. 9950	302+60.00 46.00 RT
2027	475, 795. 1703	353, 303. 2374	303+20.00 32.00 RT
2028	475, 828. 7639	353, 051. 7369	305+65.00 34.00 LT
2029	475, 889. 6581	353, 077. 1908	305+65.00 32.00 RT
2030	475, 898. 2110	353, 064. 5082	305+80.00 35.00 RT
2031	475, 835. 9698	353, 005. 9759	306+10.00 45.00 LT
2032	475, 891. 8911	352, 872. 1932	307+55.00 45.00 LT
2033	475, 925. 0970	352, 826. 4617	308+10.00 32.00 LT
2034	476, 044. 7635	352, 713. 9053	309+60.00 35.00 RT
2035	476, 081. 7429	352, 664. 3320	310+20.00 50.00 RT
2036	476, 135. 7360	352, 535. 1625	311+60.00 50.00 RT
2037	476, 138. 4947	352, 476. 7040	312+15.00 30.00 RT
2038	476, 258. 6968	352, 028. 3789	316+75.00 32.00 LT
2039	476, 261. 7138	352, 013. 3823	316+90.00 35.00 LT
2040	476, 410. 3882	351, 826. 2435	319+20.00 30.00 RT
2041	476, 420. 8694	351, 808. 9477	319+40.00 33.00 RT
2042	476, 463. 2925	351, 707. 4574	320+50.00 33.00 RT
2043	476, 487. 9455	351, 674. 4085	320+90.00 43.00 RT
2044	476, 545. 7952	351, 536. 0126	322+40.00 43.00 RT
2045	476, 549. 2274	351, 494. 0934	322+80.00 30.00 RT
2046	476, 555. 2341	351, 285. 2540	324+75.00 45.00 LT
2047	476, 624. 4320	351, 314. 1788	324+75.00 30.00 RT
2048	476, 570. 4115	351, 264. 5020	325+00.00 39.00 LT
2049	476, 651. 4011	351, 070. 7478	327+10.00 39.00 LT
2050	476, 666. 6616	351, 044. 6112	327+40.00 35.00 LT
2051	476, 729. 4010	351, 070. 8364	327+40.00 33.00 RT
2052	476, 802. 6773	350, 895. 5350	329+30.00 33.00 RT
2053	476, 811. 6567	350, 866. 2745	329+60. 46 30.00 RT
2054	476, 941. 1030	350, 575. 6781	332+80.00 30.00 RT
2055	477, 117. 0887	350, 229. 5996	336+70.00 30.00 RT
2056	477, 264. 3151	349, 840. 5611	340+80.00 39.00 LT
2057	477, 322. 5253	349, 900. 3306	340+60.00 42.00 LT
2058	477, 329. 1031	349, 738. 7513	342+00.00 39.00 RT
2059	477, 397. 0594	349, 782. 8302	342+00.00 42.00 RT

[illegible]

NOTES: 1. ALL MEASUREMENTS ARE METRIC EXCEPT AS NOTED

2. THE PROPOSED R/W LINE WHERE A SPIRAL CURVE TRANSITION IS USED IS A CHORD RATHER THAN A CONCENTRIC CURVE.

3. THE ENGLISH AREAS ARE FOR INFORMATIONAL PURPOSES ONLY.

4. ALL STATIONS AND OFFSETS FOR R/W BREAKS ARE IN REFERENCE TO THE R/W BASELINE.

BACKSLOPE LIMITS INCLUDE ROUNDING
CONSTRUCTION LIMITS:

CUT SECTION
TOE OF FILL

TOP OF CUT
DITCH BOTTOM

FHWA/DOT APPROVAL _____ 1-8-02 _____

MAP REVISED 8-15-03 10-24-03

MONTANA
DEPARTMENT OF TRANSPORTATION

RIGHT OF WAY PLAN
GLACIER COUNTY

THIS IS A STATE PLANE COORDINATE PROJECT.
ALL DIMENSIONS, DISTANCES AND AREAS ON THIS
PROJECT ARE GRID, EXCEPT FOR THE EXISTING
R/W WIDTH, WHICH IS RECORD. THE COMBINATION
SCALE FACTOR IS 0.99952613.

STATE	RIGHT OF WAY ID.	SHEET	TOTAL
		NO.	SHEETS
MONTANA	STPP 3-4(12)101	5	30

PROJECT NUMBER 4046-012

19 KM NW OF
GLACIER CO LINE - NW

RIGHT-OF-WAY COORDINATE ASCII FILES

R/W BREAK COORDINATES: 4046ROBRK001.TXT
R/W BASELINE COORDINATES: 4046ROBAS001.TXT
ALL FILES ARE LOCATED ON THE CADD SERVER
IN THE RO DIRECTORY, UNDER PROJECT: 4046

[illegible][illegible]

GRID STATE PLANE COORDINATES

THIS IS A STATE PLANE COORDINATE PROJECT.
ALL DIMENSIONS, DISTANCES AND AREAS ON THIS
PROJECT ARE GRID, EXCEPT FOR THE EXISTING
R/W WIDTH, WHICH IS RECORD. THE COMBINATION
SCALE FACTOR IS 0.99952613.

- NOTES: 1. ALL MEASUREMENTS ARE METRIC EXCEPT AS NOTED
2. THE PROPOSED R/W LINE WHERE A SPIRAL CURVE TRANSITION IS USED IS A CHORD RATHER THAN A CONCENTRIC CURVE.
3. THE ENGLISH AREAS ARE FOR INFORMATIONAL PURPOSES ONLY.
4. ALL STATIONS AND OFFSETS FOR R/W BREAKS ARE IN REFERENCE TO THE R/W BASELINE.

BACKSLOPE LIMITS INCLUDE ROUNDING
CONSTRUCTION LIMITS:

CUT SECTION
TOE OF FILL

TOP OF CUT
DITCH BOTTOM

FHWA/DOT APPROVAL _____ 1-8-02 _____

MAP REVISED _____

MONTANA
DEPARTMENT OF TRANSPORTATION

RIGHT OF WAY PLAN
GLACIER COUNTY

PROJECT NUMBER	4046-012
----------------	----------

7

CONTROL ABSTRACT					
POINT NUMBER	NORTHING	EASTING	POINT ELEVATION	GROUND ELEVATION	LOCATION DESCRIPTION
101AA	473744.4098	357080.6879	1264.346		A CONCRET CONCRETE PROJECT POST - # FAPE 1907 - STAMPED 4417.50 CONCRETE POST IS 22.86 m RIGHT OF CENTERLINE NEAR FENCE.
101A	473797.4231	356995.6094	1267.362		SET STANDARD CONTROL CAP (51 mm A.C.) ON A 16 mm REBAR FLUSH WITH THE GROUND - STAMPED WITH 101A 1999. CAP IS 24.2 m RT. OF \varnothing PTW AT RP 101.084 NEAR FENCE. WITNESS POST WITH DECAL 23.9 m RT \varnothing PTW.
U113	473708.8835	357051.0321	1264.901		FOUND NGS BENCH MARK 18.7 km SOUTHEASTERLY OF BROWNING AND AT RP 101.028 25 m LT. OF THE PTW. SEE NGS DESCRIPTION.
101B	473947.4766	356676.6996	1265.663		SET STANDARD CONTROL CAP (51 mm A.C.) ON A 16 mm REBAR FLUSH WITH THE GROUND - STAMPED WITH 101B 1999. CAP IS 23.8 m LT. \varnothing PTW AT RP 101.300, NEAR THE FENCE. WITNESS POST WITH DECAL 23.5 m LT. \varnothing PTW.
101C	474174.1468	356415.1464	1248.118		SET STANDARD CONTROL CAP (51 mm A.C.) ON A 16 mm REBAR FLUSH WITH THE GROUND - STAMPED WITH 101C 1999. CAP IS 23.3 m RT. \varnothing PTW AT RP 101.510, NEAR THE FENCE. WITNESS POST WITH DECAL 23.0 m RT. \varnothing PTW.
101D	474201.5978	356288.8104	1240.163		SET STANDARD CONTROL CAP (51 mm A.C.) ON A 16 mm REBAR FLUSH WITH THE GROUND - STAMPED WITH 101D 1999. CAP IS 23.2 m LT. \varnothing PTW AT RP 101.585, NEAR THE FENCE. WITNESS POST WITH DECAL 22.9 m LT. \varnothing PTW.
101E	474310.0818	356137.6245	1221.418		SET STANDARD CONTROL CAP (51 mm A.C.) ON A 16 mm REBAR FLUSH WITH THE GROUND - STAMPED WITH 101E 1999. CAP IS 15.3 m LT. \varnothing PTW AT RP 101.700, NEAR THE FENCE. WITNESS POST WITH DECAL 15.0 m LT. \varnothing PTW.
102A	474371.8560	356101.1849	1219.352		SET STANDARD CONTROL CAP (51 mm A.C.) ON A 16 mm REBAR FLUSH WITH THE GROUND - STAMPED WITH 102A 1999. CAP IS 17.6 m RT. \varnothing PTW AT RP 102.017, TOP OF CUT. WITNESS POST WITH DECAL 17.3 m RT. \varnothing PTW.
102B	474340.5597	356048.9086	1216.088		SET STANDARD CONTROL CAP (51 mm A.C.) ON A 16 mm REBAR FLUSH WITH THE GROUND - STAMPED WITH 102B 1999. CAP IS 38.4 m LT. \varnothing PTW AT RP 102.036, TOP OF EMBANKMENT. WITNESS POST WITH DECAL 38.1 m LT. \varnothing PTW.
102C	474370.2550	356021.3341	1205.184		SET STANDARD CONTROL CAP (51 mm A.C.) ON A 16 mm REBAR FLUSH WITH THE GROUND - STAMPED WITH 102C 1999. CAP IS 37.4 m LT. OF \varnothing PTW AT RP 102.057, TOP OF CREEK BANK. WITNESS POST WITH DECAL 37.1 m LT. \varnothing PTW.
102D	474436.4996	355986.4544	1209.741		SET STANDARD CONTROL CAP (51 mm A.C.) ON A 16 mm REBAR FLUSH WITH THE GROUND - STAMPED WITH 102D 1999. CAP IS 8.0 m RT. OF \varnothing PTW AT RP 102.098. END OF BRIDGE AT TOP OF SLOPE. WITNESS POST WITH DECAL 7.7 m RT. \varnothing PTW. BY POWER POLE.
102E	474417.1933	355959.8601	1204.037		SET STANDARD CONTROL CAP (51 mm A.C.) ON A 16 mm REBAR FLUSH WITH THE GROUND - STAMPED WITH 102E 1999. CAP IS 27.4 m LT. OF \varnothing PTW AT RP 102.104, TOE OF SLOPE. WITNESS POST WITH DECAL 27.1 m LT. \varnothing PTW.
102F	474558.5332	355763.9048	1206.251		SET STANDARD CONTROL CAP (51 mm A.C.) ON A 16 mm REBAR FLUSH WITH THE GROUND - STAMPED WITH 102F 1999. CAP IS 11.5 m LT. OF \varnothing PTW AT RP 102.255, BETWEEN PTW AND FENCE. WITNESS POST WITH DECAL 11.2 m LT. \varnothing PTW.
102G	474759.2553	355447.2698	1206.326		SET STANDARD CONTROL CAP (51 mm A.C.) ON A 16 mm REBAR FLUSH WITH THE GROUND - STAMPED WITH 102G 1999. CAP IS 16.9 m LT. OF \varnothing PTW AT RP 102.489 NEAR THE FENCE. WITNESS POST WITH DECAL 16.6 m LT. \varnothing PTW.
102H	474976.2842	355117.3489	1220.330		SET STANDARD CONTROL CAP (51 mm A.C.) ON A 16 mm REBAR FLUSH WITH THE GROUND - STAMPED WITH 102H 1999. CAP IS 16.1. m LT. OF \varnothing PTW AT RP 102.733 BOTTOM OF THE CANAL. WITNESS POST WITH DECAL 15.8 m LT. \varnothing PTW.
102I	475019.8133	355130.3077	1223.631		SET STANDARD CONTROL CAP (51 mm A.C.) ON A 16 mm REBAR FLUSH WITH THE GROUND - STAMPED WITH 102I 1999. CAP IS 27.6. m RT. OF \varnothing PTW AT RP 102.741 TOP OF DIKE. WITNESS POST WITH DECAL 27.3 m RT. \varnothing PTW.
102J	474984.3053	355099.1119	1223.772		SET STANDARD CONTROL CAP (51 mm A.C.) ON A 16 mm REBAR FLUSH WITH THE GROUND - STAMPED WITH 102J 1999. CAP IS 19.7. m LT. OF \varnothing PTW AT RP 102.746 TOP OF DIKE. WITNESS POST WITH DECAL 18.9 m LT. \varnothing PTW.
102K	475161.8535	354836.5951	1243.352		SET STANDARD CONTROL CAP (51 mm A.C.) ON A 16 mm REBAR FLUSH WITH THE GROUND - STAMPED WITH 102K 1999. CAP IS 13.5. m LT. OF \varnothing PTW AT RP 102.944 END OF SLOPE. WITNESS POST WITH DECAL 13.2 m LT. \varnothing PTW.
102L	475187.0352	354844.7021	1243.923		SET STANDARD CONTROL CAP (51 mm A.C.) ON A 16 mm REBAR FLUSH WITH THE GROUND - STAMPED WITH 102L 1999. CAP IS 12.5. m RT. OF \varnothing PTW AT RP 102.946 END OF SLOPE. WITNESS POST WITH DECAL 12.2 m RT. \varnothing PTW.
103A	475309.4583	354565.5910	1279.158		SET STANDARD CONTROL CAP (51 mm A.C.) ON A 16 mm REBAR FLUSH WITH THE GROUND - STAMPED WITH 103A 1999. CAP IS 24.0. m RT. OF \varnothing PTW AT RP 103.108 TOP OF CUT. WITNESS POST WITH DECAL 23.7 m RT. \varnothing PTW.
103B	475282.8290	354469.8326	1277.401		SET STANDARD CONTROL CAP (51 mm A.C.) ON A 16 mm REBAR FLUSH WITH THE GROUND - STAMPED WITH 103B 1999. CAP IS 24.4. m LT. OF \varnothing PTW AT RP 103.162 TOP OF CUT. WITNESS POST WITH DECAL 24.1 m LT. \varnothing PTW.
103C	475371.0113	354329.4251	1288.857		SET STANDARD CONTROL CAP (51 mm A.C.) ON A 16 mm REBAR FLUSH WITH THE GROUND - STAMPED WITH 103C 1999. CAP IS 23.5. m LT. OF \varnothing PTW AT RP 103.260 TOP OF CUT. WITNESS POST WITH DECAL 23.2 m LT. \varnothing PTW.

NOT TO SCALE

ALL COORDINATES AND DISTANCES SHOWN ON THE PLAN ARE STATE PLANE COORDINATES AND GRID STATIONS. THE COMBINATION FACTORS FOR HORIZONTAL ADJUSTMENT ARE:

THE CSF=0.99952613

TO SET OR ESTABLISH ANY POINTS AS SHOWN ON THE PLAN, THE
PLAN DISTANCES (GRID DISTANCES) MUST BE DIVIDED BY THE
APPROPRIATE COMBINATION FACTOR TO ACHIEVE GROUND DISTANCES.

WHEN MEASURING DISTANCES BETWEEN SET OR ESTABLISHED POINTS, THE DISTANCE MEASURED MUST BE MULTIPLIED BY THE APPROPRIATE COMBINATION FACTOR TO ACHIEVE GRID DISTANCES AS SHOWN ON THE PLAN.

THIS IS A STATE PLANE COORDINATE PROJECT.
ALL DIMENSIONS, DISTANCES AND AREAS ON THIS
PROJECT ARE GRID, EXCEPT FOR THE EXISTING
R/W WIDTH, WHICH IS RECORD. THE COMBINATION
SCALE FACTOR IS 0.99952613.

- NOTES: 1. ALL MEASUREMENTS ARE METRIC EXCEPT AS NOTED
2. THE PROPOSED R/W LINE WHERE A SPIRAL CURVE TRANSITION IS USED IS A CHORD RATHER THAN A CONCENTRIC CURVE.
3. THE ENGLISH AREAS ARE FOR INFORMATIONAL PURPOSES ONLY.
4. ALL STATIONS AND OFFSETS FOR R/W BREAKS ARE IN REFERENCE TO THE R/W BASELINE.

BACKSLOPE LIMITS INCLUDE ROUNDING
CONSTRUCTION LIMITS:

CUT SECTION
TOE OF FILL

TOP OF CUT
DITCH BOTTOM

FHWA/DOT APPROVAL 1-8-02

MAP REVISED _____

MONTANA
DEPARTMENT OF TRANSPORTATION

RIGHT OF WAY PLAN
GLACIER COUNTY

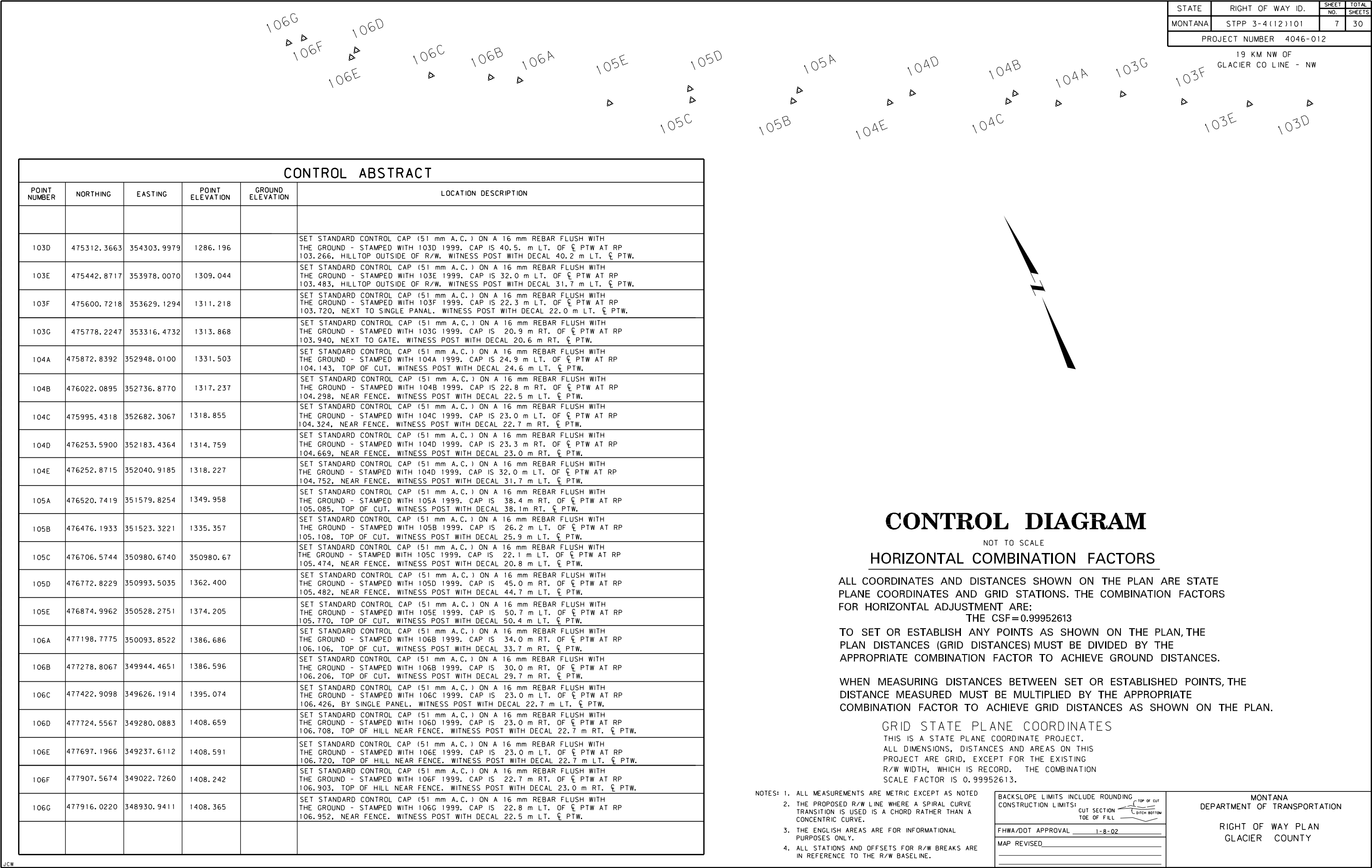

STATE	RIGHT OF WAY ID.	SHEET NO.	TOTAL SHEETS
MONTANA	STPP 3-4(12)101	8	30
PROJECT NUMBER 4046-012			

19 KM NW OF
GLACIER CO LINE - NW



CONTROL ABSTRACT

POINT NUMBER	NORTHING	EASTING	POINT ELEVATION	GROUND ELEVATION	LOCATION DESCRIPTION
107A	478085.8167	348692.9197	1399.483		SET STANDARD CONTROL CAP (51 mm A.C.) ON A 16 mm REBAR FLUSH WITH THE GROUND - STAMPED WITH 107A 1999. CAP IS 22.7. m LT. OF ☿ PTW AT RP 107.147 NEAR FENCE. WITNESS POST WITH DECAL 22.4 m LT. ☿ PTW.
107B	478139.2578	348696.3324	1396.173		SET STANDARD CONTROL CAP (51 mm A.C.) ON A 16 mm REBAR FLUSH WITH THE GROUND - STAMPED WITH 107B 1999. CAP IS 23.0. m RT. OF ☿ PTW AT RP 107.164 NEAR FENCE. WITNESS POST WITH DECAL 22.7 m RT. ☿ PTW.
107C	478381.9202	348356.9084	1383.324		SET STANDARD CONTROL CAP (51 mm A.C.) ON A 16 mm REBAR FLUSH WITH THE GROUND - STAMPED WITH 107C 1999. CAP IS 23.3. m RT. OF ☿ PTW AT RP 107.421 NEAR FENCE. WITNESS POST WITH DECAL 23.0 m RT. ☿ PTW.
107D	478340.1280	348329.4037	1384.758		SET STANDARD CONTROL CAP (51 mm A.C.) ON A 16 mm REBAR FLUSH WITH THE GROUND - STAMPED WITH 107D 1999. CAP IS 26.9 m LT. OF ☿ PTW AT RP 107.421 NEAR FENCE. WITNESS POST WITH DECAL 26.6 m LT. ☿ PTW.
107E	478825.3714	347654.2197	1368.578		SET STANDARD CONTROL CAP (51 mm A.C.) ON A 16 mm REBAR FLUSH WITH THE GROUND - STAMPED WITH 107E 1999. CAP IS 23.3 m LT. OF ☿ PTW AT RP 107.933 NEAR FENCE. WITNESS POST WITH DECAL 23.0 m LT. ☿ PTW.
107F	478864.3317	347679.6222	1368.007		SET STANDARD CONTROL CAP (51 mm A.C.) ON A 16 mm REBAR FLUSH WITH THE GROUND - STAMPED WITH 107F 1999. CAP IS 23.3 m RT. OF ☿ PTW AT RP 107.933 NEAR FENCE. WITNESS POST WITH DECAL 23.0 m RT. ☿ PTW.
108A	479018.8275	347382.4748	1365.867		SET STANDARD CONTROL CAP (51 mm A.C.) ON A 16 mm REBAR FLUSH WITH THE GROUND - STAMPED WITH 108A 1999. CAP IS 23.5 m LT. OF ☿ PTW AT RP 108.144 NEAR FENCE. WITNESS POST WITH DECAL 23.2 m LT. ☿ PTW.
108B	479259.5936	347124.6681	1362.839		SET STANDARD CONTROL CAP (51 mm A.C.) ON A 16 mm REBAR FLUSH WITH THE GROUND - STAMPED WITH 108B 1999. CAP IS 23.1 m RT. OF ☿ PTW AT RP 108.358 NEAR FENCE. WITNESS POST WITH DECAL 22.8 m RT. ☿ PTW.
108C	479521.1679	346783.4820	1356.315		SET STANDARD CONTROL CAP (51 mm A.C.) ON A 16 mm REBAR FLUSH WITH THE GROUND - STAMPED WITH 108C 1999. CAP IS 38.8 m RT. OF ☿ PTW AT RP 108.623 NEAR FENCE AT TOP OF CUT. WITNESS POST WITH DECAL 36.5 m RT. ☿ PTW.
108D	479593.3709	346572.8848	1343.510		SET STANDARD CONTROL CAP (51 mm A.C.) ON A 16 mm REBAR FLUSH WITH THE GROUND - STAMPED WITH 108D 1999. CAP IS 25.3 m LT. OF ☿ PTW AT RP 108.754 NEAR DOUBLE PANEL. WITNESS POST WITH DECAL 25.0 m LT. ☿ PTW.
108E	479836.0889	346335.8868	1343.380		SET STANDARD CONTROL CAP (51 mm A.C.) ON A 16 mm REBAR FLUSH WITH THE GROUND - STAMPED WITH 108E 1999. CAP IS 35.2 m RT. OF ☿ PTW AT RP 108.960 NEAR FENCE AT TOP OF CUT. WITNESS POST WITH DECAL 34.9 m RT. ☿ PTW.
109A	479905.8820	346082.5611	1339.873		SET STANDARD CONTROL CAP (51 mm A.C.) ON A 16 mm REBAR FLUSH WITH THE GROUND - STAMPED WITH 109A 1999. CAP IS 55.9 m LT. OF ☿ PTW AT RP 109.123 NEAR FENCE. WITNESS POST WITH DECAL 55.6 m LT. ☿ PTW.
109B	480290.2212	345676.3486	1334.303		SET STANDARD CONTROL CAP (51 mm A.C.) ON A 16 mm REBAR FLUSH WITH THE GROUND - STAMPED WITH 109B 1999. CAP IS 22.2 m RT. OF ☿ PTW AT RP 109.426 NEAR FENCE. WITNESS POST WITH DECAL 21.9 m RT. ☿ PTW.
109C	480279.9965	345612.7998	1335.203		SET STANDARD CONTROL CAP (51 mm A.C.) ON A 16 mm REBAR FLUSH WITH THE GROUND - STAMPED WITH 109C 1999. CAP IS 23.2 m LT. OF ☿ PTW AT RP 109.492 NEAR FENCE. WITNESS POST WITH DECAL 22.9 m LT. ☿ PTW.
109D	480519.2542	345272.1849	1336.440		SET STANDARD CONTROL CAP (51 mm A.C.) ON A 16 mm REBAR FLUSH WITH THE GROUND - STAMPED WITH 109D 1999. CAP IS 25.8 m LT. OF ☿ PTW AT RP 109.749 NEAR FENCE. WITNESS POST WITH DECAL 22.5 m LT. ☿ PTW.
109E	480753.0699	345048.2957	1337.446		SET STANDARD CONTROL CAP (51 mm A.C.) ON A 16 mm REBAR FLUSH WITH THE GROUND - STAMPED WITH 109D 1999. CAP IS 35.0 m RT. OF ☿ PTW AT RP 109.944 NEAR FENCE AT TOP OF CUT. WITNESS POST WITH DECAL 34.7 m RT. ☿ PTW.
110A	480982.2714	344708.6036	1333.137		SET STANDARD CONTROL CAP (51 mm A.C.) ON A 16 mm REBAR FLUSH WITH THE GROUND - STAMPED WITH 110A 1999. CAP IS 24.4 m RT. OF ☿ PTW AT RP 110.208 NEAR FENCE CORNER AT. WITNESS POST WITH DECAL 24.1 m RT. ☿ PTW.
110B	480956.2380	344660.4767	1334.677		SET STANDARD CONTROL CAP (51 mm A.C.) ON A 16 mm REBAR FLUSH WITH THE GROUND - STAMPED WITH 110B 1999. CAP IS 24.8 m LT. OF ☿ PTW AT RP 110.224 NEAR FENCE. WITNESS POST WITH DECAL 24.5 m LT. ☿ PTW.
110C	481214.1358	344446.6480	1330.952		SET STANDARD CONTROL CAP (51 mm A.C.) ON A 16 mm REBAR FLUSH WITH THE GROUND - STAMPED WITH 110C 1999. CAP IS 58.2 m RT. FACE OF CURB ON ISLAND AT "Y" AT RP 110.439.
X113	477924.2845	348678.2477	1404.084		FOUND NGS BENCH MARK 9.1 km SOUTHEASTERLY OF BROWNING. X113 IS 162 m SOUTHERLY OF 107A AND 253 m WESTERLY OF 106G. SEE NGS DESCRIPTION.

CONTROL DIAGRAM

NOT TO SCALE

HORIZONTAL COMBINATION FACTORS

ALL COORDINATES AND DISTANCES SHOWN ON THE PLAN ARE STATE PLANE COORDINATES AND GRID STATIONS. THE COMBINATION FACTORS FOR HORIZONTAL ADJUSTMENT ARE:
THE CSF=0.99952613

TO SET OR ESTABLISH ANY POINTS AS SHOWN ON THE PLAN,THE PLAN DISTANCES (GRID DISTANCES) MUST BE DIVIDED BY THE APPROPRIATE COMBINATION FACTOR TO ACHIEVE GROUND DISTANCES.

WHEN MEASURING DISTANCES BETWEEN SET OR ESTABLISHED POINTS,THE DISTANCE MEASURED MUST BE MULTIPLIED BY THE APPROPRIATE COMBINATION FACTOR TO ACHIEVE GRID DISTANCES AS SHOWN ON THE PLAN.

GRID STATE PLANE COORDINATES

THIS IS A STATE PLANE COORDINATE PROJECT.
ALL DIMENSIONS, DISTANCES AND AREAS ON THIS PROJECT ARE GRID, EXCEPT FOR THE EXISTING R/W WIDTH, WHICH IS RECORD. THE COMBINATION SCALE FACTOR IS 0.99952613.

- NOTES: 1. ALL MEASUREMENTS ARE METRIC EXCEPT AS NOTED
2. THE PROPOSED R/W LINE WHERE A SPIRAL CURVE TRANSITION IS USED IS A CHORD RATHER THAN A CONCENTRIC CURVE.
3. THE ENGLISH AREAS ARE FOR INFORMATIONAL PURPOSES ONLY.
4. ALL STATIONS AND OFFSETS FOR R/W BREAKS ARE IN REFERENCE TO THE R/W BASELINE.

BACKSLOPE LIMITS INCLUDE ROUNDING	TOP OF CUT
CONSTRUCTION LIMITS:	CUT SECTION
	TOE OF FILL
FHWA/DOT APPROVAL	1-8-02
MAP REVISED	

MONTANA
DEPARTMENT OF TRANSPORTATION

RIGHT OF WAY PLAN
GLACIER COUNTY

SEE SHEET NO. 2 FOR OWNERSHIP NAMES, ADDRESSES, AREAS, ETC.

STATE	RIGHT OF WAY ID.	SHEET NO.	TOTAL SHEETS
MONTANA	STPP 3-4(12)101	9	30

PROJECT NUMBER 4046-012

19 KM NW OF
GLACIER CO LINE - NW

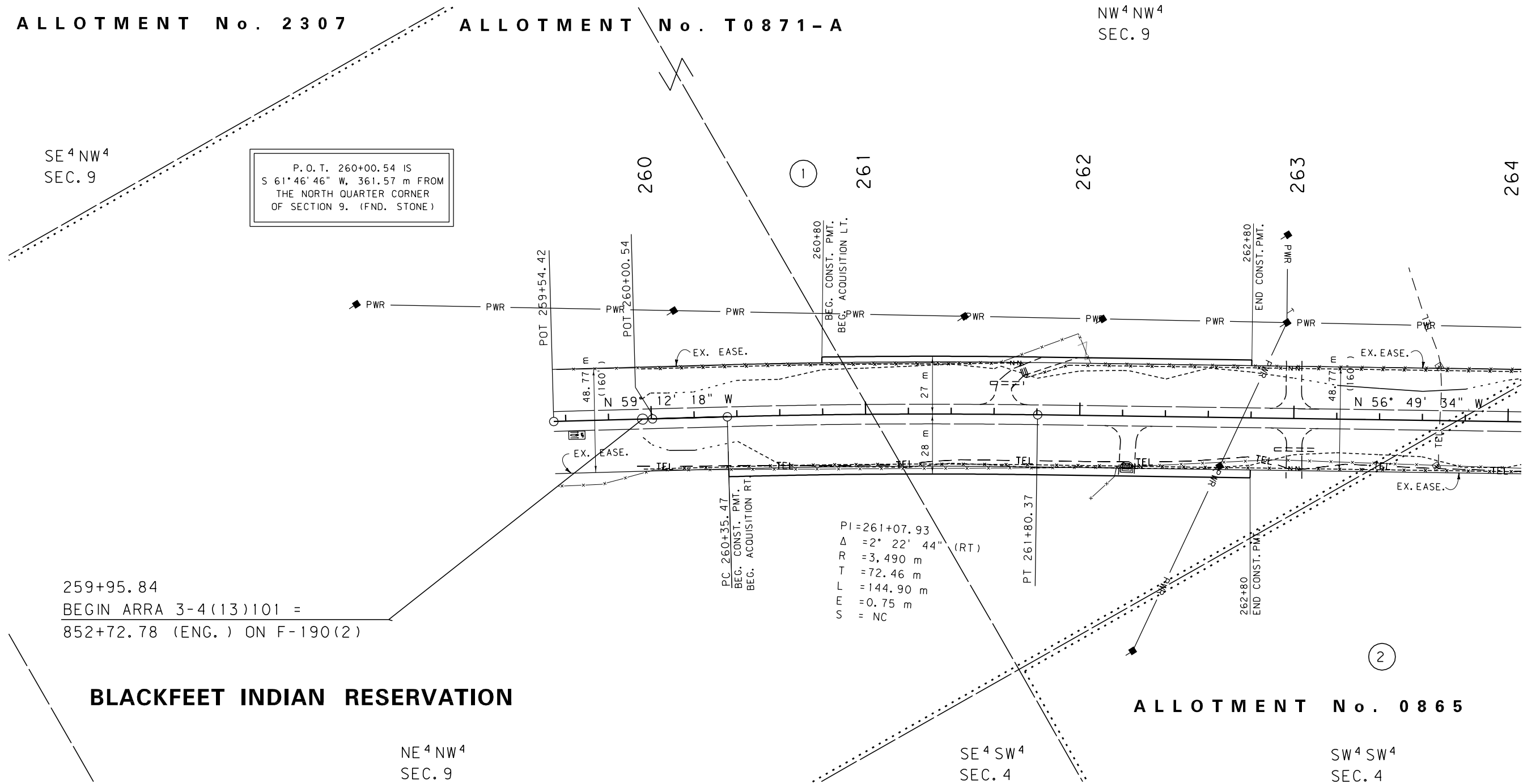
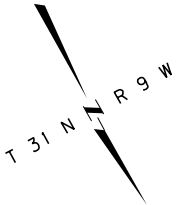

259+95.84
BEGIN ARRA 3-4(13)101 =
852+72.78 (ENG.) ON F-190(2)

BLACKFEET INDIAN RESERVATION

GRID STATE PLANE COORDINATES
THIS IS A STATE PLANE COORDINATE PROJECT.
ALL DIMENSIONS, DISTANCES AND AREAS ON THIS
PROJECT ARE GRID, EXCEPT FOR THE EXISTING
R/W WIDTH, WHICH IS RECORD. THE COMBINATION
SCALE FACTOR IS 0.99952613.

- NOTES: 1. ALL MEASUREMENTS ARE METRIC EXCEPT AS NOTED
2. THE PROPOSED R/W LINE WHERE A SPIRAL CURVE
TRANSITION IS USED IS A CHORD RATHER THAN A
CONCENTRIC CURVE.
3. THE ENGLISH AREAS ARE FOR INFORMATIONAL
PURPOSES ONLY.
4. ALL STATIONS AND OFFSETS FOR R/W BREAKS ARE
IN REFERENCE TO THE R/W BASELINE.

BACKSLOPE LIMITS INCLUDE ROUNDING
CONSTRUCTION LIMITS: CUT SECTION TOP OF CUT TOE OF FILL DITCH BOTTOM
FHWA/DOT APPROVAL 1-8-02
MAP REVISED

MONTANA DEPARTMENT OF TRANSPORTATION
RIGHT OF WAY PLAN GLACIER COUNTY SCALE 1:1000
0 50M 100M

SEE SHEET NO. 2 FOR OWNERSHIP NAMES, ADDRESSES, AREAS, ETC.

STATE	RIGHT OF WAY ID.	SHEET NO.	TOTAL SHEETS
MONTANA	STPP 3-4(12)101	10	30
PROJECT NUMBER 4046-012			

19 KM NW OF
GLACIER CO LINE - NW

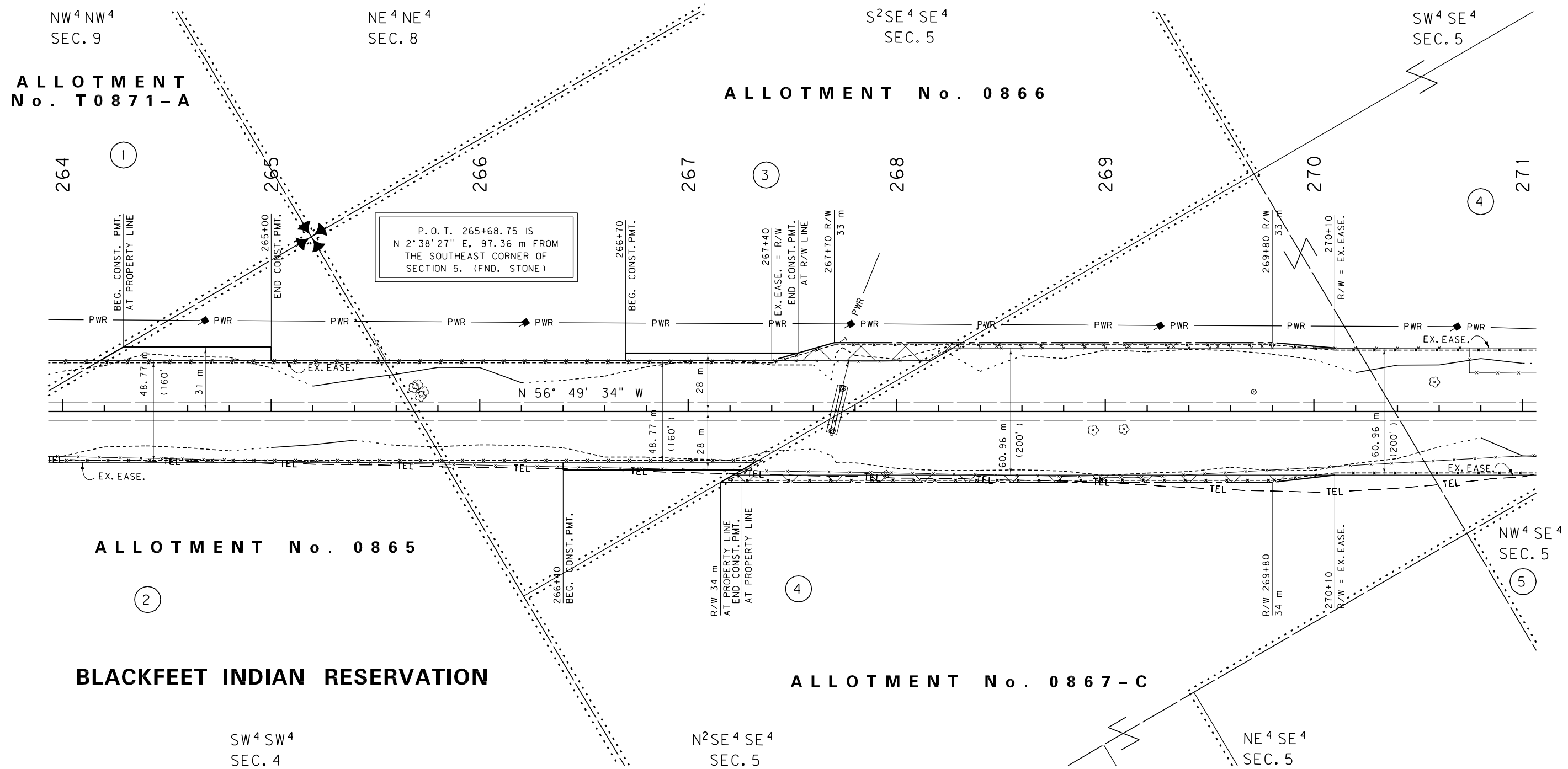
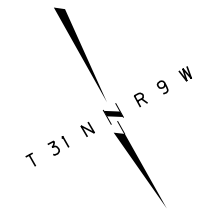

- NOTES:
1. ALL MEASUREMENTS ARE METRIC EXCEPT AS NOTED
 2. THE PROPOSED R/W LINE WHERE A SPIRAL CURVE TRANSITION IS USED IS A CHORD RATHER THAN A CONCENTRIC CURVE.
 3. THE ENGLISH AREAS ARE FOR INFORMATIONAL PURPOSES ONLY.
 4. ALL STATIONS AND OFFSETS FOR R/W BREAKS ARE IN REFERENCE TO THE R/W BASELINE.

BACKSLOPE LIMITS INCLUDE ROUNDING	
CONSTRUCTION LIMITS:	
FHWA/DOT APPROVAL 1-8-02	
MAP REVISED	

MONTANA
DEPARTMENT OF TRANSPORTATION

RIGHT OF WAY PLAN
GLACIER COUNTY
SCALE 1:1000

SEE SHEET NO. 2 FOR OWNERSHIP NAMES, ADDRESSES, AREAS, ETC.

STATE	RIGHT OF WAY ID.	SHEET NO.	TOTAL SHEETS
MONTANA	STPP 3-4(12)101	12	30
PROJECT NUMBER 4046-012			

19 KM NW OF
GLACIER CO LINE - NW

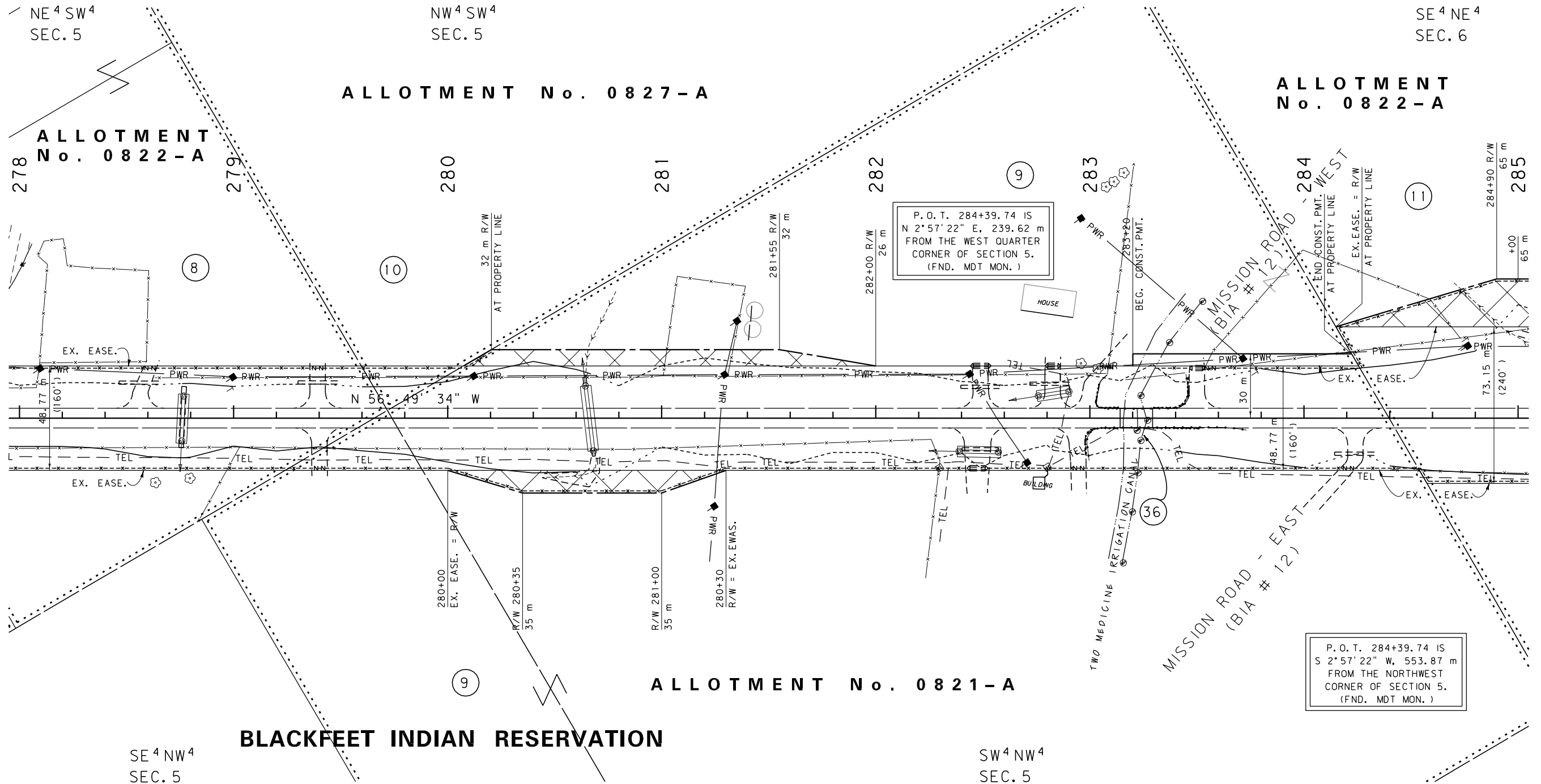
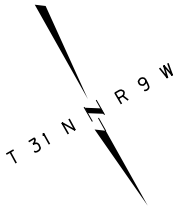

SE⁴NW⁴
SEC. 5

GRID STATE PLANE COORDINATES

THIS IS A STATE PLANE COORDINATE PROJECT. ALL DIMENSIONS, DISTANCES AND AREAS ON THIS PROJECT ARE GRID, EXCEPT FOR THE EXISTING R/W WIDTH, WHICH IS RECORD. THE COMBINATION SCALE FACTOR IS 0.99952613.

- NOTES: 1. ALL MEASUREMENTS ARE METRIC EXCEPT AS NOTED
2. THE PROPOSED R/W LINE WHERE A SPIRAL CURVE TRANSITION IS USED IS A CHORD RATHER THAN A CONCENTRIC CURVE.
3. THE ENGLISH AREAS ARE FOR INFORMATIONAL PURPOSES ONLY.
4. ALL STATIONS AND OFFSETS FOR R/W BREAKS ARE IN REFERENCE TO THE R/W BASELINE.

BACKSLOPE LIMITS INCLUDE ROUNDING	
CONSTRUCTION LIMITS:	CUT SECTION TOE OF FILL
FWHA/DOT APPROVAL	1-8-02
MAP REVISED	5-12-03

MONTANA DEPARTMENT OF TRANSPORTATION
RIGHT OF WAY PLAN GLACIER COUNTY
SCALE 1:1000
0 50M 100M

SEE SHEET NO. 2 FOR OWNERSHIP NAMES, ADDRESSES, AREAS, ETC.

STATE	RIGHT OF WAY ID.	SHEET NO.	TOTAL SHEETS
MONTANA	STPP 3-4(12)101	13	30
PROJECT NUMBER 4046-012			

19 KM NW OF
GLACIER CO LINE - NW

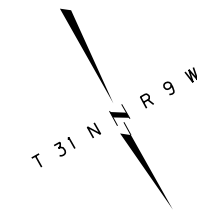

SE⁴ NE⁴
SEC. 6

SW⁴ NE⁴
SEC. 6

ALLOTMENT No. 0822-A

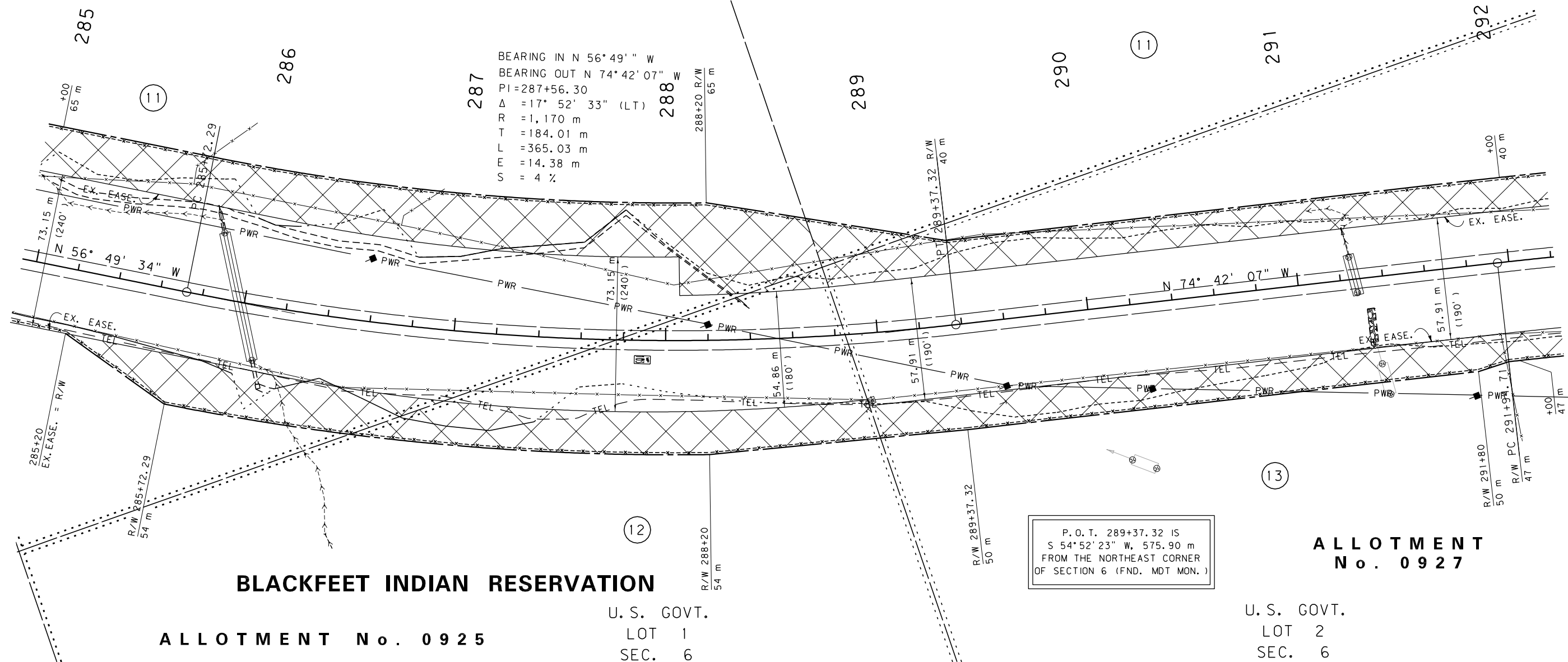

BLACKFEET INDIAN RESERVATION

ALLOTMENT No. 0925

U.S. GOVT.
LOT 1
SEC. 6

ALLOTMENT
No. 0927

U.S. GOVT.
LOT 2
SEC. 6

GRID STATE PLANE COORDINATES

THIS IS A STATE PLANE COORDINATE PROJECT.
ALL DIMENSIONS, DISTANCES AND AREAS ON THIS
PROJECT ARE GRID, EXCEPT FOR THE EXISTING
R/W WIDTH, WHICH IS RECORD. THE COMBINATION
SCALE FACTOR IS 0.99952613.

- NOTES: 1. ALL MEASUREMENTS ARE METRIC EXCEPT AS NOTED
2. THE PROPOSED R/W LINE WHERE A SPIRAL CURVE TRANSITION IS USED IS A CHORD RATHER THAN A CONCENTRIC CURVE.
3. THE ENGLISH AREAS ARE FOR INFORMATIONAL PURPOSES ONLY.
4. ALL STATIONS AND OFFSETS FOR R/W BREAKS ARE IN REFERENCE TO THE R/W BASELINE.

BACKSLOPE LIMITS INCLUDE ROUNDING	CONSTRUCTION LIMITS: CUT SECTION TOP OF CUT TOE OF FILL DITCH BOTTOM
FHWA/DOT APPROVAL 1-8-02	
MAP REVISED	

MONTANA DEPARTMENT OF TRANSPORTATION
RIGHT OF WAY PLAN GLACIER COUNTY SCALE 1:1000
0 50M 100M

SEE SHEET NO. 2 FOR OWNERSHIP NAMES, ADDRESSES, AREAS, ETC.

STATE	RIGHT OF WAY ID.	SHEET NO.	TOTAL SHEETS
MONTANA	STPP 3-4(12)101	14	30
PROJECT NUMBER 4046-012			

19 KM NW OF
GLACIER CO LINE - NW

U. S. GOVT.
LOT 4
SEC. 6

SW⁴ NE⁴
SEC. 6

SE⁴ NW⁴
SEC. 6

ALLOTMENT
No. 0822-A

ALLOTMENT No. 0924

ALLOTMENT No. 0927

BLACKFEET INDIAN RESERVATION

U. S. GOVT.
LOT 2
SEC. 6

U. S. GOVT.
LOT 3
SEC. 6

SE⁴ SW⁴
SEC. 31

U. S. GOVT.
LOT 4
SEC. 31

GRID STATE PLANE COORDINATES

THIS IS A STATE PLANE COORDINATE PROJECT.
ALL DIMENSIONS, DISTANCES AND AREAS ON THIS
PROJECT ARE GRID, EXCEPT FOR THE EXISTING
R/W WIDTH, WHICH IS RECORD. THE COMBINATION
SCALE FACTOR IS 0.99952613.

- NOTES: 1. ALL MEASUREMENTS ARE METRIC EXCEPT AS NOTED
2. THE PROPOSED R/W LINE WHERE A SPIRAL CURVE
TRANSITION IS USED IS A CHORD RATHER THAN A
CONCENTRIC CURVE.
3. THE ENGLISH AREAS ARE FOR INFORMATIONAL
PURPOSES ONLY.
4. ALL STATIONS AND OFFSETS FOR R/W BREAKS ARE
IN REFERENCE TO THE R/W BASELINE.

BACKSLOPE LIMITS INCLUDE ROUNDING	TOP OF CUT
CONSTRUCTION LIMITS: CUT SECTION	DITCH BOTTOM
TOE OF FILL	
FHWA/DOT APPROVAL	1-8-02
MAP REVISED	

MONTANA
DEPARTMENT OF TRANSPORTATION

RIGHT OF WAY PLAN
GLACIER COUNTY
SCALE 1:1000

0 50M 100M

SEE SHEET NO. 2 FOR OWNERSHIP NAMES, ADDRESSES, AREAS, ETC.

STATE	RIGHT OF WAY ID.	SHEET NO.	TOTAL SHEETS
MONTANA	STPP 3-4(12)101	15	30
PROJECT NUMBER 4046-012			

19 KM NW OF
GLACIER CO LINE - NW

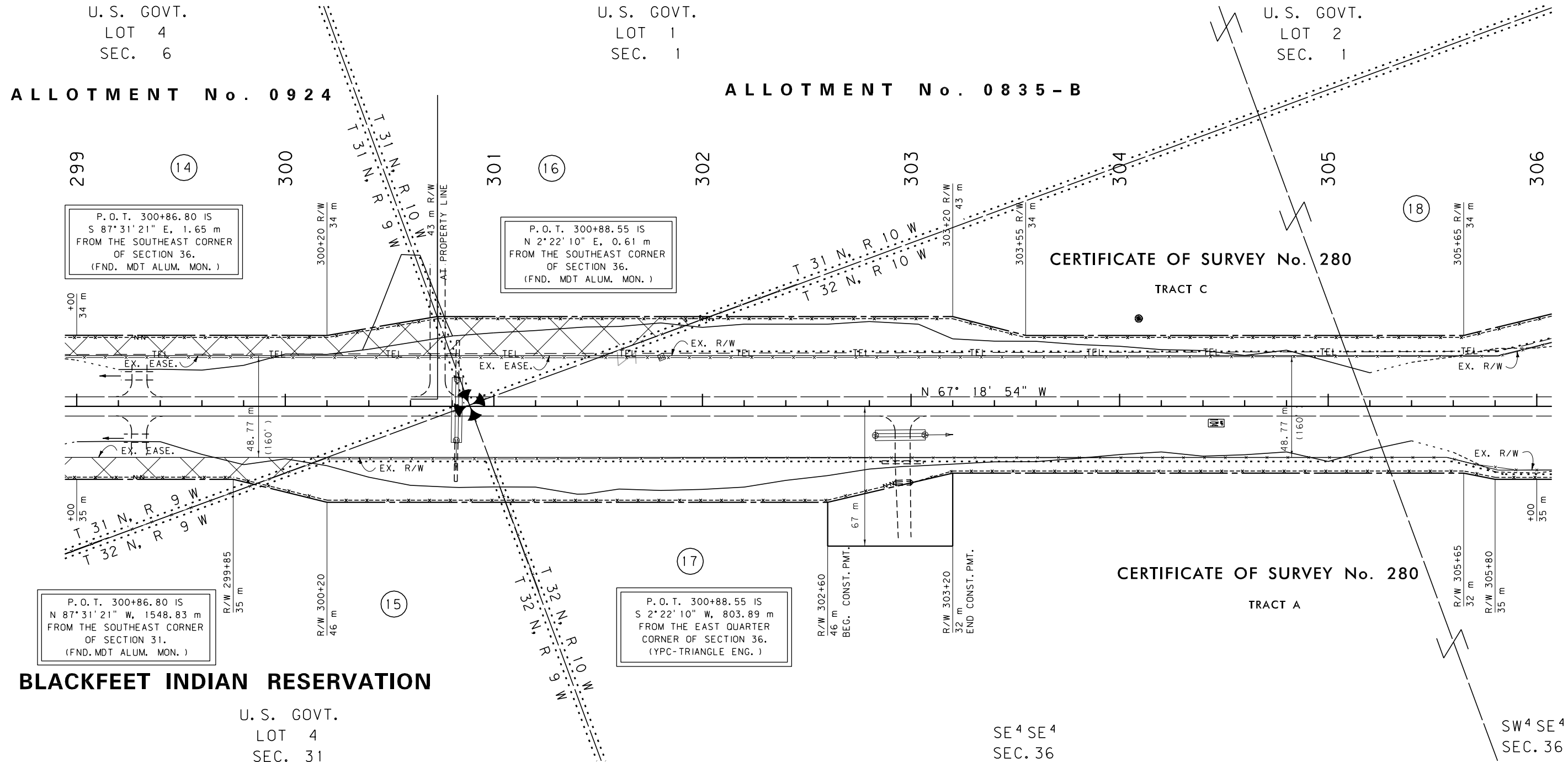

SEE SHEET NO. 2 FOR OWNERSHIP NAMES, ADDRESSES, AREAS, ETC.

STATE	RIGHT OF WAY ID.	SHEET NO.	TOTAL SHEETS
MONTANA	STPP 3-4(12)101	16	30
PROJECT NUMBER 4046-012			

19 KM NW OF
GLACIER CO LINE - NW

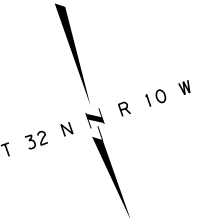

SE⁴SW⁴
SEC. 36

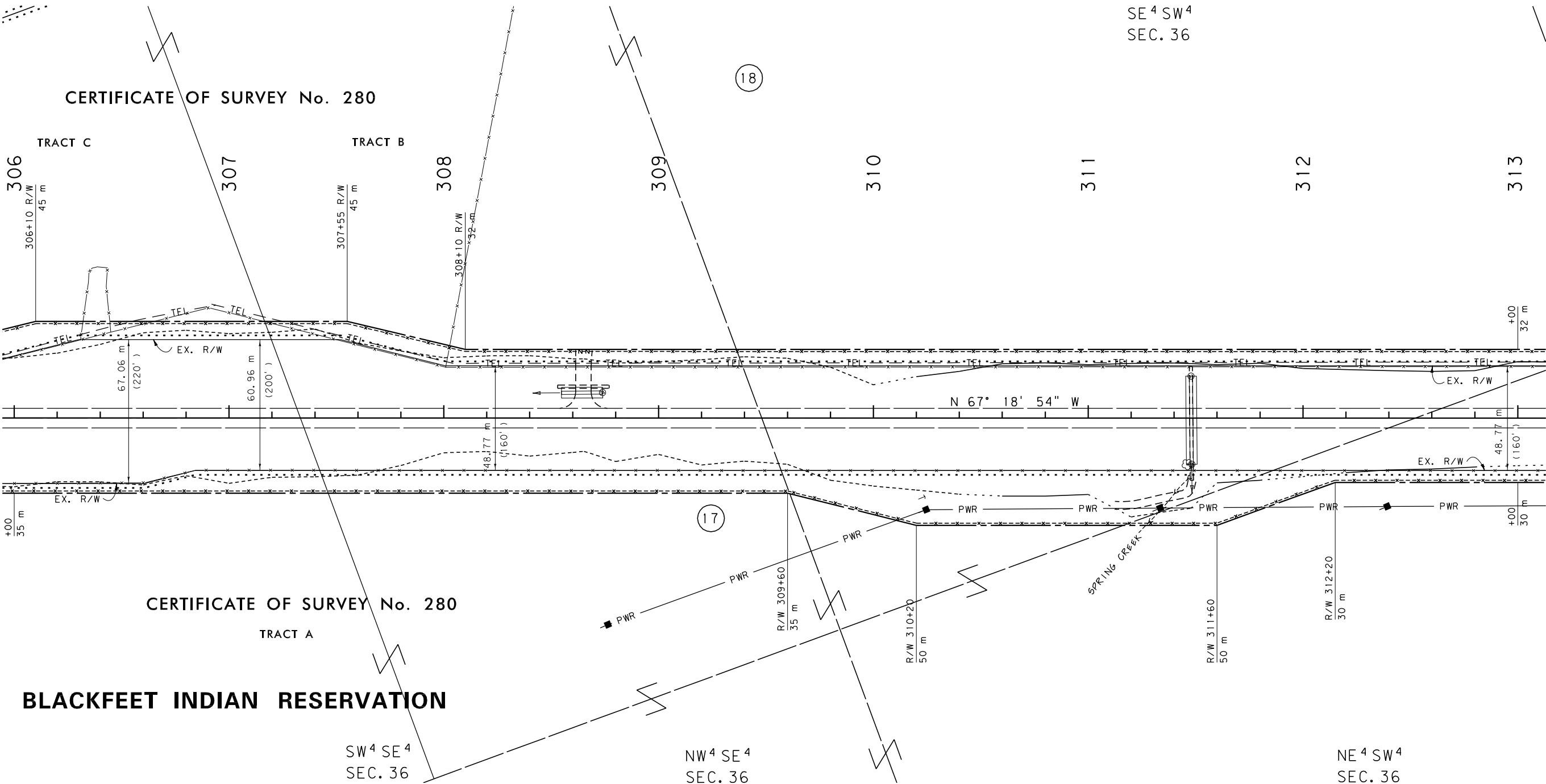

GRID STATE PLANE COORDINATES
THIS IS A STATE PLANE COORDINATE PROJECT.
ALL DIMENSIONS, DISTANCES AND AREAS ON THIS
PROJECT ARE GRID, EXCEPT FOR THE EXISTING
R/W WIDTH, WHICH IS RECORD. THE COMBINATION
SCALE FACTOR IS 0.99952613.

- NOTES: 1. ALL MEASUREMENTS ARE METRIC EXCEPT AS NOTED
2. THE PROPOSED R/W LINE WHERE A SPIRAL CURVE
TRANSITION IS USED IS A CHORD RATHER THAN A
CONCENTRIC CURVE.
3. THE ENGLISH AREAS ARE FOR INFORMATIONAL
PURPOSES ONLY.
4. ALL STATIONS AND OFFSETS FOR R/W BREAKS ARE
IN REFERENCE TO THE R/W BASELINE.

BACKSLOPE LIMITS INCLUDE ROUNDING	CONSTRUCTION LIMITS: CUT SECTION TOE OF FILL
FHWA/DOT APPROVAL 1-8-02	
MAP REVISED	

MONTANA DEPARTMENT OF TRANSPORTATION
RIGHT OF WAY PLAN GLACIER COUNTY SCALE 1:1000
0 50M 100M

SEE SHEET NO. 2 FOR OWNERSHIP NAMES, ADDRESSES, AREAS, ETC.

STATE	RIGHT OF WAY ID.	SHEET NO.	TOTAL SHEETS
MONTANA	STPP 3-4(12)101	17	30
PROJECT NUMBER 4046-012			

19 KM NW OF
GLACIER CO LINE - NW

ALLOTMENT No. 0828

P.O.T. 318+07.49 IS
N 2°25'36" E. 592.70 m
FROM THE SOUTHWEST
CORNER OF SECTION 36.
(FND. STONE)

P.O.T. 318+07.49 IS
S 2°25'36" W. 209.77 m
FROM THE WEST QUARTER
CORNER OF SECTION 36.
(FND. STONE)

ALLOTMENT No. 0832-D

BLACKFEET INDIAN RESERVATION

CERTIFICATE OF SURVEY No. 280
TRACT B

CERTIFICATE OF SURVEY No. 280
TRACT A

NE 4 SW 4
SEC. 36

SW 4 SW 4
SEC. 36

NE 4 SE 4
SEC. 35

NW 4 SW 4
SEC. 36

GRID STATE PLANE COORDINATES

THIS IS A STATE PLANE COORDINATE PROJECT.
ALL DIMENSIONS, DISTANCES AND AREAS ON THIS
PROJECT ARE GRID, EXCEPT FOR THE EXISTING
R/W WIDTH, WHICH IS RECORD. THE COMBINATION
SCALE FACTOR IS 0.99952613.

- NOTES: 1. ALL MEASUREMENTS ARE METRIC EXCEPT AS NOTED
2. THE PROPOSED R/W LINE WHERE A SPIRAL CURVE TRANSITION IS USED IS A CHORD RATHER THAN A CONCENTRIC CURVE.
3. THE ENGLISH AREAS ARE FOR INFORMATIONAL PURPOSES ONLY.
4. ALL STATIONS AND OFFSETS FOR R/W BREAKS ARE IN REFERENCE TO THE R/W BASELINE.

BACKSLOPE LIMITS INCLUDE ROUNDING	TOP OF CUT
CONSTRUCTION LIMITS:	CUT SECTION
	TOE OF FILL
FHWA/DOT APPROVAL	1-8-02
MAP REVISED	8-1-03

MONTANA
DEPARTMENT OF TRANSPORTATION

RIGHT OF WAY PLAN
GLACIER COUNTY
SCALE 1:1000

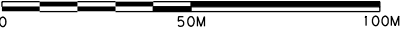

SEE SHEET NO. 2 FOR OWNERSHIP NAMES, ADDRESSES, AREAS, ETC.

STATE	RIGHT OF WAY ID.	SHEET NO.	TOTAL SHEETS
MONTANA	STPP 3-4(12)101	19	30
PROJECT NUMBER 4046-012			

19 KM NW OF
GLACIER CO LINE - NW

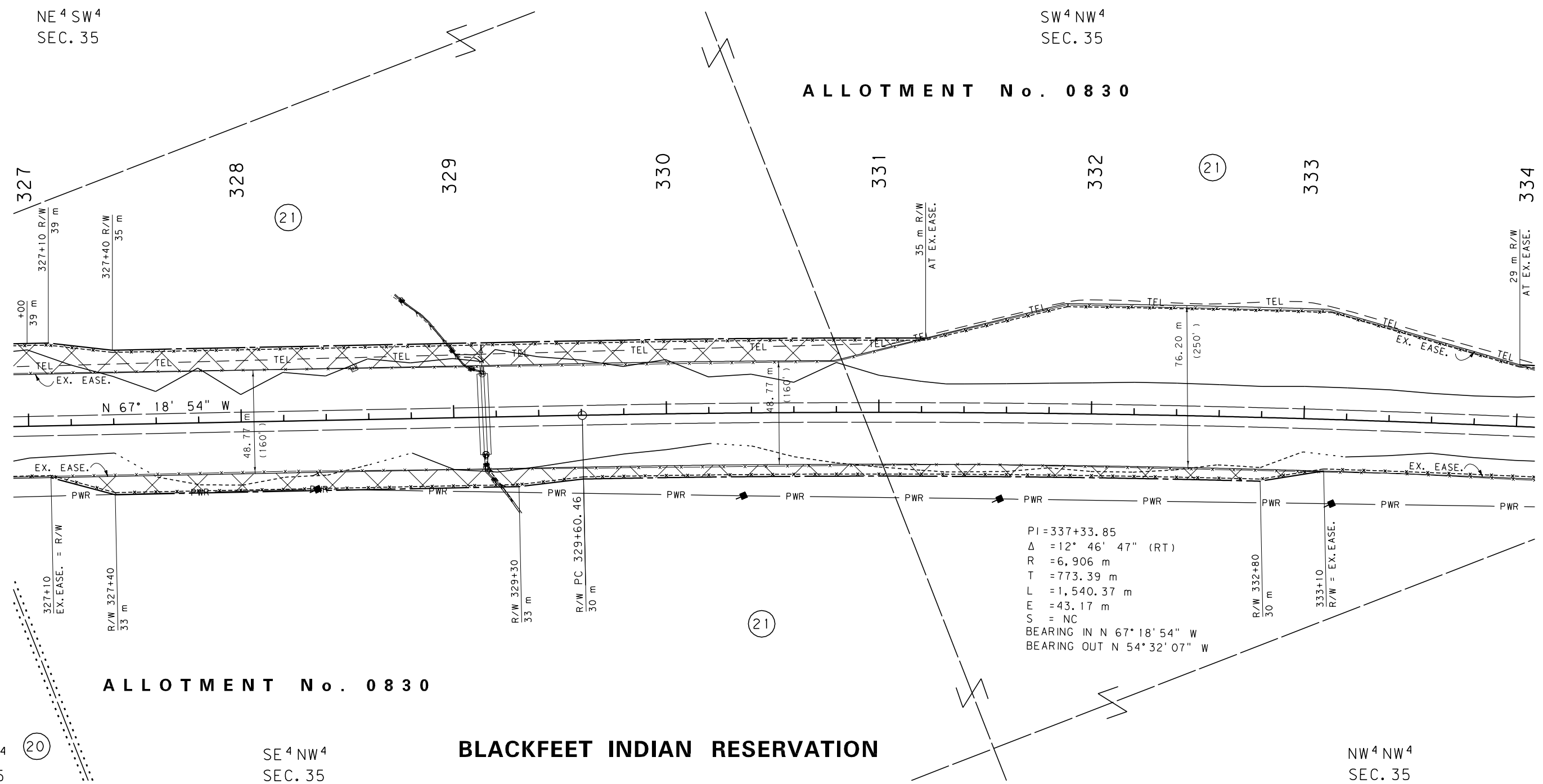
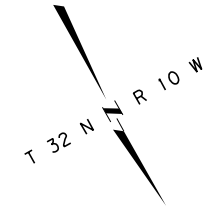

PI=337+33.85
Δ = 12° 46' 47" (RT)
R = 6,906 m
T = 773.39 m
L = 1,540.37 m
E = 43.17 m
S = NC
BEARING IN N 67° 18' 54" W
BEARING OUT N 54° 32' 07" W

ALLOTMENT No. 0830

BLACKFEET INDIAN RESERVATION

SW⁴ NE⁴ SEC. 35
SE⁴ NW⁴ SEC. 35

NW⁴ NW⁴ SEC. 35

GRID STATE PLANE COORDINATES
THIS IS A STATE PLANE COORDINATE PROJECT.
ALL DIMENSIONS, DISTANCES AND AREAS ON THIS
PROJECT ARE GRID, EXCEPT FOR THE EXISTING
R/W WIDTH, WHICH IS RECORD. THE COMBINATION
SCALE FACTOR IS 0.99952613.

- NOTES: 1. ALL MEASUREMENTS ARE METRIC EXCEPT AS NOTED
2. THE PROPOSED R/W LINE WHERE A SPIRAL CURVE TRANSITION IS USED IS A CHORD RATHER THAN A CONCENTRIC CURVE.
3. THE ENGLISH AREAS ARE FOR INFORMATIONAL PURPOSES ONLY.
4. ALL STATIONS AND OFFSETS FOR R/W BREAKS ARE IN REFERENCE TO THE R/W BASELINE.

BACKSLOPE LIMITS INCLUDE ROUNDING	CONSTRUCTION LIMITS: CUT SECTION TOE OF FILL
FWHA/DOT APPROVAL 1-8-02	MAP REVISED

MONTANA
DEPARTMENT OF TRANSPORTATION
RIGHT OF WAY PLAN
GLACIER COUNTY
SCALE 1:1000

SEE SHEET NO. 2 FOR OWNERSHIP NAMES, ADDRESSES, AREAS, ETC.

STATE	RIGHT OF WAY ID.	SHEET NO.	TOTAL SHEETS
MONTANA	STPP 3-4(12)101	20	30
PROJECT NUMBER 4046-012			

19 KM NW OF
GLACIER CO LINE - NW

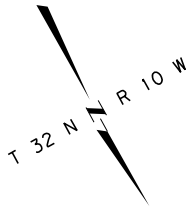

SW⁴ NW⁴
SEC. 35

SE⁴ NE⁴
SEC. 34

NW⁴ NE⁴
SEC. 34

ALLOTMENT No. 0830

ALLOTMENT No. 0843

ALLOTMENT No. 5226

P.O.T. 335+29.78 IS
N 2°24'53" E, 401.95 m FROM
THE WEST QUARTER CORNER
OF SECTION 35. (FND. STONE)

P.O.T. 335+29.78 IS
S 2°24'53" W, 400.67 m FROM
THE NORTHWEST CORNER
OF SECTION 35.
(FND. MDT ALUM. MON.)

PI=337+33.85
Δ = 12° 46' 47" (RT)
R = 6,906 m
T = 773.39 m
L = 1,540.37 m
E = 43.17 m
S = NC
BEARING IN N 67°18'54" W
BEARING OUT N 54°32'07" W

ALLOTMENT No. 0830

ALLOTMENT No. 5226

NW⁴ NW⁴
SEC. 35

BLACKFEET INDIAN RESERVATION

NE⁴ NE⁴
SEC. 34

GRID STATE PLANE COORDINATES
THIS IS A STATE PLANE COORDINATE PROJECT.
ALL DIMENSIONS, DISTANCES AND AREAS ON THIS
PROJECT ARE GRID, EXCEPT FOR THE EXISTING
R/W WIDTH, WHICH IS RECORD. THE COMBINATION
SCALE FACTOR IS 0.99952613.

- NOTES: 1. ALL MEASUREMENTS ARE METRIC EXCEPT AS NOTED
2. THE PROPOSED R/W LINE WHERE A SPIRAL CURVE TRANSITION IS USED IS A CHORD RATHER THAN A CONCENTRIC CURVE.
3. THE ENGLISH AREAS ARE FOR INFORMATIONAL PURPOSES ONLY.
4. ALL STATIONS AND OFFSETS FOR R/W BREAKS ARE IN REFERENCE TO THE R/W BASELINE.

BACKSLOPE LIMITS INCLUDE ROUNDING	TOP OF CUT
CONSTRUCTION LIMITS: CUT SECTION	DITCH BOTTOM
TOE OF FILL	
FHWA/DOT APPROVAL	1-8-02
MAP REVISED	

MONTANA
DEPARTMENT OF TRANSPORTATION

RIGHT OF WAY PLAN
GLACIER COUNTY
SCALE 1:1000

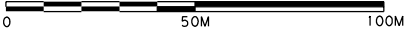

SEE SHEET NO. 2 FOR OWNERSHIP NAMES, ADDRESSES, AREAS, ETC.

STATE	RIGHT OF WAY ID.	SHEET NO.	TOTAL SHEETS
MONTANA	STPP 3-4(12)101	21	30

PROJECT NUMBER 4046-012

19 KM NW OF
GLACIER CO LINE - NW

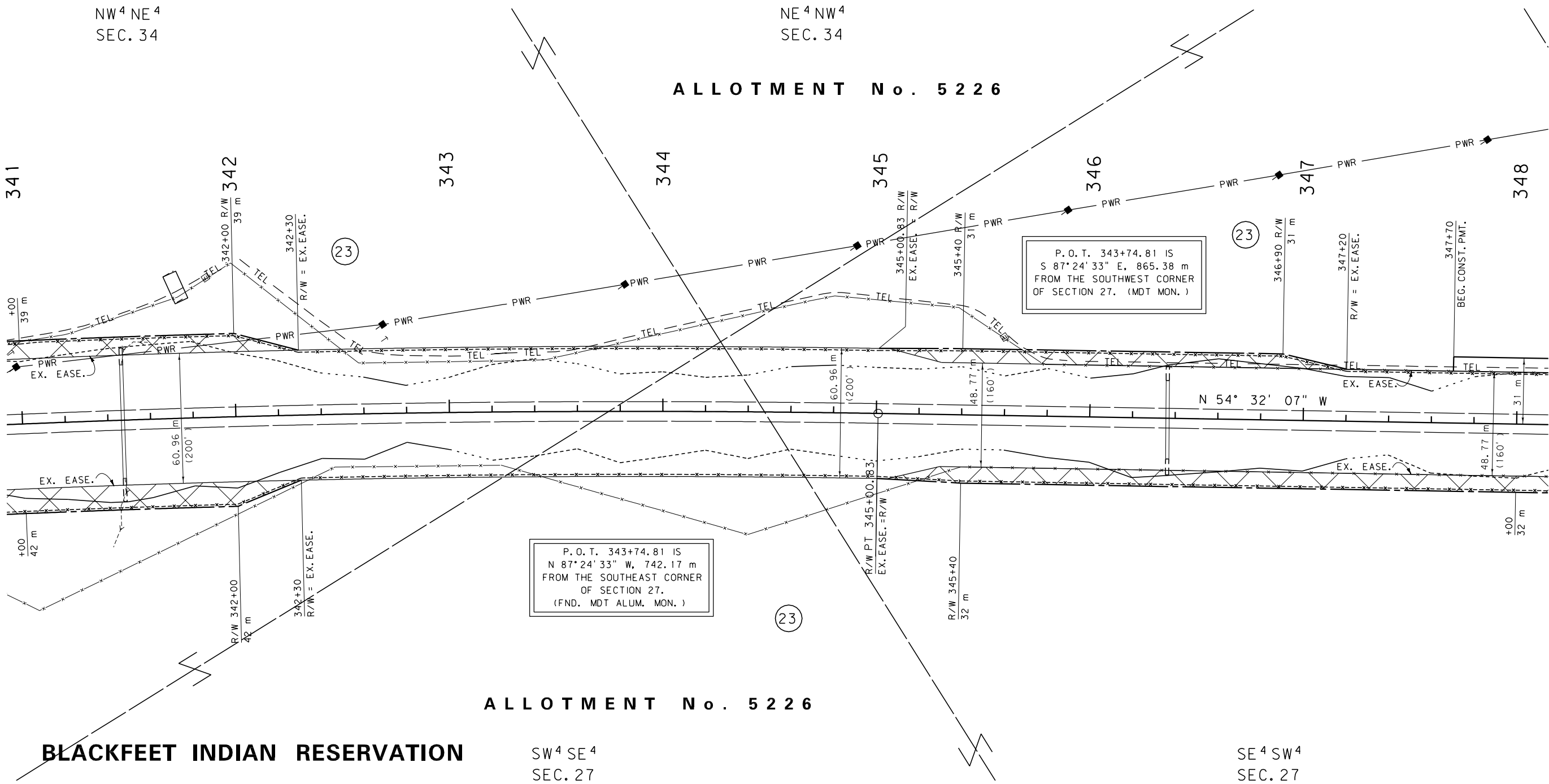
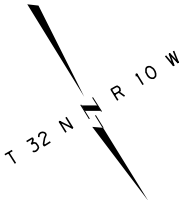

BLACKFEET INDIAN RESERVATION

GRID STATE PLANE COORDINATES

THIS IS A STATE PLANE COORDINATE PROJECT.
ALL DIMENSIONS, DISTANCES AND AREAS ON THIS
PROJECT ARE GRID, EXCEPT FOR THE EXISTING
R/W WIDTH, WHICH IS RECORD. THE COMBINATION
SCALE FACTOR IS 0.99952613.

SW⁴ SE⁴
SEC. 27

SE⁴ SW⁴
SEC. 27

- NOTES: 1. ALL MEASUREMENTS ARE METRIC EXCEPT AS NOTED
2. THE PROPOSED R/W LINE WHERE A SPIRAL CURVE TRANSITION IS USED IS A CHORD RATHER THAN A CONCENTRIC CURVE.
3. THE ENGLISH AREAS ARE FOR INFORMATIONAL PURPOSES ONLY.
4. ALL STATIONS AND OFFSETS FOR R/W BREAKS ARE IN REFERENCE TO THE R/W BASELINE.

BACKSLOPE LIMITS INCLUDE ROUNDING
CONSTRUCTION LIMITS: CUT SECTION TOP OF CUT TOE OF FILL DITCH BOTTOM
FHWA/DOT APPROVAL 1-8-02
MAP REVISED

MONTANA DEPARTMENT OF TRANSPORTATION
RIGHT OF WAY PLAN GLACIER COUNTY SCALE 1:1000
0 50M 100M

SEE SHEET NO.2 & 3 FOR OWNERSHIP NAMES, ADDRESSES, AREAS, ETC.

STATE	RIGHT OF WAY ID.	SHEET NO.	TOTAL SHEETS
MONTANA	STPP 3-4(12)101	22	30
PROJECT NUMBER 4046-012			

19 KM NW OF
GLACIER CO LINE - NW

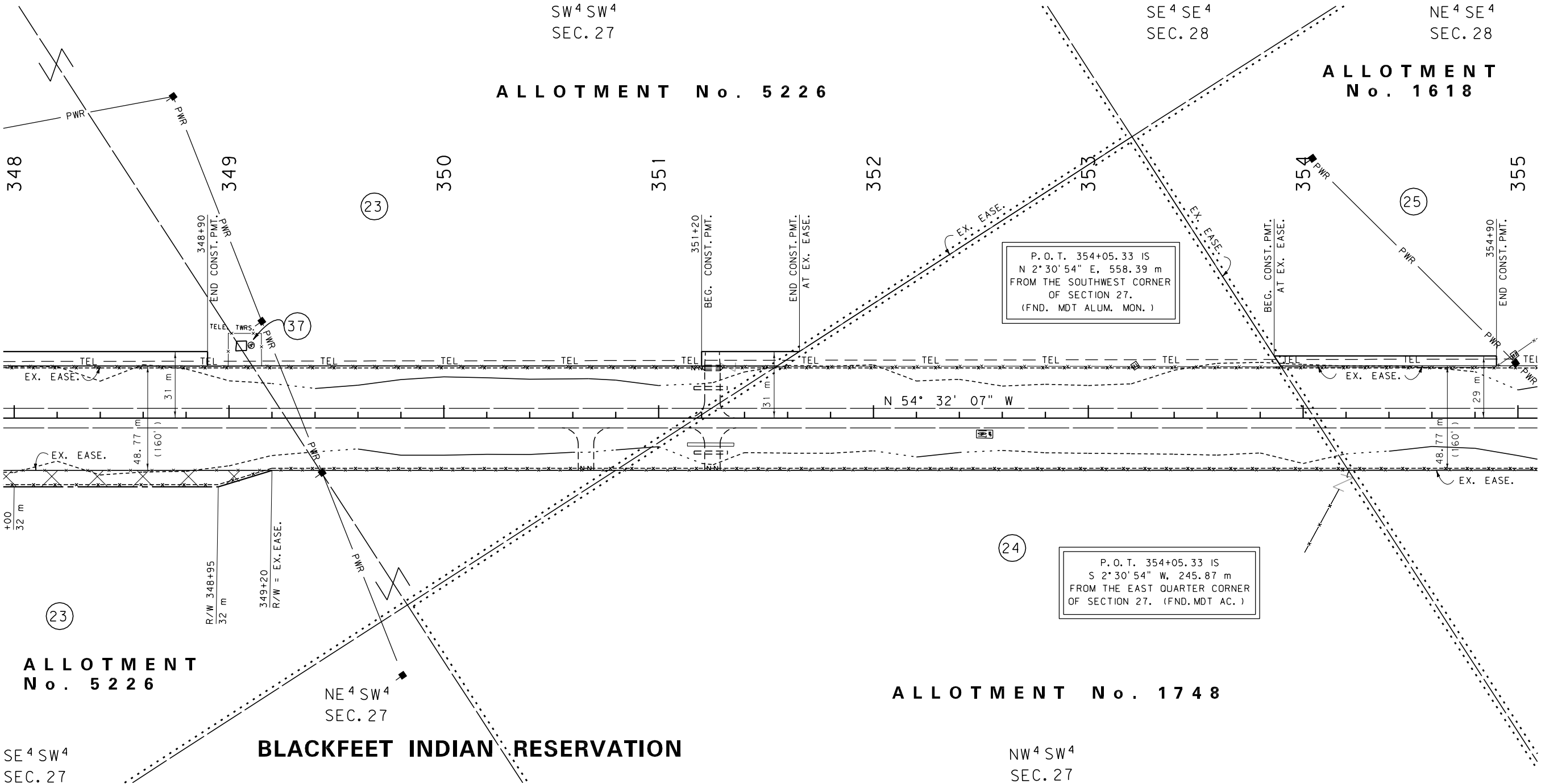
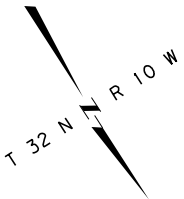

SE⁴SW⁴
SEC. 27

GRID STATE PLANE COORDINATES

THIS IS A STATE PLANE COORDINATE PROJECT.
ALL DIMENSIONS, DISTANCES AND AREAS ON THIS
PROJECT ARE GRID, EXCEPT FOR THE EXISTING
R/W WIDTH, WHICH IS RECORD. THE COMBINATION
SCALE FACTOR IS 0.99952613.

BLACKFEET INDIAN RESERVATION

- NOTES:
1. ALL MEASUREMENTS ARE METRIC EXCEPT AS NOTED
 2. THE PROPOSED R/W LINE WHERE A SPIRAL CURVE TRANSITION IS USED IS A CHORD RATHER THAN A CONCENTRIC CURVE.
 3. THE ENGLISH AREAS ARE FOR INFORMATIONAL PURPOSES ONLY.
 4. ALL STATIONS AND OFFSETS FOR R/W BREAKS ARE IN REFERENCE TO THE R/W BASELINE.

BACKSLOPE LIMITS INCLUDE ROUNDING	CONSTRUCTION LIMITS:
	CUT SECTION TOE OF FILL
FHWA/DOT APPROVAL	1-8-02
MAP REVISED	

MONTANA DEPARTMENT OF TRANSPORTATION
RIGHT OF WAY PLAN GLACIER COUNTY SCALE 1:1000
0 50M 100M

SEE SHEET NO. 2 FOR OWNERSHIP NAMES, ADDRESSES, AREAS, ETC.

STATE	RIGHT OF WAY ID.	SHEET NO.	TOTAL SHEETS
MONTANA	STPP 3-4(12)101	23	30
PROJECT NUMBER 4046-012			

19 KM NW OF
GLACIER CO LINE - NW

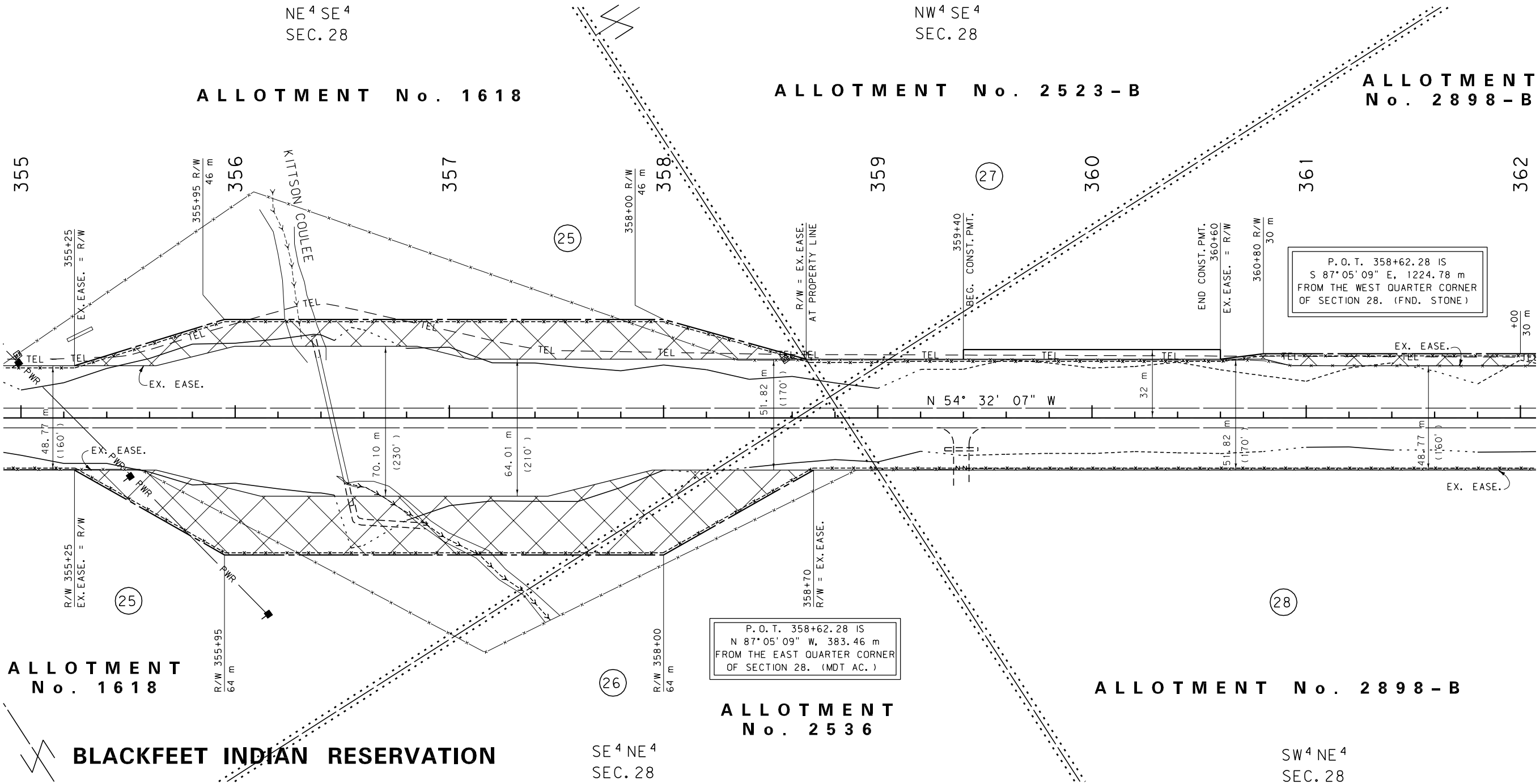
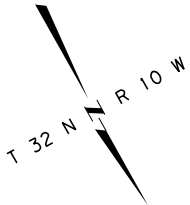

ALLOTMENT No. 1618

ALLOTMENT No. 2523-B

ALLOTMENT No. 2898-B

ALLOTMENT No. 2536

ALLOTMENT No. 2898-B

GRID STATE PLANE COORDINATES

THIS IS A STATE PLANE COORDINATE PROJECT.
ALL DIMENSIONS, DISTANCES AND AREAS ON THIS
PROJECT ARE GRID, EXCEPT FOR THE EXISTING
R/W WIDTH, WHICH IS RECORD. THE COMBINATION
SCALE FACTOR IS 0.99952613.

- NOTES:
1. ALL MEASUREMENTS ARE METRIC EXCEPT AS NOTED
 2. THE PROPOSED R/W LINE WHERE A SPIRAL CURVE TRANSITION IS USED IS A CHORD RATHER THAN A CONCENTRIC CURVE.
 3. THE ENGLISH AREAS ARE FOR INFORMATIONAL PURPOSES ONLY.
 4. ALL STATIONS AND OFFSETS FOR R/W BREAKS ARE IN REFERENCE TO THE R/W BASELINE.

BACKSLOPE LIMITS INCLUDE ROUNDING	TOP OF CUT
CONSTRUCTION LIMITS:	CUT SECTION
	TOE OF FILL
FHWA/DOT APPROVAL	1-8-02
MAP REVISED	

MONTANA
DEPARTMENT OF TRANSPORTATION

RIGHT OF WAY PLAN
GLACIER COUNTY
SCALE 1:1000

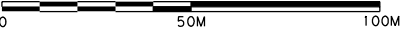

SEE SHEET NO.2 & 3 FOR OWNERSHIP NAMES, ADDRESSES, AREAS, ETC.

STATE	RIGHT OF WAY ID.	SHEET NO.	TOTAL SHEETS
MONTANA	STPP 3-4(12)101	25	30
PROJECT NUMBER 4046-012			

19 KM NW OF
GLACIER CO LINE - NW

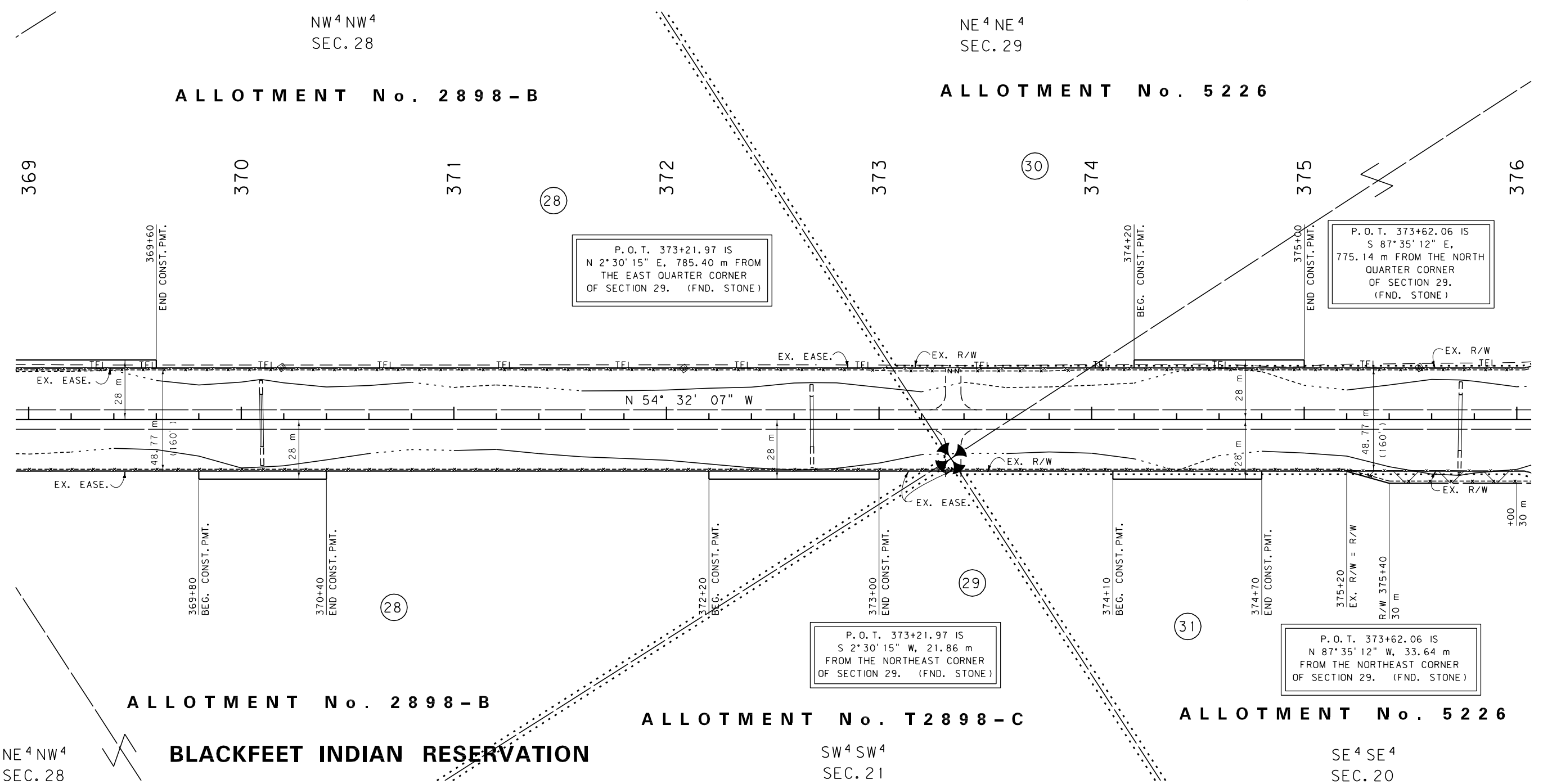
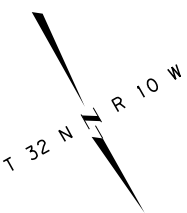

NE 1/4 NW 1/4
SEC. 28

BLACKFEET INDIAN RESERVATION

SW 1/4 SW 1/4
SEC. 21

SE 1/4 SE 1/4
SEC. 20

GRID STATE PLANE COORDINATES
THIS IS A STATE PLANE COORDINATE PROJECT.
ALL DIMENSIONS, DISTANCES AND AREAS ON THIS
PROJECT ARE GRID, EXCEPT FOR THE EXISTING
R/W WIDTH, WHICH IS RECORD. THE COMBINATION
SCALE FACTOR IS 0.99952613.

- NOTES: 1. ALL MEASUREMENTS ARE METRIC EXCEPT AS NOTED
2. THE PROPOSED R/W LINE WHERE A SPIRAL CURVE TRANSITION IS USED IS A CHORD RATHER THAN A CONCENTRIC CURVE.
3. THE ENGLISH AREAS ARE FOR INFORMATIONAL PURPOSES ONLY.
4. ALL STATIONS AND OFFSETS FOR R/W BREAKS ARE IN REFERENCE TO THE R/W BASELINE.

BACKSLOPE LIMITS INCLUDE ROUNDING	TOP OF CUT
CONSTRUCTION LIMITS: CUT SECTION	DITCH BOTTOM
TOE OF FILL	
FHWA/DOT APPROVAL	1-8-02
MAP REVISED	

MONTANA
DEPARTMENT OF TRANSPORTATION

RIGHT OF WAY PLAN
GLACIER COUNTY
SCALE 1:1000

SEE SHEET NO. 3 FOR OWNERSHIP NAMES, ADDRESSES, AREAS, ETC.

STATE	RIGHT OF WAY ID.	SHEET NO.	TOTAL SHEETS
MONTANA	STPP 3-4(12)101	27	30
PROJECT NUMBER 4046-012			

19 KM NW OF
GLACIER CO LINE - NW

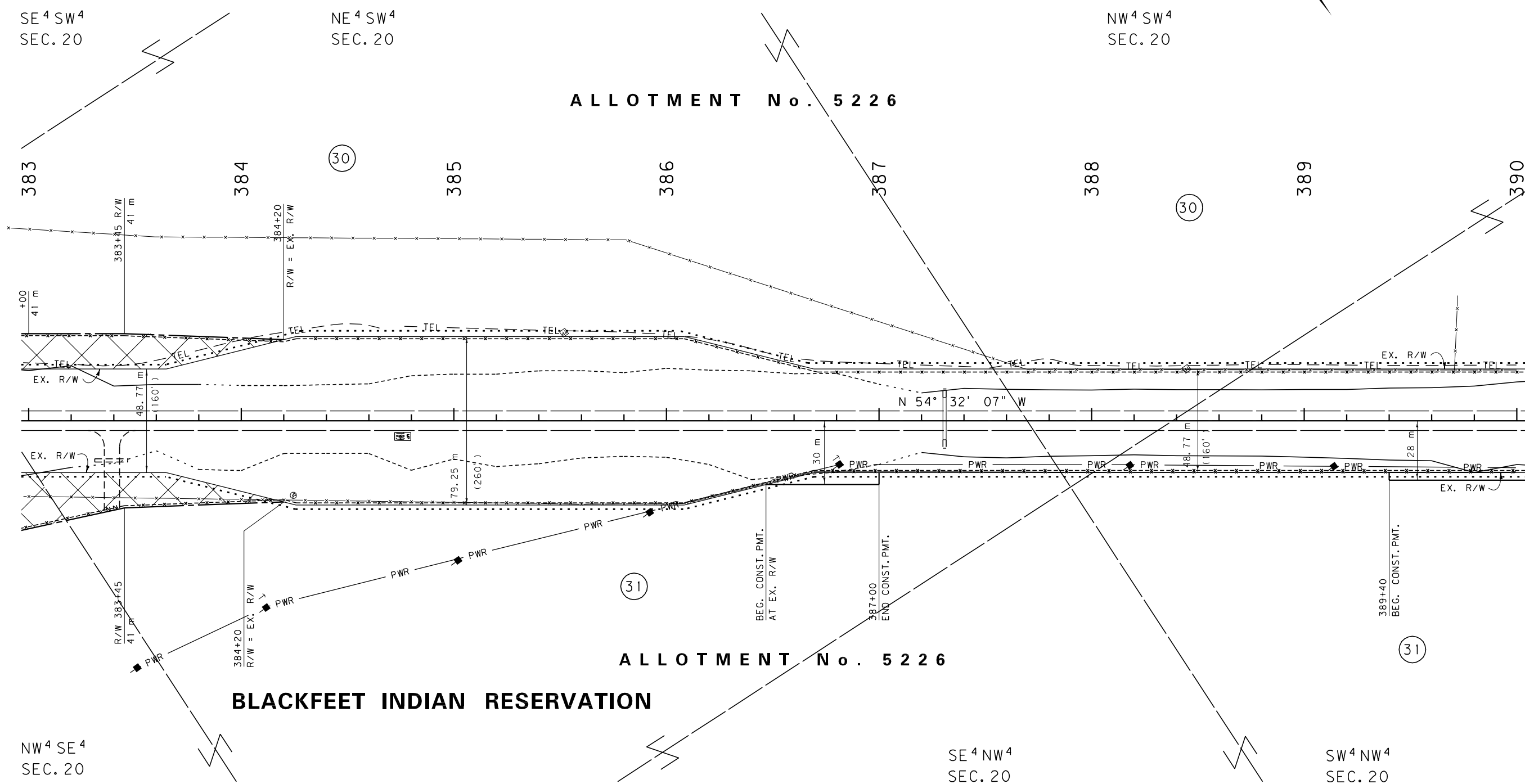
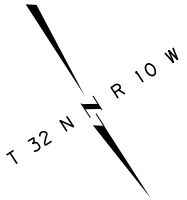

NW⁴ SE⁴
SEC. 20

GRID STATE PLANE COORDINATES

THIS IS A STATE PLANE COORDINATE PROJECT.
ALL DIMENSIONS, DISTANCES AND AREAS ON THIS
PROJECT ARE GRID, EXCEPT FOR THE EXISTING
R/W WIDTH, WHICH IS RECORD. THE COMBINATION
SCALE FACTOR IS 0.99952613.

- NOTES: 1. ALL MEASUREMENTS ARE METRIC EXCEPT AS NOTED
2. THE PROPOSED R/W LINE WHERE A SPIRAL CURVE TRANSITION IS USED IS A CHORD RATHER THAN A CONCENTRIC CURVE.
3. THE ENGLISH AREAS ARE FOR INFORMATIONAL PURPOSES ONLY.
4. ALL STATIONS AND OFFSETS FOR R/W BREAKS ARE IN REFERENCE TO THE R/W BASELINE.

BACKSLOPE LIMITS INCLUDE ROUNDING
CONSTRUCTION LIMITS: CUT SECTION TOP OF CUT TOE OF FILL DITCH BOTTOM
FHWA/DOT APPROVAL 1-8-02
MAP REVISED 5-6-03

MONTANA DEPARTMENT OF TRANSPORTATION
RIGHT OF WAY PLAN GLACIER COUNTY
SCALE 1:1000
0 50M 100M

SEE SHEET NO. 3 FOR OWNERSHIP NAMES, ADDRESSES, AREAS, ETC.

STATE	RIGHT OF WAY ID.	SHEET NO.	TOTAL SHEETS
MONTANA	STPP 3-4(12)101	28	30
PROJECT NUMBER 4046-012			

19 KM NW OF
GLACIER CO LINE - NW

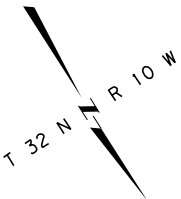

NW⁴SW⁴
SEC. 20

SE⁴NE⁴
SEC. 19

SW⁴NE⁴
SEC. 19

ALLOTMENT No. 5226

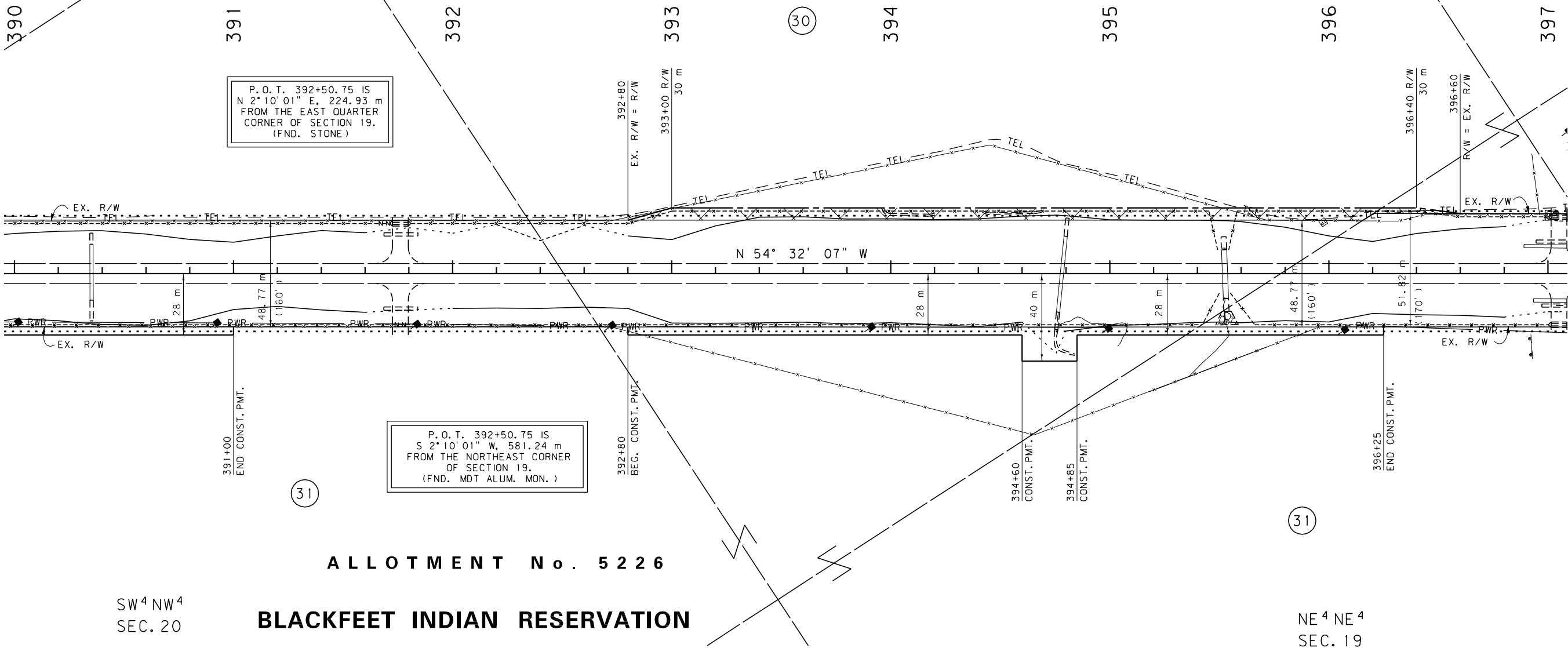

GRID STATE PLANE COORDINATES
THIS IS A STATE PLANE COORDINATE PROJECT.
ALL DIMENSIONS, DISTANCES AND AREAS ON THIS
PROJECT ARE GRID, EXCEPT FOR THE EXISTING
R/W WIDTH, WHICH IS RECORD. THE COMBINATION
SCALE FACTOR IS 0.99952613.

- NOTES: 1. ALL MEASUREMENTS ARE METRIC EXCEPT AS NOTED
2. THE PROPOSED R/W LINE WHERE A SPIRAL CURVE TRANSITION IS USED IS A CHORD RATHER THAN A CONCENTRIC CURVE.
3. THE ENGLISH AREAS ARE FOR INFORMATIONAL PURPOSES ONLY.
4. ALL STATIONS AND OFFSETS FOR R/W BREAKS ARE IN REFERENCE TO THE R/W BASELINE.

BACKSLOPE LIMITS INCLUDE ROUNDING	CONSTRUCTION LIMITS: CUT SECTION TOE OF FILL
FHWA/DOT APPROVAL 1-8-02	
MAP REVISED 8-6-03	

MONTANA DEPARTMENT OF TRANSPORTATION
RIGHT OF WAY PLAN GLACIER COUNTY SCALE 1:1000
0 50M 100M

SEE SHEET NO. 3 FOR OWNERSHIP NAMES, ADDRESSES, AREAS, ETC.

STATE	RIGHT OF WAY ID.	SHEET NO.	TOTAL SHEETS
MONTANA	STPP 3-4(12)101	29	30
PROJECT NUMBER 4046-012			

19 KM NW OF
GLACIER CO LINE - NW

SW⁴ NE⁴
SEC. 19

ALLOTMENT No. 5226

NE⁴ NW⁴
SEC. 19

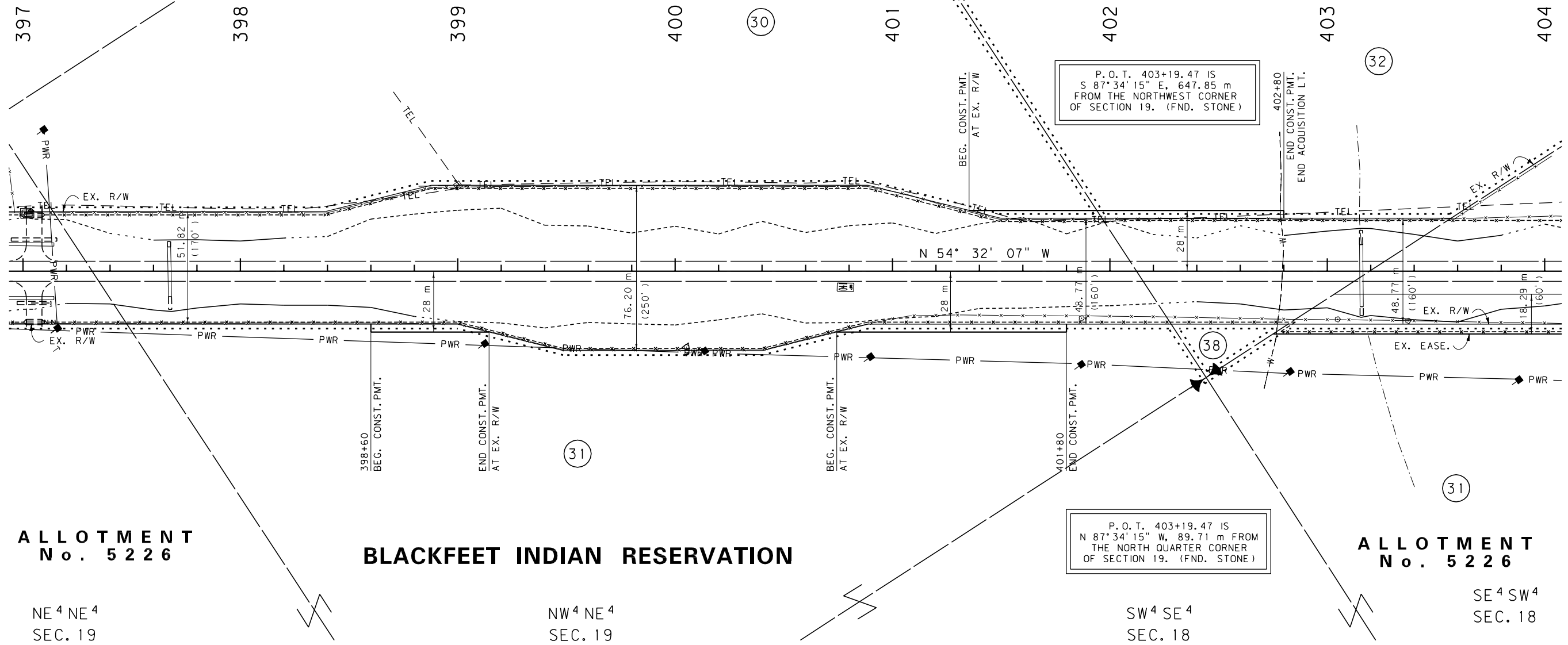

ALLOTMENT
No. 5226

BLACKFEET INDIAN RESERVATION

ALLOTMENT
No. 5226

NE⁴ NE⁴
SEC. 19

NW⁴ NE⁴
SEC. 19

SW⁴ SE⁴
SEC. 18

SE⁴ SW⁴
SEC. 18

GRID STATE PLANE COORDINATES
THIS IS A STATE PLANE COORDINATE PROJECT.
ALL DIMENSIONS, DISTANCES AND AREAS ON THIS
PROJECT ARE GRID, EXCEPT FOR THE EXISTING
R/W WIDTH, WHICH IS RECORD. THE COMBINATION
SCALE FACTOR IS 0.99952613.

- NOTES: 1. ALL MEASUREMENTS ARE METRIC EXCEPT AS NOTED
2. THE PROPOSED R/W LINE WHERE A SPIRAL CURVE TRANSITION IS USED IS A CHORD RATHER THAN A CONCENTRIC CURVE.
3. THE ENGLISH AREAS ARE FOR INFORMATIONAL PURPOSES ONLY.
4. ALL STATIONS AND OFFSETS FOR R/W BREAKS ARE IN REFERENCE TO THE R/W BASELINE.

BACKSLOPE LIMITS INCLUDE ROUNDING	TOP OF CUT
CONSTRUCTION LIMITS: CUT SECTION	DITCH BOTTOM
TOE OF FILL	
FHWA/DOT APPROVAL	1-8-02
MAP REVISED	6-4-03

MONTANA
DEPARTMENT OF TRANSPORTATION
RIGHT OF WAY PLAN
GLACIER COUNTY
SCALE 1:1000
0 50M 100M

SEE SHEET NO. 3 FOR OWNERSHIP NAMES, ADDRESSES, AREAS, ETC.

STATE	RIGHT OF WAY ID.	SHEET	TOTAL
		NO.	SHEETS
MONTANA	STPP 3-4(12)101	30	30
PROJECT NUMBER 4046-012			
19 KM NW OF GLACIER CO LINE - NW			

NE 4 NW 4
SEC. 19

U. S. GOVT.
LOT 4
SEC. 18

P.O.T. 407+54.84 IS
N 52° 25' 48" E, 369.25 m
FROM THE SOUTHWEST
CORNER OF SECTION 18.
(FND. STONE)

ALLOTMENT No. T5118

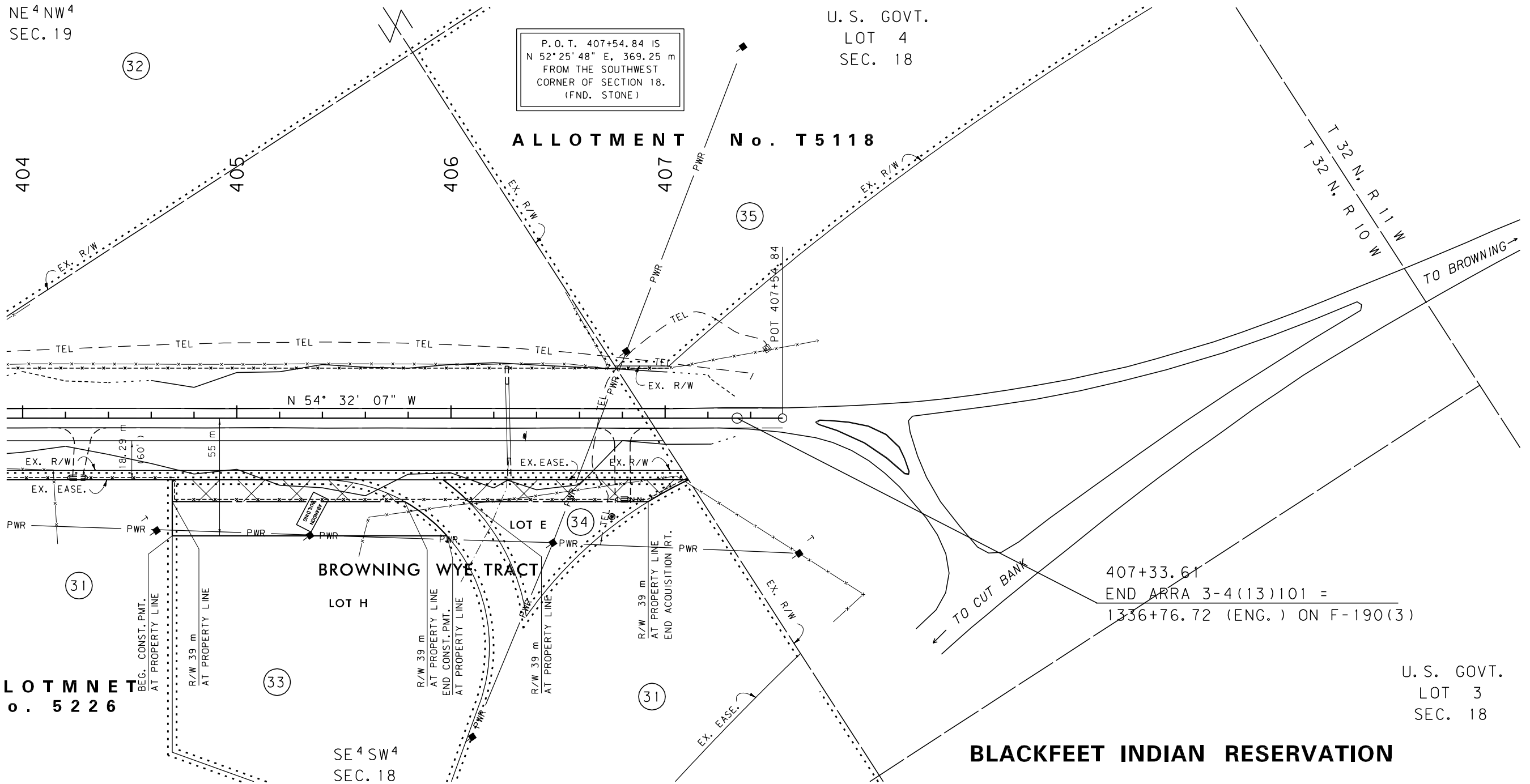

ALLOTMENT No. 5226

BROWNING WYE TRACT

BLACKFEET INDIAN RESERVATION

U. S. GOVT.
LOT 3
SEC. 18

GRID STATE PLANE COORDINATES

THIS IS A STATE PLANE COORDINATE PROJECT.
ALL DIMENSIONS, DISTANCES AND AREAS ON THIS
PROJECT ARE GRID, EXCEPT FOR THE EXISTING
R/W WIDTH, WHICH IS RECORD. THE COMBINATION
SCALE FACTOR IS 0.99952613.

- NOTES:
1. ALL MEASUREMENTS ARE METRIC EXCEPT AS NOTED
 2. THE PROPOSED R/W LINE WHERE A SPIRAL CURVE TRANSITION IS USED IS A CHORD RATHER THAN A CONCENTRIC CURVE.
 3. THE ENGLISH AREAS ARE FOR INFORMATIONAL PURPOSES ONLY.
 4. ALL STATIONS AND OFFSETS FOR R/W BREAKS ARE IN REFERENCE TO THE R/W BASELINE.

BACKSLOPE LIMITS INCLUDE ROUNDING	
CONSTRUCTION LIMITS:	
CUT SECTION	TOP OF CUT
TOE OF FILL	DITCH BOTTOM
FHWA/DOT APPROVAL 1-8-02	
MAP REVISED 5-6-03 6-4-03	

MONTANA DEPARTMENT OF TRANSPORTATION	
RIGHT OF WAY PLAN GLACIER COUNTY SCALE 1:1000	
0 50M 100M	