PLANS
NOT
TO
SCALE

FED. ROAD DIST. NO.	STATE	FED. AID PROJ. NO.	R/W NO.	SHEET NO.	TOTAL SHEETS
8	MONT.		F13(6)	1	1

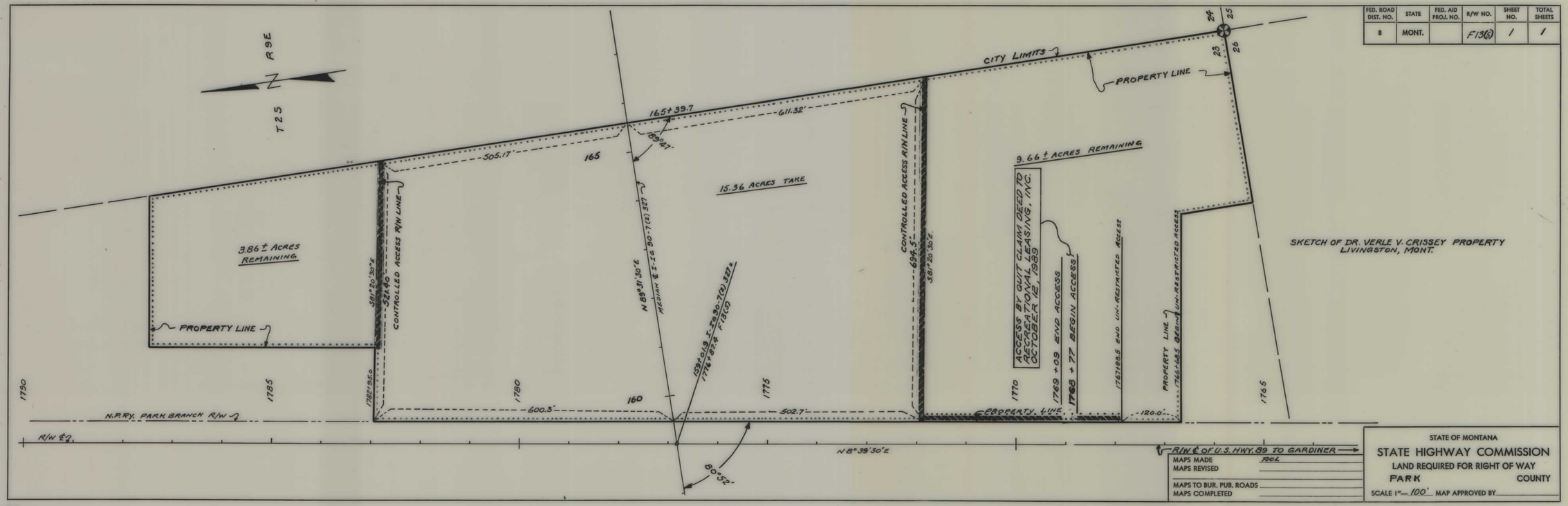

SKETCH OF DR. VERLE V. CRISSEY PROPERTY
LIVINGSTON, MONT.

MAPS MADE RBL
MAPS REVISED
MAPS TO BUR. PUB. ROADS
MAPS COMPLETED

STATE OF MONTANA
STATE HIGHWAY COMMISSION
LAND REQUIRED FOR RIGHT OF WAY
PARK COUNTY
SCALE 1" = 100' MAP APPROVED BY

F 13(6) SHT 1 OF 1

KEUFFEL & ESSER CO. OF WIS. INC.