

MONTANA DEPARTMENT OF TRANSPORTATION

STATE	RIGHT OF WAY	SHEET NO.	TOTAL SHEETS
MONTANA		1	2
R/W ID.	IM 15-2(114)128		
PROJECT NO.	7418-114-000		

I-15 EB ON-RAMP/HARR OVH SIGN

RIGHT OF WAY PLAN FEDERAL AID PROJECT IM 15-2(114)128 I-15 EB ON-RAMP/HARR OVH SIGN SILVER BOW COUNTY

LENGTH 0.1 MILES

SEE SHEET NO. 2 FOR OWNERSHIP NAMES, ADDRESSES, AREAS, ETC.

PLAN LEGEND

- PROPOSED RIGHT OF WAY LINE
- EXISTING RIGHT OF WAY LINE
- RAILROAD RIGHT OF WAY LINE
- RIGHT OF WAY BASELINE
- STK'D CENTERLINE
- SECTION LINE
- OWNERSHIP BOUNDARY
- FULL ACCESS CONTROL
- LIMITED ACCESS CONTROL
- EXISTING FULL ACCESS CONTROL
- EXISTING LIMITED ACCESS CONTROL
- PRESENT TRAVELED WAY (P.T.W.)
- FENCE LINE
- EXISTING GUARDRAIL
- PROPOSED GUARDRAIL
- GATE IN FENCE
- CATTLE GUARD: EXIST. - PROPOSED
- SECTION CORNER
- 1/4 SECTION CORNER
- CLOSING CORNER
- MEANDER CORNER
- CENTER OF SECTION
- 1/16 SECTION CORNER FOUND
- RIGHT OF WAY MONUMENT
- PROPERTY CORNER PIN
- POWER POLE IN PLACE
- TELEPHONE POLE IN PLACE
- TELEGRAPH POLE IN PLACE
- LIGHT POLE
- PROPOSED CULVERT
- EXISTING CULVERT
- OUTLET DITCH
- INLET DITCH
- EXISTING DITCH
- CHANNEL CHANGES
- DITCH BLOCK
- RIPRAP
- BRIDGES
- RAILROADS
- PARCEL NUMBERS
- APPROACH: EXIST.-PROPOSED



ASSOCIATED PROJECTS
IM 15-2(108)128 PE

RELATED PROJECTS
F 279(4) F 29-4(2)84

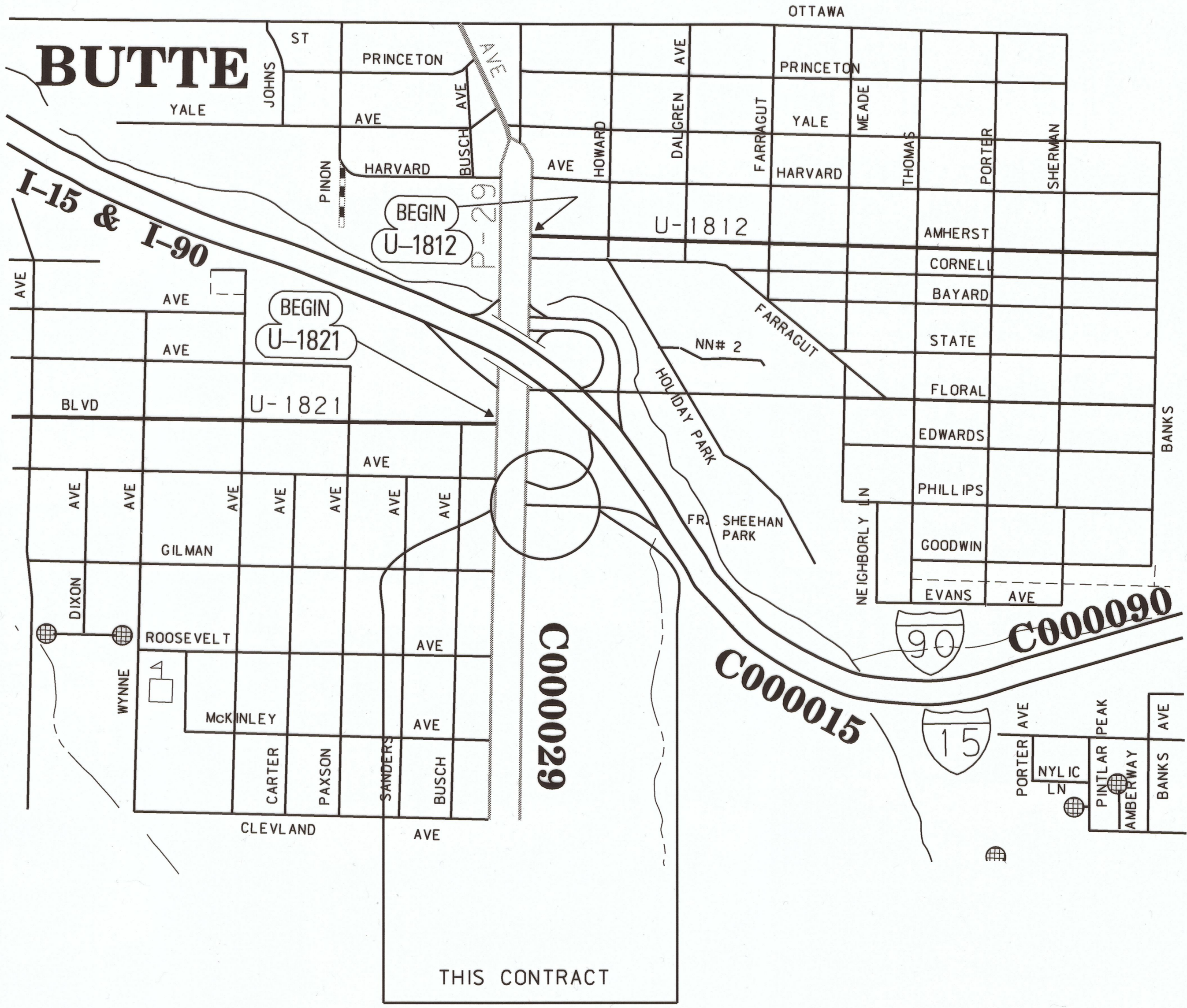

FOR EXISTING R/W RETRACEMENT, SEE C.O.S. NO. 747-A

GRID STATE PLANE COORDINATES

THIS IS A STATE PLANE COORDINATE PROJECT. ALL DIMENSIONS, DISTANCES AND AREAS ON THIS PROJECT ARE GRID, EXCEPT FOR THE EXISTING R/W WIDTH DIMENSION, WHICH IS RECORD. THE COMBINATION SCALE FACTOR IS 0.99928676

THIS CONTRACT RP 127.90 TO RP 128.00

CONSTRUCTION LIMITS TOP OF CUT	MAP REVISED
CUT SECTION	
TRANSITION	
TOE OF FILL	
BACKSLOPE LIMITS INCLUDE ROUNDING	FHWA/MDT APPROVAL 2/10/12
3	c:\dgn\7418000\rttl001.dgn
2	5/18/2015
1	2:26:57 PM CPS - U2573



OWNERSHIP

PARCEL	NAME	ADDRESS	TOTAL AREA	GROSS R/W AREA	EX. EASE. AREA	NET AREA	REMAINDER		CONST. PMT. AREA	EASEMENT AREA	SHEET NO.
							LEFT	RIGHT			
1	BUTTE PLAZA INN, LLC	2900 HARRISON AVE, BUTTE, MT 59701	5.268 AC	603 SF		603 SF	5.254 AC				2
2	JD & JD, LLC	200 REGAL ST, BILLINGS, MT 59101	0.517 AC	154 SF		154 SF	0.513 AC				2

STATE	RIGHT OF WAY	SHEET NO.	TOTAL SHEETS
MONTANA		2	2
R/W ID.	IM 15-2(114)128		
PROJECT NO.	7418-114-000		

I-15 EB ON-RAMP/HARR OVH SIGN

RIGHT-OF-WAY COORDINATE ASCII FILES

R/W BREAK COORDS: 7418000RBRK001.TXT
 R/W BASELINE COORDS: 7418000ROBAS001.TXT
 ALL FILES ARE LOCATED ON THE CADD SERVER IN THE RO DIRECTORY, UNDER PROJECT: 7418000

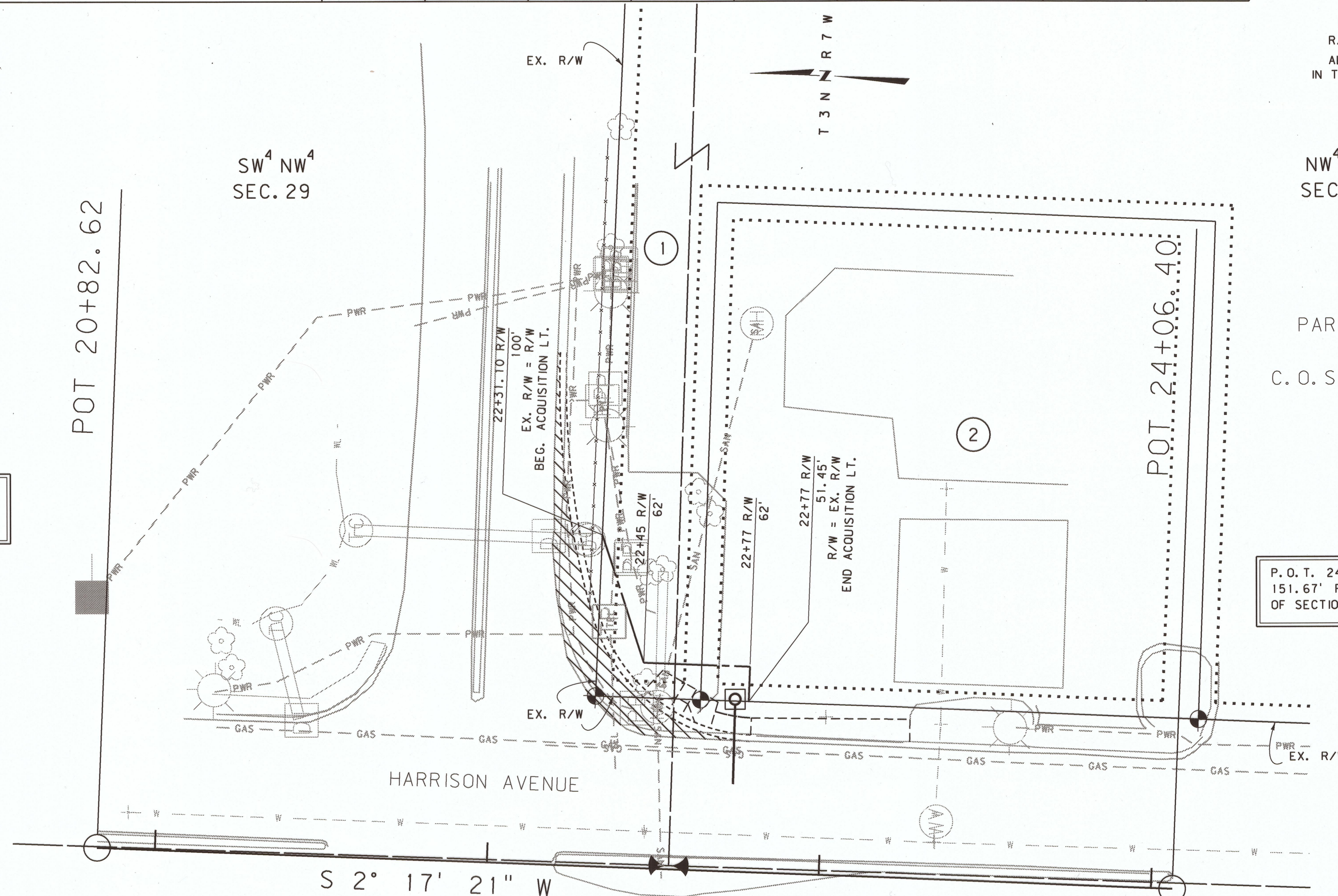

P.O.T. 20+82.62 IS N 1°55'19" E 172.12' FROM THE W1/4 CORNER OF SECTION 29. (FND REBAR & CAP)

P.O.T. 24+06.40 IS S 2°42'21" W 151.67' FROM THE W1/4 CORNER OF SECTION 29. (FND REBAR & CAP)

FOR EXISTING R/W RETRACEMENT, SEE C.O.S. NO. 747-A

GRID STATE PLANE COORDINATES
 THIS IS A STATE PLANE COORDINATE PROJECT. ALL DIMENSIONS, DISTANCES AND AREAS ON THIS PROJECT ARE GRID, EXCEPT FOR THE EXISTING R/W WIDTH DIMENSION, WHICH IS RECORD.
 THE COMBINATION SCALE FACTOR IS 0.99928676

- NOTES:
1. THE PROPOSED R/W LINE WHERE A SPIRAL CURVE TRANSITION IS USED IS A CHORD RATHER THAN A CONCENTRIC CURVE.
 2. ALL STATIONS AND OFFSETS FOR R/W BREAKS ARE IN REFERENCE TO THE R/W BASELINE.

CONSTRUCTION LIMITS	MAP REVISED
CUT SECTION	
TRANSITION	
TOE OF FILL	
BACKSLOPE LIMITS INCLUDE ROUNDING	FHWA/MDT APPROVAL 2/10/12
3	MDTA MONTANA DEPARTMENT OF TRANSPORTATION
2	c:\dgn\7418000\ropln001.dgn
1	5/19/2015 2:27:07 PM CPS-U2573

MONTANA DEPARTMENT OF TRANSPORTATION
 RIGHT OF WAY PLAN
 SILVER BOW COUNTY
 SCALE 1"=20'

IM 15-2(114)128 SHT 2 OF 2