

PLANS  
NOT  
TO  
SCALE

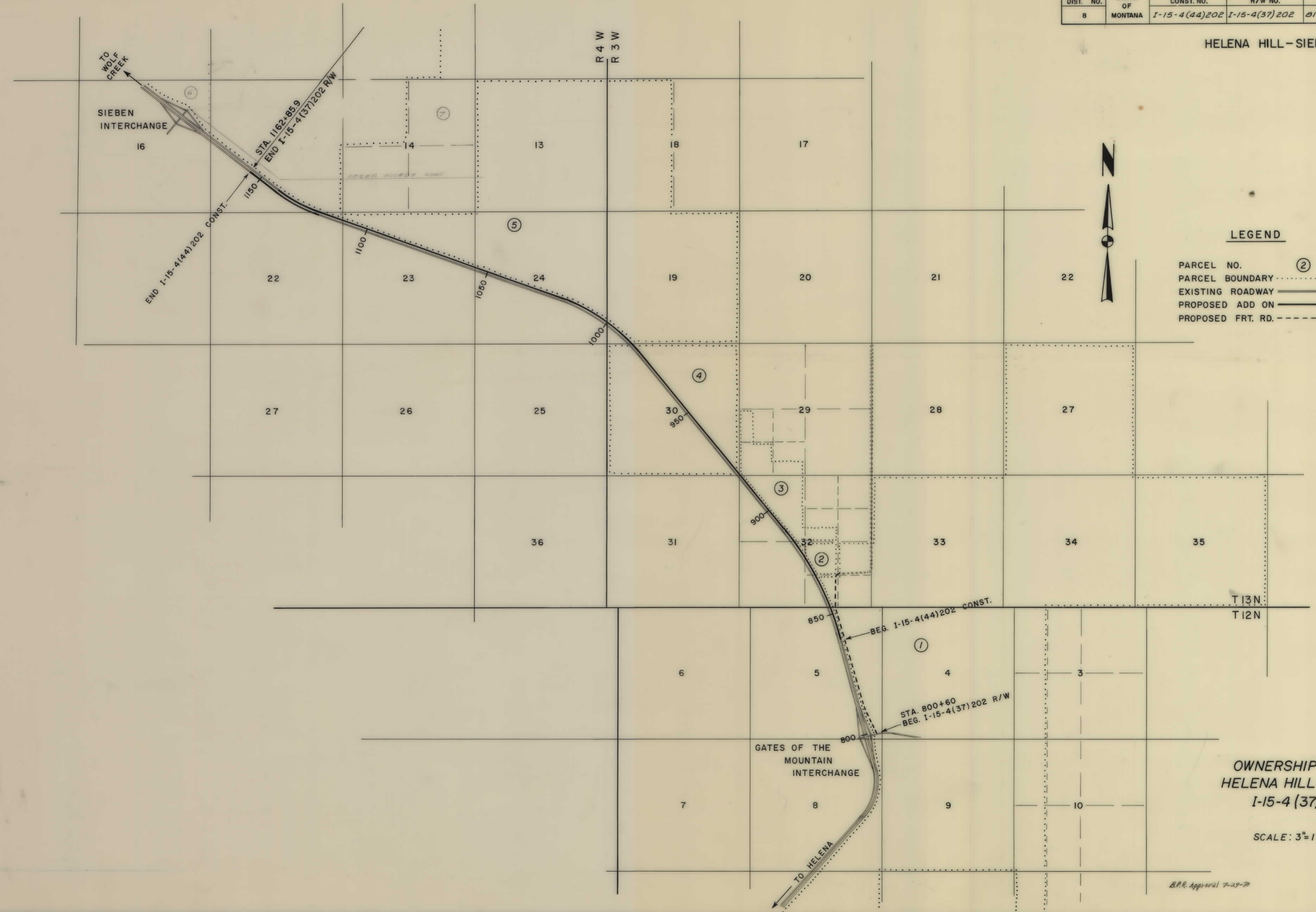

FED. ROAD DIST. NO.	STATE OF	FED. AID PROJECT NUMBERS		STATE NO.	SHEET NO.	TOTAL SHEETS
		CONST. NO.	R/W NO.			
8	MONTANA	I-15-4(44)202	I-15-4(37)202	0154-37	2	16

HELENA HILL-SIEBEN



LEGEND

- PARCEL NO. (2)
- PARCEL BOUNDARY .....
- EXISTING ROADWAY ———
- PROPOSED ADD ON ———
- PROPOSED FRT. RD. - - - - -

OWNERSHIP MAP  
HELENA HILL-SIEBEN  
I-15-4 (37) 202

SCALE: 3" = 1 MILE

B.P.R. Approval 7-29-70









OWNERSHIPS									
PARCEL	NAME	ADDRESS	TOTAL AREA	GROSS R/W AREA	P.T.W. AREA	AREA TO BE ACQUIRED	REMAINDER		CONST. PERMIT AREA
							LEFT	RIGHT	
3	SIEBEN RANCH COMPANY	HELENA, MONTANA	185.0	3.7		3.7	0	181.3	

FED. ROAD DIST. NO.	STATE OF	FED. AID PROJECT NUMBERS		STATE NO.	SHEET NO.	TOTAL SHEETS
		CONST. NO.	R/W NO.			
8	MONTANA	I-15-4(44)202	I-15-4(37)202	8154-37	7	16

HELENA HILL-SIEBEN

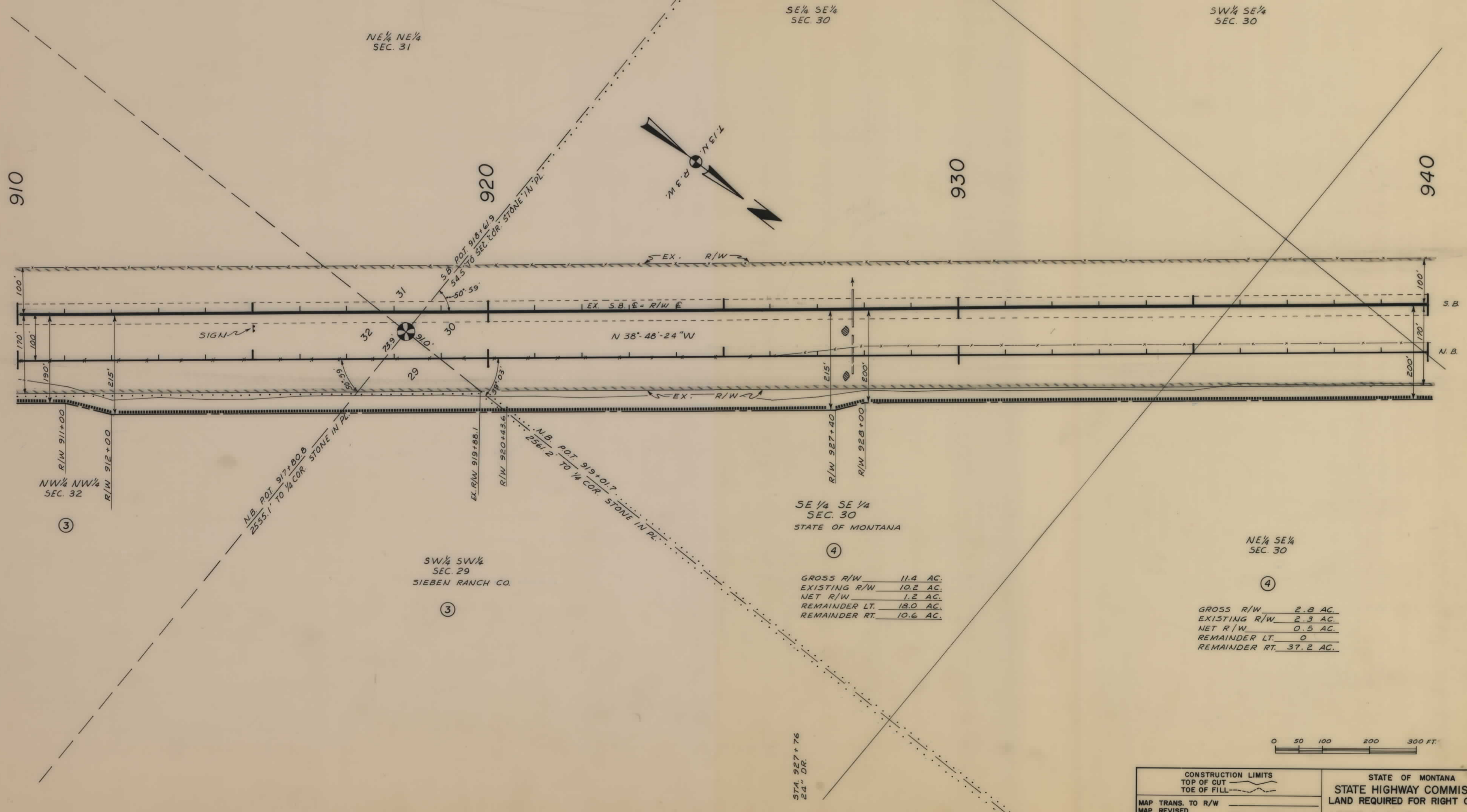

SE 1/4 SE 1/4 SEC. 30  
STATE OF MONTANA

GROSS R/W	11.4 AC.
EXISTING R/W	10.2 AC.
NET R/W	1.2 AC.
REMAINDER LT.	13.0 AC.
REMAINDER RT.	10.6 AC.

NE 1/4 SE 1/4 SEC. 30

GROSS R/W	2.8 AC.
EXISTING R/W	2.3 AC.
NET R/W	0.5 AC.
REMAINDER LT.	0
REMAINDER RT.	37.2 AC.



CONSTRUCTION LIMITS TOP OF CUT TOE OF FILL	STATE OF MONTANA STATE HIGHWAY COMMISSION LAND REQUIRED FOR RIGHT OF WAY LEWIS & CLARK COUNTY SCALE 1"=100' MAP COMPLETED
MAP TRANS. TO R/W	
MAP REVISED	
B.P.R. APPROVAL	7-29-70





OWNERSHIPS									
PARCEL	NAME	ADDRESS	TOTAL AREA	GROSS R/W AREA	P. T. W. AREA	AREA TO BE ACQUIRED	REMAINDER		CONST. PERMIT AREA
							LEFT	RIGHT	
4	STATE OF MONTANA	HELENA, MONTANA	640.0	46.6	41.8	4.8	355.1	238.3	

FED. ROAD DIST. NO.	STATE OF	FED. AID PROJECT NUMBERS		STATE NO.	SHEET NO.	TOTAL SHEETS
		CONST. NO.	R/W NO.			
8	MONTANA	I-15-4(44)202	I-15-4(37)202	8154-37	9	16

HELENA HILL-SIEBEN

SE 1/4 SE 1/4 SEC. 24

NW 1/4 NW 1/4 SEC. 30

GROSS R/W 4.0 AC.  
 EXISTING R/W 3.8 AC.  
 NET R/W 0.2 AC.  
 REMAINDER LT. 35.7 AC.  
 REMAINDER RT. 0.4 AC.

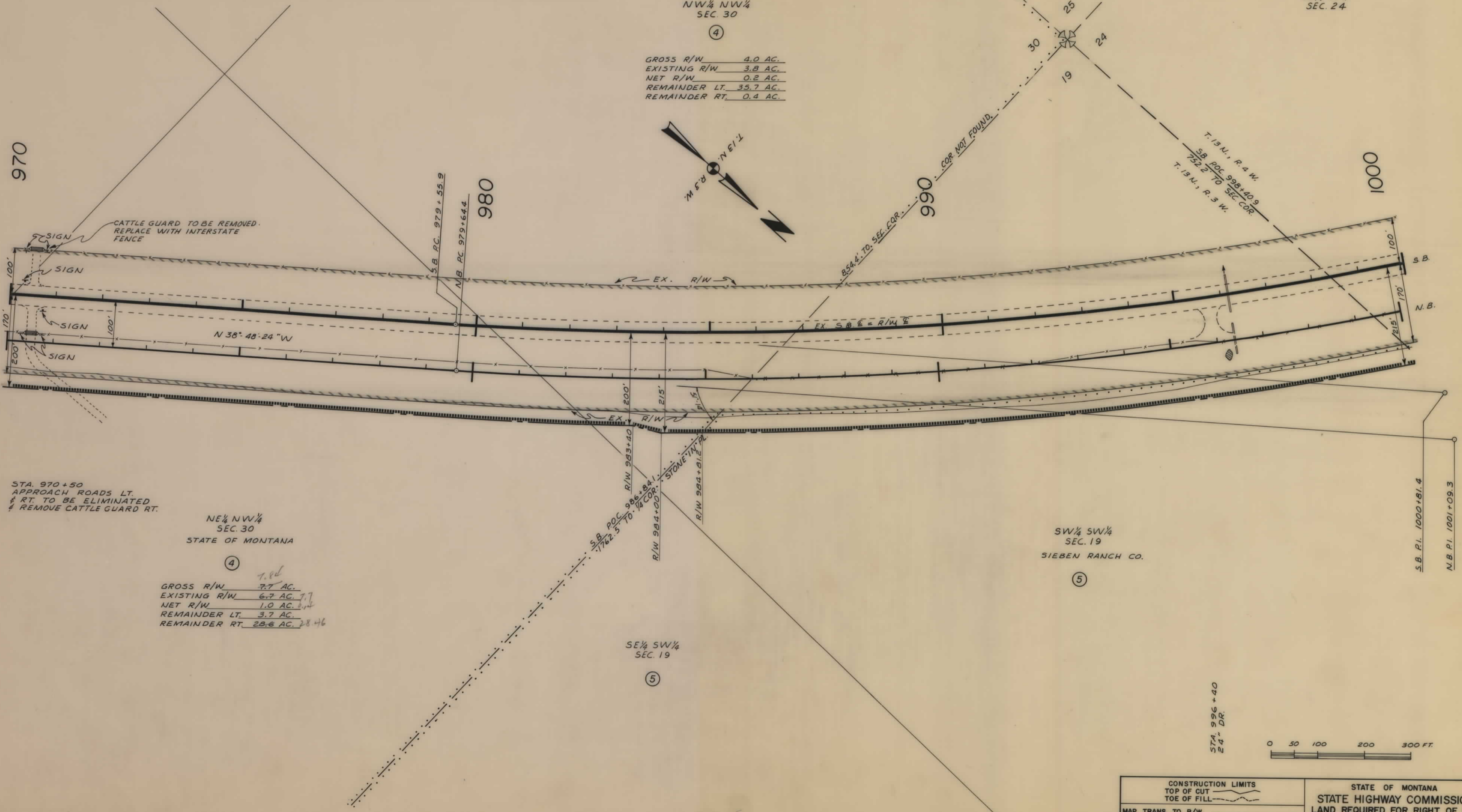

CATTLE GUARD TO BE REMOVED. REPLACE WITH INTERSTATE FENCE

STA. 970+50  
 APPROACH ROADS LT. & RT. TO BE ELIMINATED & REMOVE CATTLE GUARD RT.

NE 1/4 NW 1/4 SEC. 30  
 STATE OF MONTANA

GROSS R/W 7.7 AC.  
 EXISTING R/W 6.7 AC.  
 NET R/W 1.0 AC.  
 REMAINDER LT. 3.7 AC.  
 REMAINDER RT. 28.6 AC.

SW 1/4 SW 1/4 SEC. 19  
 SIEBEN RANCH CO.

CONSTRUCTION LIMITS TOP OF CUT TOE OF FILL	STATE OF MONTANA STATE HIGHWAY COMMISSION LAND REQUIRED FOR RIGHT OF WAY LEWIS & CLARK COUNTY SCALE 1"=100' MAP COMPLETED
MAP TRANS. TO R/W	
MAP REVISED	
B.P.R. APPROVAL	7-29-70









OWNERSHIPS									
PARCEL	NAME	ADDRESS	TOTAL AREA	GROSS R/W AREA	P.T.W. AREA	AREA TO BE ACQUIRED	REMAINDER		CONST. PERMIT AREA
							LEFT	RIGHT	
5	SIEBEN RANCH COMPANY	HELENA, MONTANA	2755.2	12.2	0	12.2	0	2743.0	

FED. ROAD DIST. NO.	STATE OF	FED. AID PROJECT NUMBERS		STATE NO.	SHEET NO.	TOTAL SHEETS
		CONST. NO.	R/W NO.			
8	MONTANA	I-15-4(44)202	I-15-4(37)202	8154-37	14	16

HELENA HILL-SIEBEN

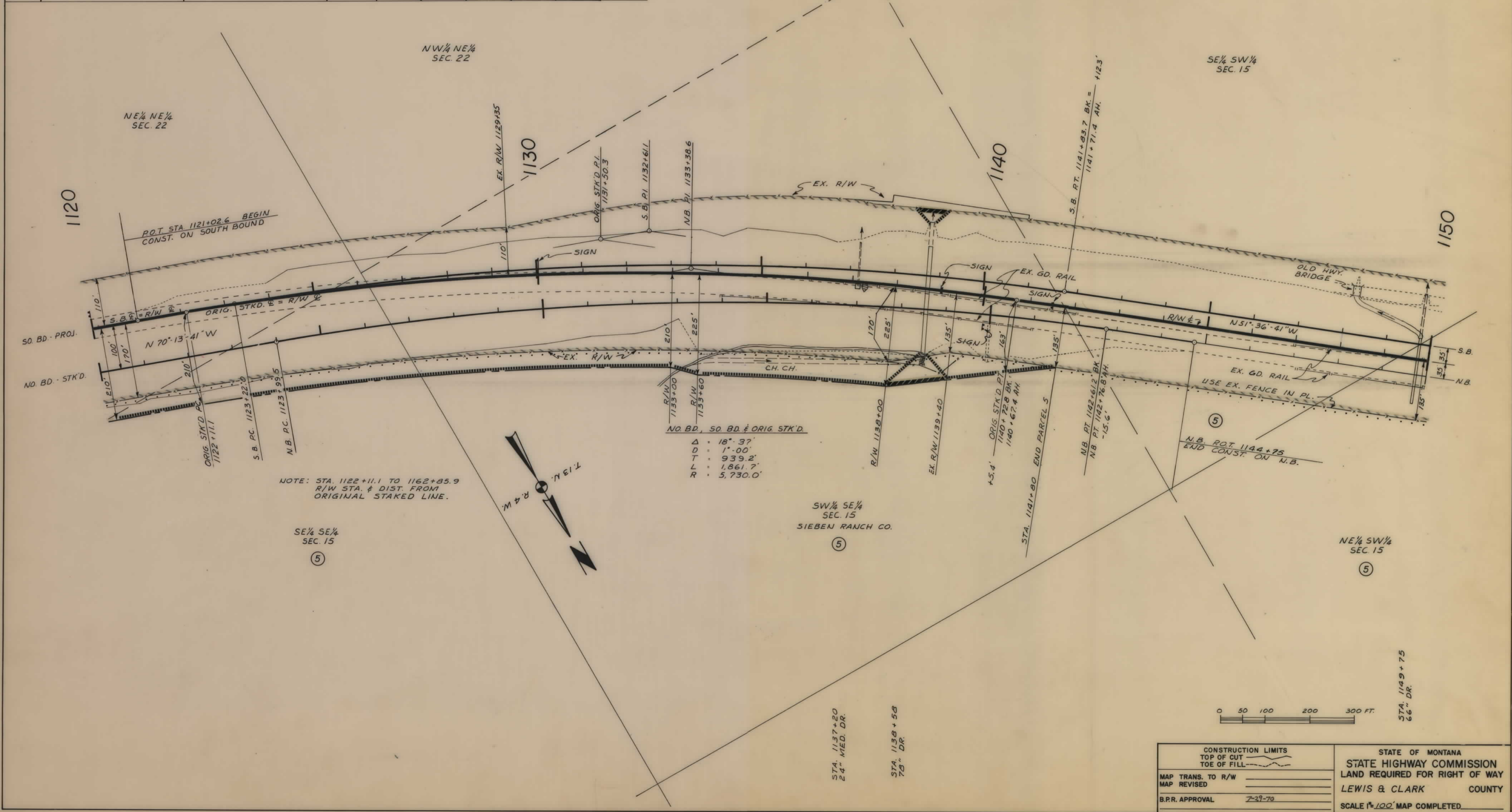

NO. BD., SO. BD. & ORIG. STK'D.

Δ	18° 37'
D	1° 00'
T	939.2'
L	1,861.7'
R	5,730.0'

CONSTRUCTION LIMITS TOP OF CUT TOE OF FILL	STATE OF MONTANA STATE HIGHWAY COMMISSION LAND REQUIRED FOR RIGHT OF WAY LEWIS & CLARK COUNTY SCALE 1"=100' MAP COMPLETED
MAP TRANS. TO R/W	
MAP REVISED	
B.R.R. APPROVAL	7-27-70





FED. ROAD DIST. NO.	STATE OF	FED. AID PROJECT NO'S.		STATE NO.	SHEET NO.	TOTAL SHEETS
		CONST. NO.	R/W NO.			
8	MONTANA	I-15-4 (94) 202	I-15-4 (37) 202	8154-37	16	16

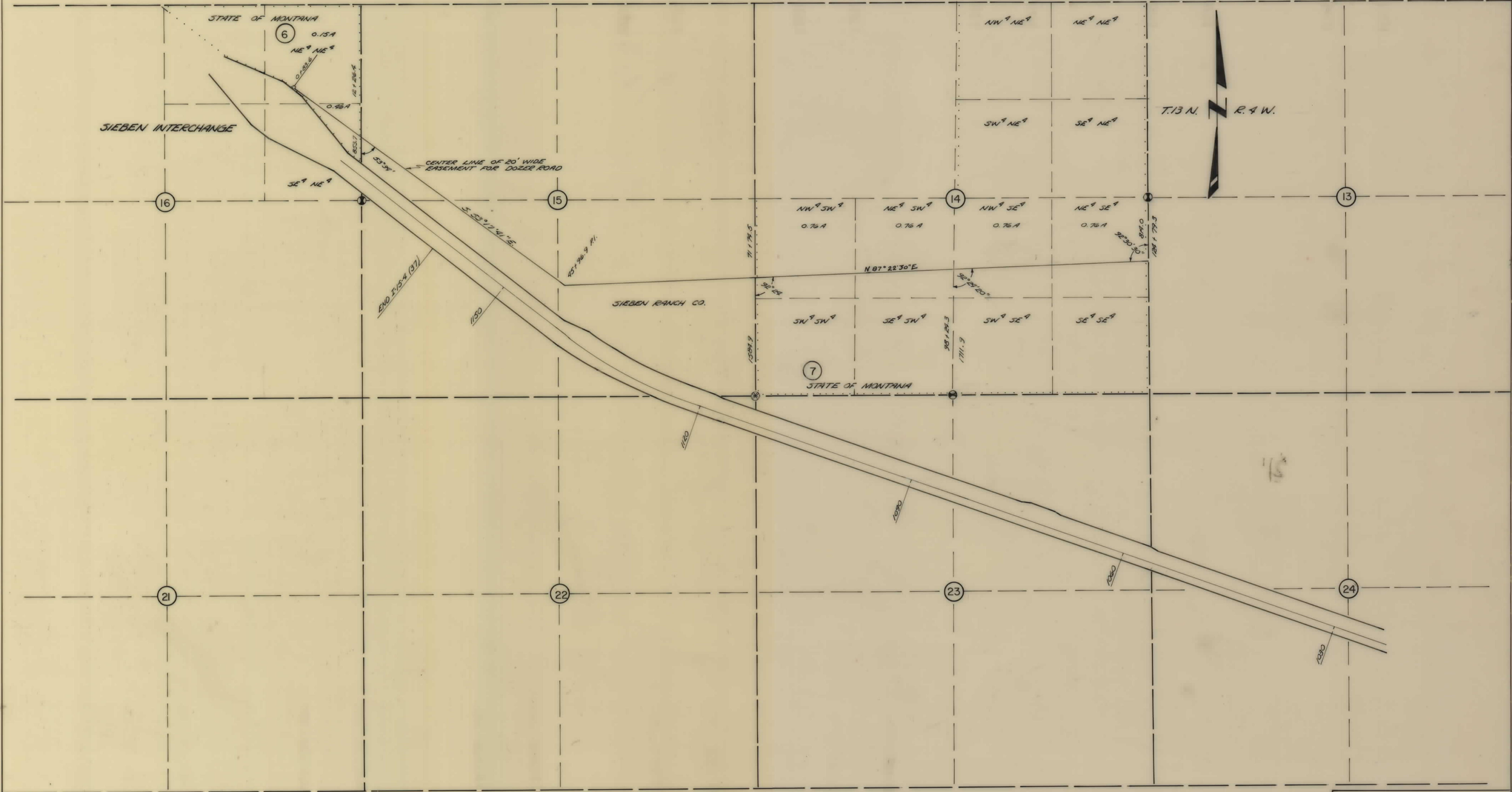

HELENA HILL ~ SIEBEN  
 SIEBEN FRONTAGE ROAD  
 SCALE 1" = 600'

B.P.R. APPROVAL 9-30-71

I 15-4(37)202 SHT 16 OF 16