

PLANS
NOT
TO
SCALE

OWNERSHIPS

PARCEL	NAME	ADDRESS	TOTAL AREA	GROSS R/W AREA	P.T.W. AREA	AREA TO BE ACQUIRED	REMAINDER	
							LEFT	RIGHT
3	DONALD A. & BEVERLY J. GOULD	ULM, MONTANA	28.72	0.37	0	0.37	28.35	-
4	E.H. & LOUISE M. GEIGER	2014 CENTRAL AVE G.F. MONT.	70.94	5.40	0	5.40	65.54	-

FED ROAD DIST NO	STATE	FED AID PROJECT NUMBERS		STATE NO	SHEET NO	TOTAL SHEETS
		CONST NO	R/W NO			
8	MONT	I15-5 (30) 255	I15-5 (39) 255	955-39	3	5

ULM SOUTH

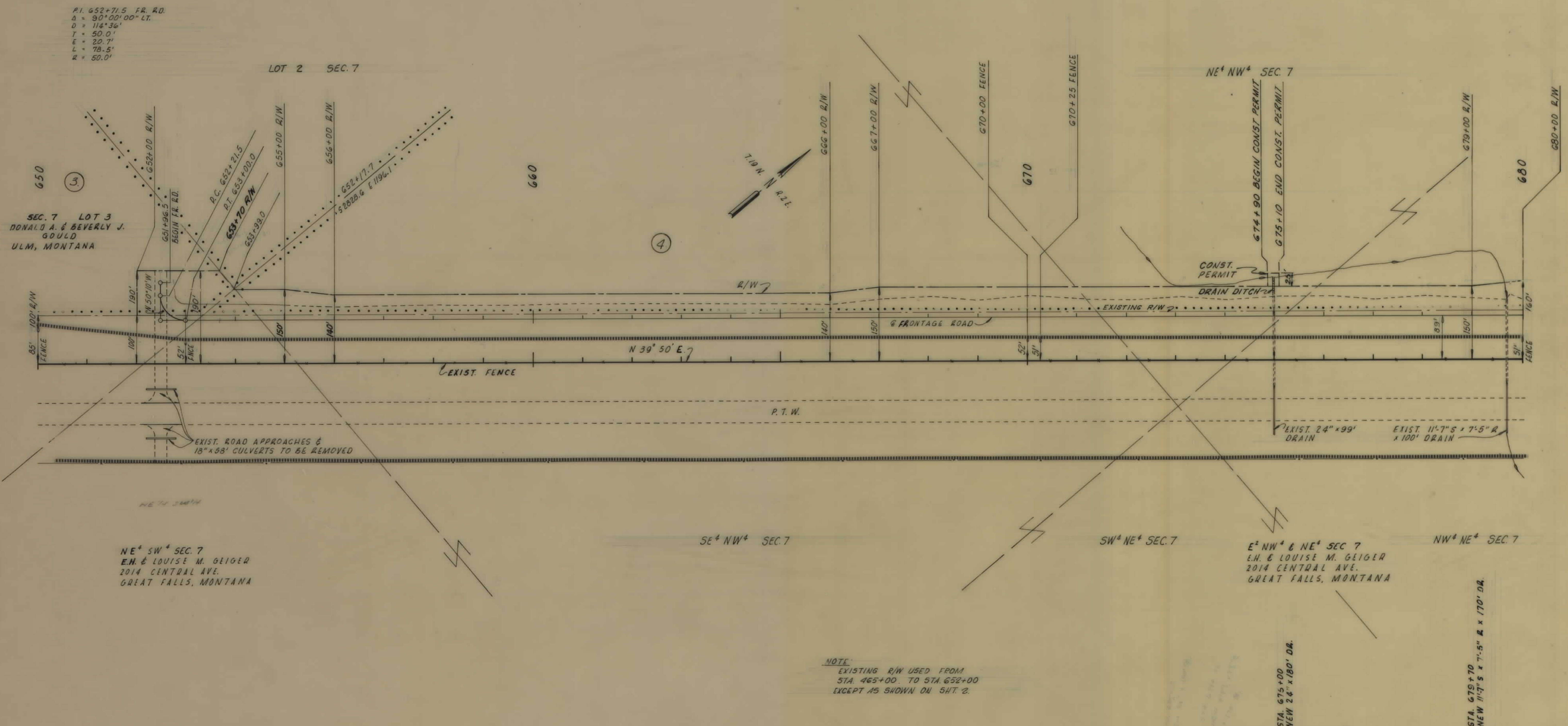

NOTE:
EXISTING R/W USED FROM
STA 465+00 TO STA 652+00
EXCEPT AS SHOWN ON SHT. 2.

CONSTRUCTION LIMITS TOP OF CUT TOE OF FILL	STATE OF MONTANA STATE HIGHWAY COMMISSION LAND REQUIRED FOR RIGHT OF WAY CASCADE COUNTY
MAP TRANS TO R/W MAP REVISED 6/10/68	SCALE 1"=100' MAP COMPLETED
B.P.R. APPROVAL 4-1-68, 6/10-68	

OWNERSHIPS

PARCEL	NAME	ADDRESS	TOTAL AREA	GROSS R/W AREA	P.T.W. AREA	AREA TO BE ACQUIRED	REMAINDER		CONST. PERMIT AREA
							LEFT	RIGHT	
4.	E.H. & LOUISE M. GEIGER	2014 CENTRAL AVE. G.F. MONT.	70.94	5.40	0	5.40	65.54	-	0.01
5.	ANNA C. LARGENT	ULM, MONTANA	491.15	5.08	0	5.08	486.07	-	0.18

FED. ROAD DIST. NO.	STATE	FED. AID PROJECT NUMBERS		STATE NO.	SHEET NO.	TOTAL SHEETS
		CONST. NO.	R/W NO.			
8	MONT.	I15-5 (30) 255	I15-5 (39) 255	8155-39	4	5

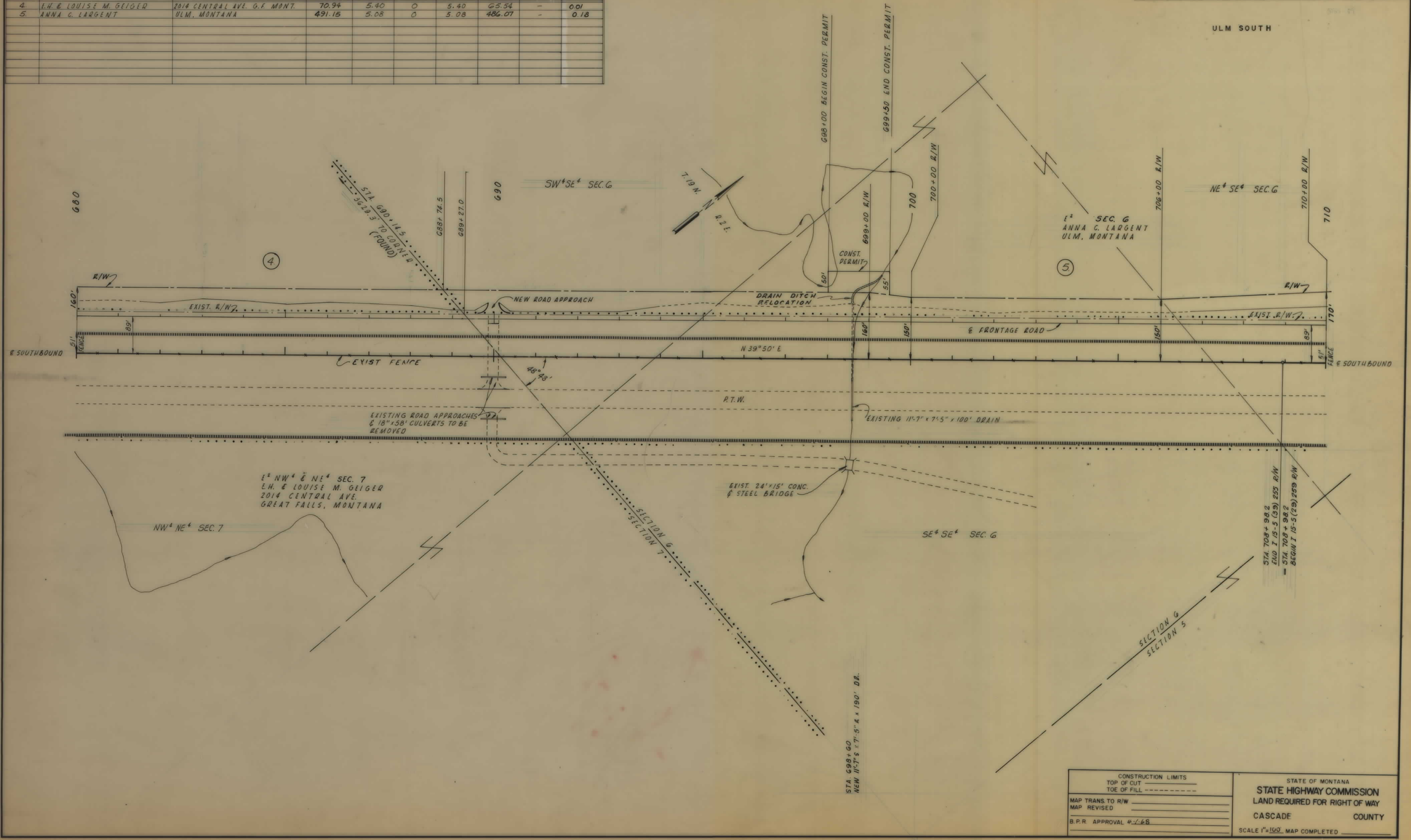

<p>CONSTRUCTION LIMITS</p> <p>TOP OF CUT _____</p> <p>TOE OF FILL _____</p> <p>MAP TRANS TO R/W _____</p> <p>MAP REVISED _____</p> <p>B.P.R. APPROVAL # 1-68</p>	<p>STATE OF MONTANA</p> <p>STATE HIGHWAY COMMISSION</p> <p>LAND REQUIRED FOR RIGHT OF WAY</p> <p>CASCADE COUNTY</p> <p>SCALE 1"=100' MAP COMPLETED _____</p>
--	--

OWNERSHIPS								
PARCEL	NAME	ADDRESS	TOTAL AREA	GROSS R/W AREA	P. T. W. AREA	AREA TO BE ACQUIRED	REMAINDER	
							LEFT	RIGHT
5	ANNA C. LARGENT	ULM, MONTANA	491.15	5.08	0	5.08	486.07	-

FED. ROAD DIST. NO.	STATE	FED. AID PROJECT NUMBERS		STATE NO.	SHEET NO.	TOTAL SHEETS
		CONST. NO.	R/W NO.			
8	MONT.	I 15-5 (30) 255	I 15-5 (39) 255	8-55-39	5	5

ULM SOUTH

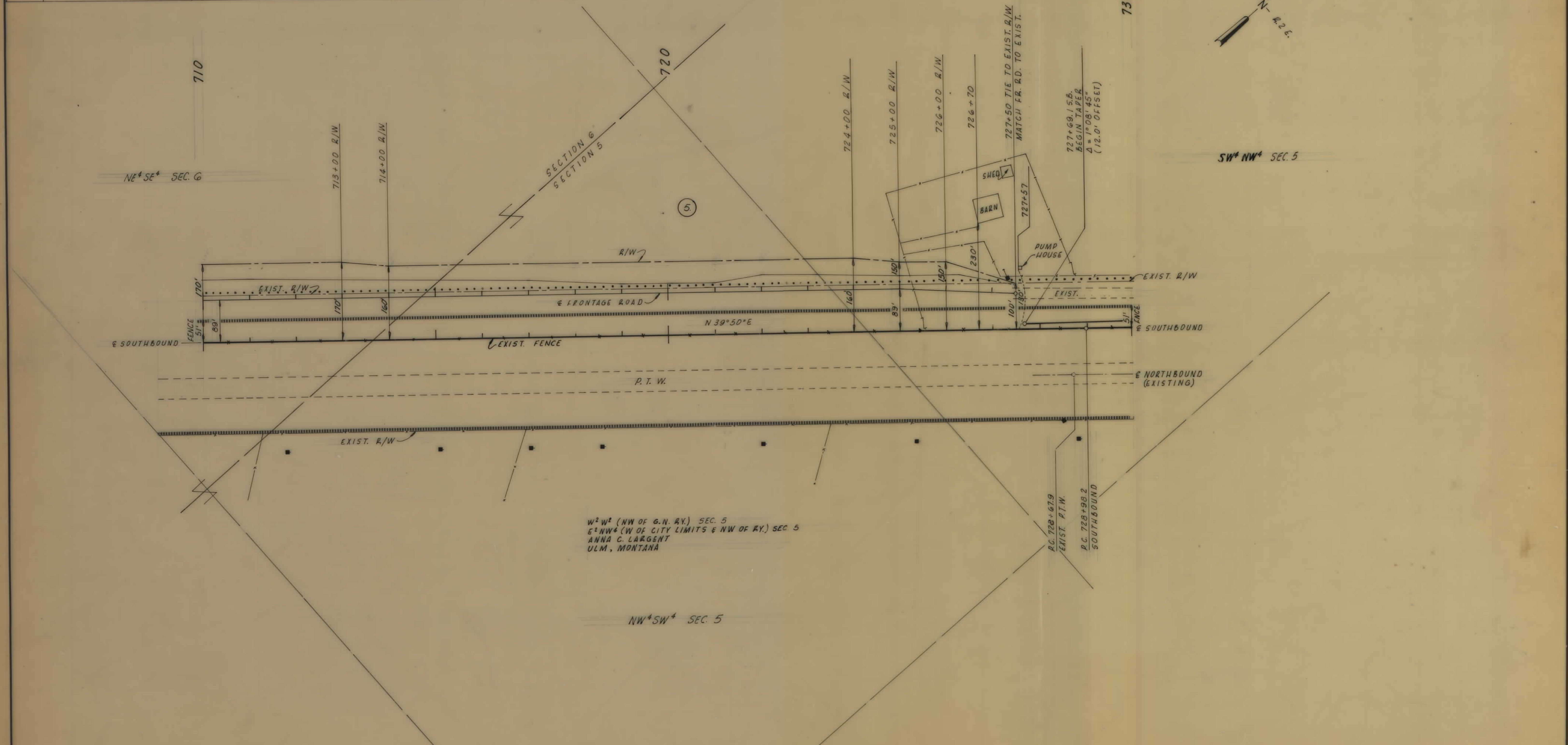
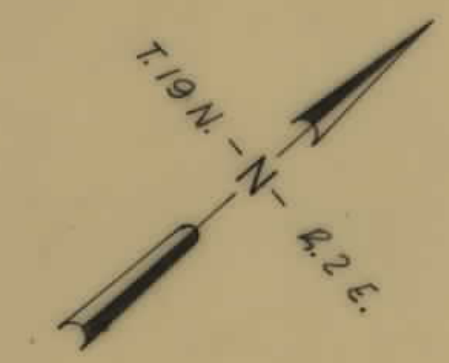

W²W² (NW OF G.N. RY.) SEC. 5
 E²NW⁴ (W OF CITY LIMITS & NW OF RY.) SEC. 5
 ANNA C. LARGENT
 ULM, MONTANA

CONSTRUCTION LIMITS TOP OF CUT _____ TOE OF FILL _____	STATE OF MONTANA STATE HIGHWAY COMMISSION LAND REQUIRED FOR RIGHT OF WAY CASCADE COUNTY
MAP TRANS TO R/W _____ MAP REVISED _____ B.P.R. APPROVAL # 1-68 _____	SCALE 1"=100' MAP COMPLETED _____